

ORDINANCE NO. 168325

An ordinance amending Section 12.04 of the Los Angeles Municipal Code by amending the zoning map.

THE PEOPLE OF THE CITY OF LOS ANGELES DO ORDAIN AS FOLLOWS:

Section 1. Section 12.04 of the Los Angeles Municipal Code is hereby amended by changing the zones and zone boundaries shown upon a portion of the zone map attached thereto and made a part of Article 2, Chapter 1, of the Los Angeles Municipal Code, so that such portion of the zoning map shall be as follows:

C

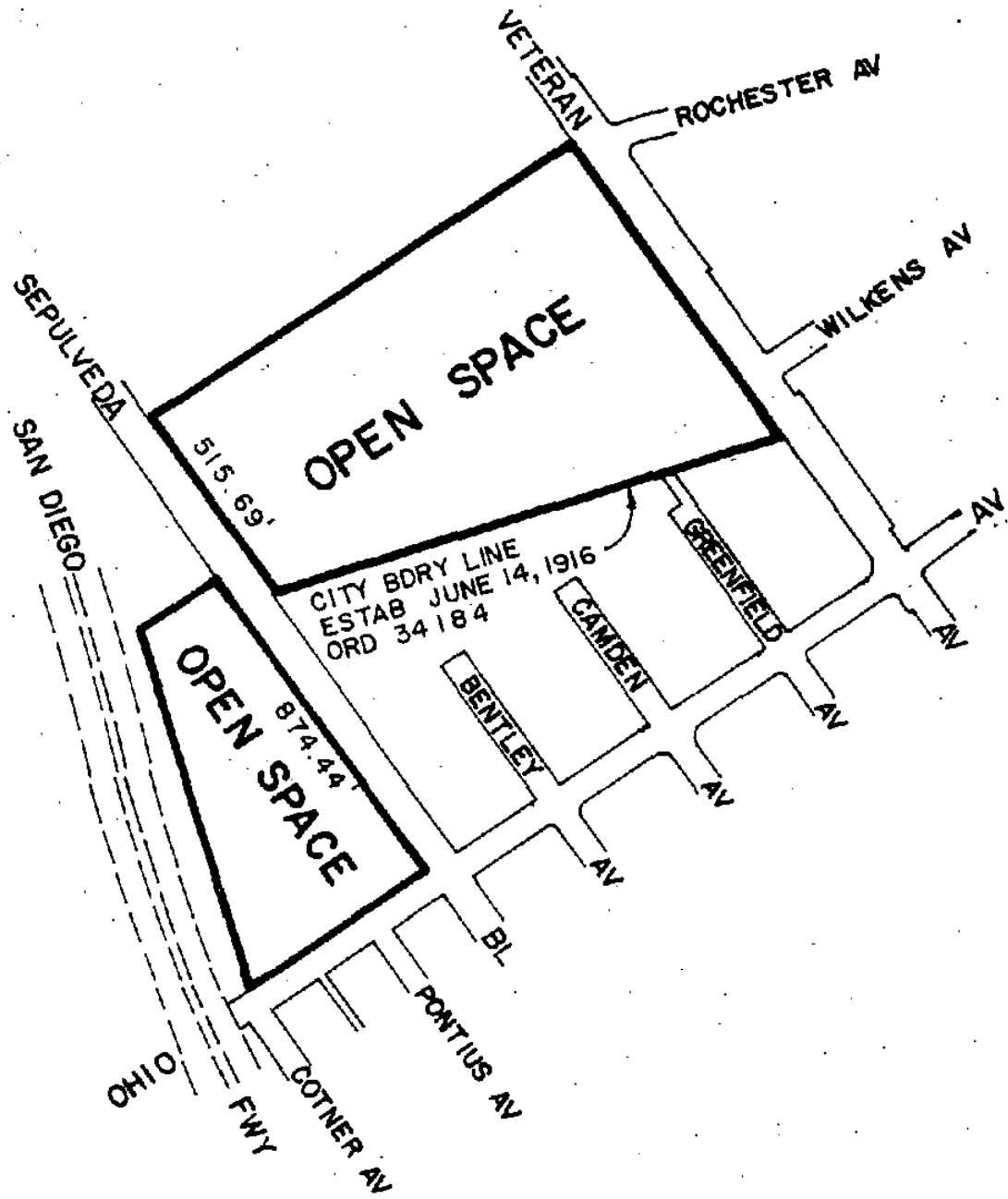

PROPOSED PLAN AMENDMENT	CPC 91-0298 ZC/GPA/AN
-------------------------	-----------------------

DYG/DEB

-WESTWOOD-

070292

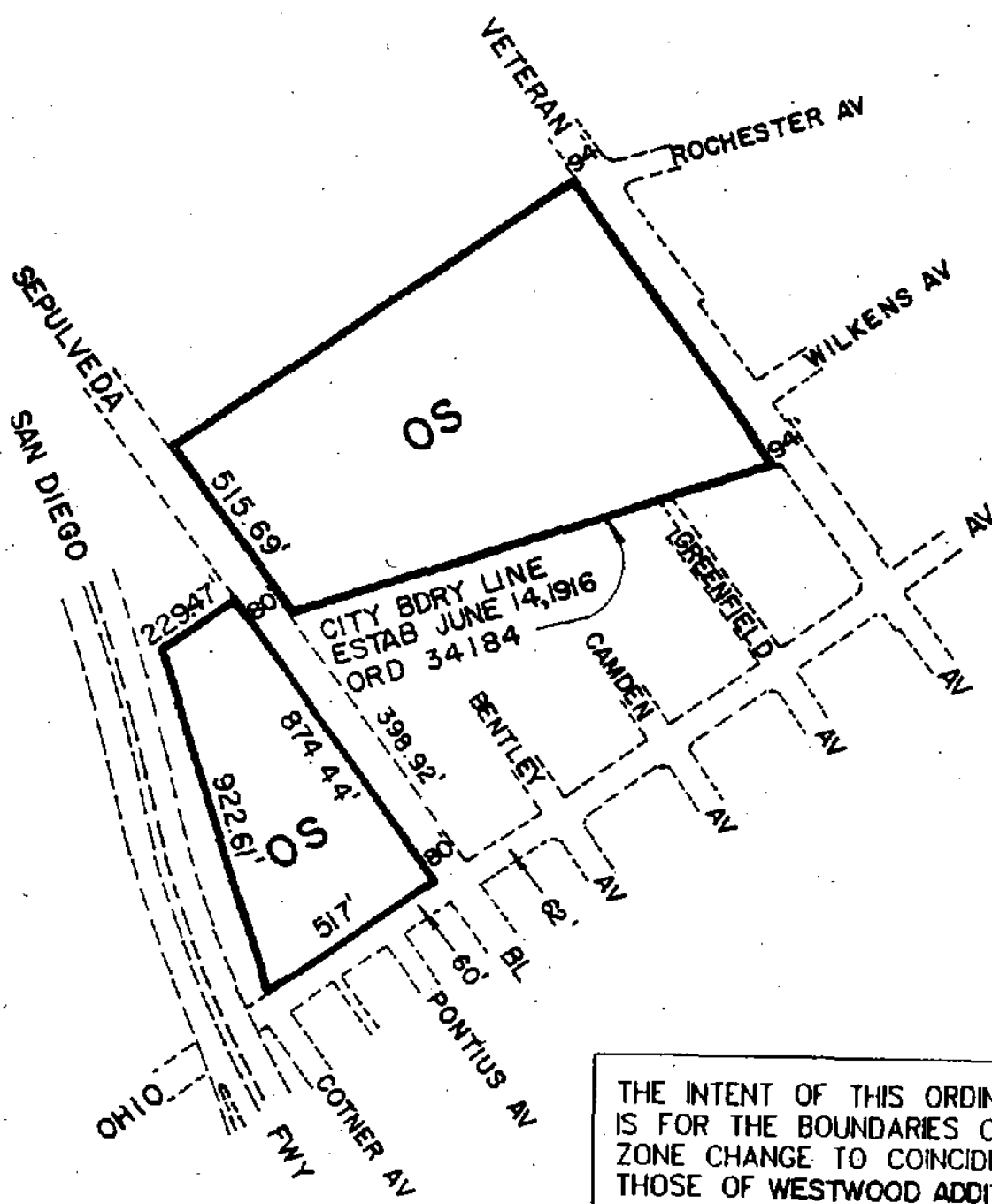

THE INTENT OF THIS ORDINANCE IS FOR THE BOUNDARIES OF THIS ZONE CHANGE TO COINCIDE WITH THOSE OF WESTWOOD ADDITION I-91



ZM	520	DM 7183 & 7052	CPC 91-0298 ZC/GPA/AN
----	-----	----------------	-----------------------

DIG/DEB

070292

Sec. 2 The City Clerk shall certify to the passage of this ordinance and cause the same to be published in some daily newspaper printed and published in the City of Los Angeles.

I hereby certify that the foregoing ordinance was passed by the Council of the City of Los Angeles, at its meeting of NOV 04 1992

ELIAS MARTINEZ, City Clerk,

By

Raymond S. Creep
Deputy.

Approved NOV 6 1992

Tom Bradley
Mayor.

Approved as to Form and Legality

LAJ 415875 11/12

JAMES K. HAHN, City Attorney,

By

Deputy.

File No. 91-0408

Pursuant to Sec. 97.9 of the City Charter,
approval of this ordinance recommended
for the City Planning Commission.

City Clerk Form 23

AUG 10 1992

See attached report

Con Hove
Director of Planning