

CITY OF LOS ANGELES
CALIFORNIA

KEN SIMMONS
INTERIM GENERAL MANAGER

**INFORMATION TECHNOLOGY
AGENCY**

ASSISTANT GENERAL MANAGERS
CLIFFORD K. ENG
GENE GAMACHI
KAMTON M. JOE
MARK P. WOLF



ROOM 1400, CITY HALL EAST
200 NORTH MAIN STREET
LOS ANGELES, CA 90012
(213) 978-3311
FAX (213) 978-3310

WWW.LACITY.ORG/ITA

ANTONIO R. VILLARAIGOSA
MAYOR

February 16, 2007

REF: SPP-086-07

Honorable Members of the City Council
City of Los Angeles
Room 395, City Hall
Los Angeles, CA 90012

Subject: **TIME WARNER PREMIUM PACKAGE RATE INCREASES IN
FRANCHISE AREA A**

Dear Councilmembers:

This letter is in response to the Motion – Ridley-Thomas/Weiss (Council No. 06-1029) wherein the Information Technology Agency (ITA) was instructed to notify Los Angeles elected officials of any proposed cable television service and /or rate adjustments. This notice provides information pertaining to cable television service changes to be implemented by Time Warner Franchise Area A (West San Fernando Valley). Subscribers affected by this change reside in Council District 3 (Zine); Council District 5 (Weiss); Council District 6 (Cardenas); and Council District 12 (Smith). The proposed program changes will not impact regulated service levels as defined by the Federal Communications Commission.

Commencing March 1, 2007, Time Warner, in an effort to standardize pricing in the Southern California region, will increase prices of their premium tier programming. This proposed rate increase will align Franchise Area A premium tier pricing with the Time Warner Franchise Areas B, D, F, G, H, I, J, K, L, and M. (See Attachment A.) Under federal law, the City can only regulate rates a cable company charges for its basic service and equipment. "Basic service", in this case Limited Basic, means the lowest level or "tier" of service available to the subscriber. These proposed rate increases fall outside of the City's regulatory authority. The following is a summary of the proposed rate adjustments.

<u>SERVICE</u>	<u>CURRENT PRICE</u>	<u>NEW PRICE</u>	<u>CHANGE</u>
First Premium	\$11	\$15	\$4
Second Premium	\$9	\$12	\$3
Third Premium	\$7	\$10	\$3
Fourth & Additional Premium Services	\$7	\$10	\$3



Time Warner had provided a previous notice to the City of varied rate increases in Franchise Areas B, D, F, G, H, I, J, K, and L in its effort to standardize pricing in Southern California; however, Time Warner delayed the implementation of the rate increase in Franchise Area A. Please see our previous notice on this matter dated 11/20/06. (See Attachment B - SPP-876-06.)

Background

In response to the financial difficulties experienced by Adelphia and other documented improprieties of its founders, the Los Angeles City Council directed ITA to notify all City Council members, the Mayor, the City Controller, and the City Attorney of any proposed cable television service and/or rate changes to be implemented by the City's cable television operators.

Fiscal Impact

The proposed service changes will impact franchise fees paid to the City.

Recommendation

This report is provided for information only. Please note and file.

Should you have any questions regarding this information, please contact Richard Benbow at (213) 922-8367.

Respectfully submitted,



William P. Imperial, Acting Manager
Video Services Regulatory Division

Attachments

cc: Honorable Antonio Villaraigosa, Mayor
Honorable Laura Chick, Controller
Marcus Allen, Deputy Chief of Staff, Mayor's Office
Office of the City Administrative Officer
Office of the Chief Legislative Analyst
Lonnie Eldridge, Office of the City Attorney
Ken Simmons, Interim General Manager, ITA
Mark P. Wolf, Assistant General Manager, ITA



January 31, 2007

Mr. Ken Simmons
General Manager
City of Los Angeles – Area A
Information Technology Agency
200 N. Main Street, 14th Floor
Los Angeles, CA 90012

Via Facsimile and Overnight Mail

RE: Premium Services Rate Change

Dear Mr. Simmons:

In our ongoing efforts to keep you informed of changes affecting our customers, I am writing to let you know that as part of standardizing our rates throughout the Southern California region, the rate for premium services in your community will increase starting March 1, 2007. Although this means an increase for some customers in your community, this adjustment will result in a consistent price for the same service for all of our customers. Below is a list of premium rate changes:

	<u>Current</u>	<u>New</u>	<u>Change</u>
First Premium Service	\$ 11	\$15	\$ 4
Second Premium Service	\$ 9	\$12	\$ 3
Third Premium Service	\$ 7	\$10	\$ 3
Fourth & Additional Premium Services	\$ 7	\$ 8	\$ 1

As you may know, Digital customers who subscribe to premium channels also have access to Premiums On Demand at no extra charge. This means that subscribers can access their favorite shows and movies at any time through the Video On Demand menu. Time Warner Cable's premium services also include a high-definition feed at no additional charge, plus more channels than satellite. Below is a comparison of the number of premium channels offered by each operator.

	<u>Time Warner</u>	<u>DirecTV</u>	<u>Dish</u>
Number of HBO Channels	10	7	8
Number of Showtime Channels	15	9	10
Number of Cinemax Channels	9	3	0
Number of Starz Channels	7	4	8

Mr. Ken Simmons
January 31, 2007
Page 2 of 2

Customers will be advised of this increase via letter notifications, thirty days prior to the rate change taking effect. Digital and Analog customers will receive slightly different versions. I have enclosed a sample letter and accompanying materials of each for your information. If you have any questions or concerns, feel free to contact me on (818) 998-2228.

Sincerely,



Deane Leavenworth
Vice President, External Affairs

cc: William Imperial, Acting Manager, Video Services Regulatory Division

encl.

ANALOG
(METRO DIVISION)



550 N. Continental Blvd., E. Segundo, CA 90245

January 30, 2007

John Q. Sample
123 Any Street
Anytown, USA 99999-9999



COPY

Dear John Q. Sample:

Enclosed you'll find a Pricing Guide for 2007. I'm pleased to announce that the vast majority of our prices will be unchanged this year. Full Basic Cable, Digital Cable, Road Runner High-Speed Online and Digital Phone service remain the same great value for 2007, as do our digital tiers and DVR service.

We will be making a change to our premium services, effective March 1, 2007.

	Current	New	Change
First Premium Service	\$11	\$15	\$4
Second Premium Service	\$9	\$12	\$3
Third Premium Service	\$7	\$10	\$3
Fourth & Additional Premium Services	\$7	\$8	\$1

While we regret this increase, we believe our premium services continue to offer great value.

All of our premium services* include Premiums On Demand at no additional charge – something you just can't get with satellite. All of our premium services include a high-definition feed at no additional charge. Plus, we include many, many more premium channels than satellite – so you get more for your money.

	Time Warner	DIRECTV	Dish Networks
HBO Screens	10	7	8
Showtime Screens	15	9	10
Cinemax Screens	9	3	0
Starz Screens**	7	4	8

You can look forward to big things from Time Warner Cable this year. Soon Digital Cable will have digital picture and sound on every channel.*** We'll also be introducing an improved On-Screen Programming Guide; take a look at the insert we've enclosed for a sneak peek. To order Digital Cable, in most instances for only \$0.05 more per month, please call 888-TW-CABLE.

Thank you, as ever, for allowing us to be a guest in your home.

Sincerely,

Jeffrey A. Hirsch
Division President -- Metro
Time Warner Cable

*Excludes Playboy TV and Playboy TV en Español.

**Number of Starz screens only. Encore screens not included for DirecTV and Dish Networks. Encore included in TWC Movie Tier.

***With subscription to Digital Cable.



DIGITAL
(METRO DIVISION)



550 N. Continental Blvd., El Segundo, CA 90245

January 30, 2007

John Q. Sample
123 Any Street
Anytown, USA 99999-9999



COPY

Dear John Q. Sample:

Enclosed you'll find a Pricing Guide for 2007. I'm pleased to announce that the vast majority of our prices will be unchanged this year. Digital Cable, Road Runner High-Speed Online and Digital Phone service remain the same great value for 2007, as do our digital tiers and DVR service.

We will be making a change to our premium services, effective March 1, 2007.

	Current	New	Change
First Premium Service	\$11	\$15	\$4
Second Premium Service	\$9	\$12	\$3
Third Premium Service	\$7	\$10	\$3
Fourth & Additional Premium Services	\$7	\$8	\$1

While we regret this increase, we believe our premium services continue to offer great value.

All of our premium services* include Premiums On Demand at no additional charge – something you just can't get with satellite. All of our premium services include a high-definition feed at no additional charge. Plus, we include many, many more premium channels than satellite – so you get more for your money.

	Time Warner	DIRECTV	Dish Networks
HBO Screens	10	7	8
Showtime Screens	15	9	10
Cinemax Screens	9	3	0
Starz Screens**	7	4	8

You can look forward to big things from Time Warner Cable this year. Soon you'll enjoy digital picture and sound on every channel*** and even faster Road Runner speeds. We'll also be introducing an improved On-Screen Programming Guide; take a look at the insert we've enclosed for a sneak peek.

Thank you, as ever, for allowing us to be a guest in your home.

Sincerely,

Jeffrey A. Hirsch
Division President -- Metro
Time Warner Cable

*Excludes Playboy TV and Playboy TV en Español.

**Number of Starz screens only. Encore screens not included for DirecTV and Dish Networks. Encore included in TWC Movie Tier.

***With subscription to Digital Cable.



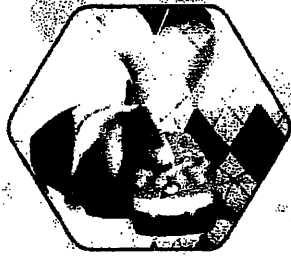

**Coming soon:
A new guide that puts
the best of Digital Cable
at your fingertips.**

**Our new guide makes finding what you want
as easy as **A B C**.**

The first of many exciting innovations to Digital Cable is headed your way. With the new Time Warner Cable Navigator™, you will soon have a new way to discover all that Digital Cable has to offer. The future of Digital Cable is coming. And this is the first step.

From Finding Shows instantly to accessing your Favorite Channels, the new Navigator puts the best of Digital Cable at your fingertips. Among its many enhancements: easy-to-read screens, a consolidated Access Menu, and a guide to what's on now programming sorted by category: HDTV Now, Kids Now, News & Weather Now, and others. Get ready for more features, more options, more control.

We're also increasing Parental Control functionality, so you can more easily protect your children from programming you don't want them exposed to. PIN-protected controls let you block by title, channel, rating – and now even by content-advisory labels, such as "Violence" or "Coarse Language."

The new Navigator makes virtually anything you want to find accessible via the "A," "B" or "C" buttons. You will still be able to access the Interactive Guide simply by pressing the "Guide" button on your remote. And improved DVR menus give you greater options. Among them, recording and saving a show or series is now easier than ever. The new Recording Conflict Resolution screen even lets you decide how to handle your simultaneous recording needs.

At Time Warner Cable, we're committed to delivering to your home cutting-edge technology you can't get elsewhere. Other exciting innovations Time Warner Cable will soon bring to you include Caller ID on your TV screen, classic fun games, voting on some of your favorite TV shows, instant news, weather, daily horoscopes and fantasy sports.

We'll be sending you additional information about these and other enhancements in the weeks and months ahead.

So get ready for more power in your hands.





You may notice some Digital Cable and DVR changes. Here's what you'll find.

A quick guide to some of the changes coming your way:

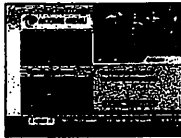

A is for Access Menu.

- Press "A" on your remote for direct access to what's on now, Favorite Channels, all On Demand programming and much more.
- Use the genre categories along the bottom of the screen to view shows that are playing right now in News & Weather, Sports, Kids programming, HDTV and more.

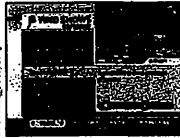

Your Back Button.

- "C" on your remote returns you to most previous menus.



Record a Series.

- To record a series in the future, find its title in the Program Guide.
- Press "Select" on your remote control.
- When the Select Options screen displays, arrow down to Record Series with Options and press "Select." Scroll down to highlight Record, use the left-right arrow keys to highlight your choice, and press "Select."
- The show's title will appear in red and the Series Recording icon  will be displayed.

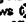

Keyboard Search.

- Already know the name of the show you want to watch? Just press "B" twice to bring up the keyboard and spell the show name using the left, right, up and down arrows  on your remote.
- Press "Select" to choose highlighted letter.
- When title appears in the left column, use the left arrow key to switch from the keyboard to the title list, use up/down arrows to highlight your program. Press "Select" to either begin viewing, record, record series or set reminder.

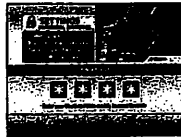

Improved Parental Controls.

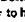
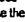
- Now you can block programming by content using the new content advisory (language, violence, etc.), rating (TV-PG, TV-14, TV-MA, etc.), channel, time or title.
- In Settings, use the right arrow  to highlight Parental Control.
- Choose the blocking parameters you want.
- Press "C" to save your settings.
- Use the up arrow  to TURN ON and press "Select" and enter your 4-digit code to activate your Parental Controls.



Caller ID on TV.

- Time Warner Cable's on-screen Caller ID on TV is the easiest way to know who's calling when you're watching TV. Stay informed without leaving your seat! Now, Digital Cable customers with TWC Digital Phone can access Caller ID on TV for free! Receive notifications for incoming calls, and review past calls and missed calls from the convenience of your couch.

COMING SOON



Press B to Find Programming.

- The Navigator now stores the titles of upcoming shows for up to 14 days.
- So, whether it's on now or two weeks from now, just press "B" and you can search programming by category, title or rating.

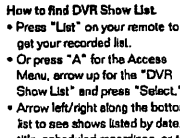

How to find DVR Show List.

- Press "List" on your remote to get your recorded list.
- Or press "A" for the Access Menu, arrow up for the "DVR Show List" and press "Select."
- Arrow left/right along the bottom list to see shows listed by date, title, scheduled recordings, or to get Series Manager or Recording Log.
- Then, "Select" a show from left column.



Time Warner Cable Games.

- Take TV enjoyment to a new level with Time Warner Cable Games. Play great games right on your TV using your remote control - no extra equipment is needed. Arcade, puzzles, casino, sports, card, favorites, kids' games and more are available. Games are offered on a subscription basis.

COMING SOON

Check your mail in the coming weeks for more detailed information.



Time Warner Digital Cable, remote and lease of DVR or Digital Receiver required. DVR Service is an optional service that is available at an incremental charge. HDTV set and HD terminal are required for HD service. All services may not be immediately available in all areas. Subject to change without notice. Some restrictions may apply. Digital Cable and Digital Phone services are required for Caller ID on TV. Available in Digital Phone serviceable areas only. Games is a premium service that is available for an additional fee. Games are for entertainment purposes. The dollar amounts shown on screen are for scoring purposes only and have no cash value. HBO®, The Sopranos® and Entourage® are service marks of Home Box Office, Inc. © Viacom 2008.

Canyon County

Canyon County (CA 1354)
(County of Los Angeles)
Dept. of Consumer Affairs
Kenneth Hein Hall of
Administration
500 West Temple St., Rm. B96
Los Angeles, CA 90012
(213) 974-2323

Orange County

City of Costa Mesa (CA 1173)
Attn: Telecommunications
Manager
77 Fair Drive, P.O. Box 1200
Costa Mesa, CA 92628

City of Cypress (CA 1540)
5275 Orange Ave.
Cypress, CA 90630

City of Fountain Valley (CA 0752)
Public Cable Television Authority
10200 Slater Ave.
Fountain Valley, CA 92708

City of Garden Grove (CA 0543)
11222 Acadia Place
Garden Grove, CA 92640

Huntington Beach (CA 0571)
Public Cable Television Authority
10200 Slater Ave.
Fountain Valley, CA 92708

City of Los Alamitos (CA 0944)
3191 Katella Ave.
Los Alamitos, CA 90720

San Fernando

City of San Fernando (CA 0966)
Cable Franchise Authority
117 N. MacMillan St.
San Fernando, CA 91340

Santa Clarita

City of Santa Clarita (CA 1355)
Franchising Officer
23820 Valencia Blvd., #295
Santa Clarita, CA 91355

South Bay

City of El Segundo (CA 0467)
El Segundo Community Cable
Administration
111 West Mariposa Avenue
El Segundo, CA 90245

City of Gardena (CA 0934)
1700 West 162nd St.
Gardena, CA 90247

City of Hawthorne (CA 1022)
Hawthorne Cable TV Office
4455 W. 126th St.
Hawthorne, CA 90250

City of Lawndale (CA 1098)
14777 Burn Ave.
Lawndale, CA 90260

North Torrance (CA 1557)
(County of Los Angeles)
Dept. of Consumer Affairs
Kenneth Hein Hall of
Administration

500 West Temple St., Rm. B96
Los Angeles, CA 90012
(213) 974-2323

South Pasadena & San Marino

City of San Marino (CA 0952)
Attn: Carol Robb
2200 Huntington Dr.
San Marino, CA 91108

City of South Pasadena (CA 0893)
1414 Mission St.
South Pasadena, CA 91030

Stevenson Ranch

Stevenson Ranch (CA 1552)
(County of Los Angeles)
Dept. of Consumer Affairs
Kenneth Hein Hall of
Administration
500 West Temple St., Rm. B96
Los Angeles, CA 90012
(213) 974-2323

Torrance

City of Torrance (CA 0941)
Torrance CATV Office
3350 Civic Center Dr.
Torrance, CA 90503

West Valley

City of Los Angeles (CA 0893)
Attn: Information Technology Agency
200 N. Main Street, Ste. 1255/Mail
Los Angeles, CA 90012

3-1-1 "One Call to City Hall"
(866) 452-2489
ITACable@lanf.org

Important Price Changes

Canyon County
Orange County
San Fernando
Santa Clarita
South Bay
South Pasadena & San Marino
Stevenson Ranch
Torrance
West Valley

Summary of Changes

Due to increasing programming expenses (the monthly fees Time Warner Cable pays cable networks) and/or the rising cost of doing business (labor, gas and electricity), we will be making the following changes to our service prices effective March 1, 2007.

Current	New	Change
\$16.26	\$16.26	No Change
\$33.64	\$33.64	No Change
\$49.90	\$49.90	No Change

Current	New	Change
\$13.00	\$13.00	No Change
\$36.90	\$36.90	No Change
\$49.90	\$49.90	No Change

*City of Orange includes portions of unincorporated Orange

Current	New	Change
\$10.02	\$10.02	No Change
\$29.88	\$29.88	No Change
\$49.90	\$49.90	No Change

Current	New	Change
\$11.56	\$11.56	No Change
\$38.34	\$38.34	No Change
\$49.90	\$49.90	No Change

**Orange County includes the cities of Cypress, Fountain Valley, Huntington Beach, Midway City, Brea, Westminster, Stanton and a small portion of Costa Mesa.

Current	New	Change
\$9.08	\$9.08	No Change
\$32.87	\$32.87	No Change
\$41.95	\$41.95	No Change

Current	New	Change
\$16.26	\$16.26	No Change
\$33.64	\$33.64	No Change
\$49.90	\$49.90	No Change

Current	New	Change
\$15.75	\$15.75	No Change
\$34.15	\$34.15	No Change
\$49.90	\$49.90	No Change

Current	New	Change
\$15.76	\$15.76	No Change
\$34.14	\$34.14	No Change
\$49.90	\$49.90	No Change

Current	New	Change
\$16.26	\$16.26	No Change
\$33.64	\$33.64	No Change
\$49.90	\$49.90	No Change

Current	New	Change
\$15.75	\$15.75	No Change
\$34.15	\$34.15	No Change
\$49.90	\$49.90	No Change

Current	New	Change
\$14.61	\$14.61	No Change
\$35.29	\$35.29	No Change
\$49.90	\$49.90	No Change

Current	New	Change
\$12.99	\$12.99	No Change

Current	New	Change
\$4.65	\$4.65	No Change
\$5.00	\$5.00	No Change
\$5.00	\$5.00	No Change

Current	New	Change
\$11.00	\$15.00	\$ 4.00
\$9.00	\$12.00	\$ 3.00
\$7.00	\$10.00	\$ 3.00
\$7.00	\$ 8.00	\$ 1.00

Current	New	Change
\$44.95	\$44.95	No Change
\$44.95	\$44.95	No Change
\$44.95	\$44.95	No Change
\$44.95	\$44.95	No Change

Current	New	Change
\$44.95	\$44.95	No Change
\$44.95	\$44.95	No Change
\$44.95	\$44.95	No Change
\$44.95	\$44.95	No Change

Current	New	Change
\$4.95	\$4.95	No Change
\$4.95	\$4.95	No Change
\$4.95	\$4.95	No Change
\$4.95	\$4.95	No Change

Current	New	Change
\$4.95	\$4.95	No Change

Current	New	Change
\$11.95	\$11.95	No Change
\$11.95	\$11.95	No Change
\$11.95	\$11.95	No Change
\$11.95	\$11.95	No Change
\$14.95	\$14.95	No Change
\$14.95	\$14.95	No Change
\$14.95	\$14.95	No Change
\$14.95	\$14.95	No Change
\$14.95	\$14.95	No Change
\$24.95	\$24.95	No Change
\$24.95	\$24.95	No Change

Current	New	Change
\$44.95	\$44.95	No Change
N/A	\$34.95	N/A
\$9.95	\$9.95	No Change

Current	New	Change
\$3.95	\$3.95	No Change
\$10.95	\$10.95	No Change
\$13.95	\$13.95	No Change

Current	New	Change
\$10.00	\$10.00	No Change
\$1.75	\$1.75	No Change
\$4.85	\$4.85	No Change
\$4.85	\$4.85	No Change
\$4.85	\$4.85	No Change
\$4.85	\$4.85	No Change
\$0.15	\$0.15	No Change

Current	New	Change
\$9.95	\$9.95	No Change
\$49.95	\$49.95	No Change
\$50.00	\$50.00	No Change
\$37.62	\$37.62	No Change
\$29.95	\$29.95	No Change
\$29.95	\$29.95	No Change
\$29.95	\$29.95	No Change
\$79.95	\$79.95	No Change
\$39.98	\$39.98	No Change

Current	New	Change
\$10.00	\$10.00	No Change
\$1.75	\$1.75	No Change
\$4.85	\$4.85	No Change
\$4.85	\$4.85	No Change
\$4.85	\$4.85	No Change
\$4.85	\$4.85	No Change
\$0.15	\$0.15	No Change

Current	New	Change
\$9.95	\$9.95	No Change
\$49.95	\$49.95	No Change
\$50.00	\$50.00	No Change
\$37.62	\$37.62	No Change
\$29.95	\$29.95	No Change
\$29.95	\$29.95	No Change
\$29.95	\$29.95	No Change
\$79.95	\$79.95	No Change
\$39.98	\$39.98	No Change

Current	New	Change
\$10.00	\$10.00	No Change
\$1.75	\$1.75	No Change
\$4.85	\$4.85	No Change
\$4.85	\$4.85	No Change
\$4.85	\$4.85	No Change
\$4.85	\$4.85	No Change
\$0.15	\$0.15	No Change

Current	New	Change
\$9.95	\$9.95	No Change
\$49.95	\$49.95	No Change
\$50.00	\$50.00	No Change
\$37.62	\$37.62	No Change
\$29.95	\$29.95	No Change
\$29.95	\$29.95	No Change
\$29.95	\$29.95	No Change
\$79.95	\$79.95	No Change
\$39.98	\$39.98	No Change

Current	New	Change
\$10.00	\$10.00	No Change
\$1.75	\$1.75	No Change
\$4.85	\$4.85	No Change
\$4.85	\$4.85	No Change
\$4.85	\$4.85	No Change
\$4.85	\$4.85	No Change
\$0.15	\$0.15	No Change

Current	New	Change
\$8.00	\$8.00	No Change
\$2.50	\$2.50	No Change
\$4.37	\$4.37	No Change
\$10.00	\$10.00	No Change
\$25.00	\$25.00	No Change
\$4.75	\$4.75	No Change
\$1.00	\$1.00	No Change

Current	New	Change
\$254.00	\$254.00	No Change
\$90.00	\$90.00	No Change
\$368.00	\$368.00	No Change
\$531.00	\$531.00	No Change
\$65.00	\$65.00	No Change
\$522.00	\$522.00	No Change
\$307.00	\$307.00	No Change
\$170.00	\$170.00	No Change
\$43.00	\$43.00	No Change
\$12.00	\$12.00	No Change
\$17.00	\$17.00	No Change
\$178.00	\$178.00	No Change

Current	New	Change
\$254.00	\$254.00	No Change
\$90.00	\$90.00	No Change
\$368.00	\$368.00	No Change
\$531.00	\$531.00	No Change
\$65.00	\$65.00	No Change
\$522.00	\$522.00	No Change
\$307.00	\$307.00	No Change
\$170.00	\$170.00	No Change
\$43.00	\$43.00	No Change
\$12.00	\$12.00	No Change
\$17.00	\$17.00	No Change
\$178.00	\$178.00	No Change

Current	New	Change
\$254.00	\$254.00	No Change
\$90.00	\$90.00	No Change
\$368.00	\$368.00	No Change
\$531.00	\$531.00	No Change
\$65.00	\$65.00	No Change
\$522.00	\$522.00	No Change
\$307.00	\$307.00	No Change
\$170.00	\$170.00	No Change
\$43.00	\$43.00	No Change
\$12.00	\$12.00	No Change
\$17.00	\$17.00	No Change
\$178.00	\$178.00	No Change

Current	New	Change
\$254.00	\$254.00	No Change
\$90.00	\$90.00	No Change
\$368.00	\$368.00	No Change
\$531.00	\$531.00	No Change
\$65.00	\$65.00	No Change
\$522.00	\$522.00	No Change
\$307.00	\$307.00	No Change
\$170.00	\$170.00	No Change
\$43.00	\$43.00	No Change
\$12.00	\$12.00	No Change
\$17.00	\$17.00	No Change
\$178.00	\$178.00	No Change

Current	New	Change
\$254.00	\$254.00	No Change
\$90.00	\$90.00	No Change
\$368.00	\$368.00	No Change
\$531.00	\$531.00	No Change
\$65.00	\$65.00	No Change
\$522.00	\$522.00	No Change
\$307.00	\$307.00	No Change
\$170.00	\$170.00	No Change
\$43.00	\$43.00	No Change
\$12.00	\$12.00	No Change
\$17.00	\$17.00	No Change
\$178.00	\$178.00	No Change

Current	New	Change
\$254.00	\$254.00	No Change
\$90.00	\$90.00	No Change
\$368.00	\$368.00	No Change
\$531.00	\$531.00	No Change
\$65.00	\$65.00	No Change
\$522.00	\$522.00	No Change
\$307.00	\$307.00	No Change
\$170.00	\$170.00	No Change
\$43.00	\$43.00	No Change
\$12.00	\$12.00	No Change
\$17.00	\$17.00	No Change
\$178.00	\$178.00	No Change

Current	New	Change
\$254.00	\$254.00	No Change
\$90.00	\$90.00	No Change
\$368.00	\$368.00	No Change
\$531.00	\$531.00	No Change
\$65.00	\$65.00	No Change
\$522.00	\$522.00	No Change
\$307.00	\$307.00	No Change
\$170.00	\$170.00	No Change
\$43.00	\$43.00	No Change
\$12.00	\$12.00	No Change
\$17.00	\$17.00	No Change
\$178.00	\$178.00	No Change

Current	New	Change
\$254.00	\$254.00	No Change
\$90.00	\$90.00	No Change
\$368.00	\$368.00	No Change
\$531.00	\$531.00	No Change
\$65.00	\$65.00	No Change
\$522.00	\$522.00	No Change
\$307.00	\$307.00	No Change
\$170.00	\$170.00	No Change
\$43.00	\$43.00	No Change
\$12.00	\$12.00	No Change
\$17.00	\$17.00	No Change
\$178.00	\$178.00	No Change

Current	New	Change
\$254.00	\$254.00	No Change
\$90.00	\$90.00	No Change
\$368.00	\$368.00	No Change
\$531.00	\$531.00	No Change
\$65.00	\$65.00	No Change
\$522.00	\$522.00	No Change
\$307.00	\$307.00	No Change
\$170.00	\$170.00	No Change
\$43.00	\$43.00	No Change
\$12.00	\$12.00	No Change
\$17.00	\$17.00	No Change
\$178.00	\$178.00	No Change

Current	New	Change
\$254.00	\$254.00	No Change
\$90.00	\$90.00	No Change
\$368.00	\$368.00	No Change
\$531.00	\$531.00	No Change
\$65.00	\$65.00	No Change
\$522.00	\$522.00	No Change

**CITY OF LOS ANGELES
CALIFORNIA**

KEN SIMMONS
INTERIM GENERAL MANAGER

ASSISTANT GENERAL MANAGERS
CLIFFORD K. ENG
GENE GAMACHI
KAMTON M. JOE
MARK P. WOLF



ANTONIO R. VILLARAIGOSA
MAYOR

**INFORMATION TECHNOLOGY
AGENCY**

ROOM 1400, CITY HALL EAST
200 NORTH MAIN STREET
LOS ANGELES, CA 90012
(213) 978-3311
FAX (213) 978-3310

WWW.LACITY.ORG/ITA

November 20, 2006

REF: SPP-876-06

Honorable Members of the City Council
City of Los Angeles
Room 395, City Hall
Los Angeles, CA 90012

Subject: **TIME WARNER CABLE SERVICE AND RATE CHANGES
(COUNCIL FILE 06-1029)**

Dear Councilmembers:

This report is in response to Motion – Ridley-Thomas/Weiss (Council File No. 06-1029) wherein the Information Technology Agency (ITA) was instructed to notify Los Angeles elected officials of any proposed cable television service and/or rate adjustments. This notice provides information pertaining to programming and rate changes that will be implemented by Time Warner Cable in franchise areas A, B, C, D, F, G, H, I, J, K, L, and M. Subscribers affected reside in Council District 1 (Reyes); Council District 2 (Greuel); Council District 3 (Zine); Council District 4 (LaBonge); Council District 5 (Weiss); Council District 6 (Cardenas); Council District 7 (Padilla); Council District 8 (Parks); Council District 9 (Perry); Council District 10 (Wesson); Council District 11 (Rosendahl); Council District 12 (Smith); Council District 13 (Garcetti); Council District 14 (Huizar) and Council District 15 (Hahn).

As part of its transition effort, Time Warner will streamline programming packages in the newly acquired franchise areas. This initiative will result in tiering changes, channel additions, and channel deletions. These changes were initiated in October 2006 and will continue through January 2007. Federal law allows cable companies to add, move, and/or delete channels from a tier, so long as the cable company provides a 30-day notice to the subscriber and to the City. Time Warner complied with this federal standard.

Additionally, Time Warner will increase rates for selected premium services and installation effective December 1, 2006. Under federal law, the City can only regulate rates a cable company charges for its basic service, equipment, and installation charges. These proposed rate changes impact premium services which may not be

Honorable Members of the City Council
November 20, 2006
Page 2

regulated by the City. ITA staff has reviewed the proposed installation rate increases and found those rates to fall within the guidelines established by the Federal Communications Commission (FCC). Please find attached a list of the scheduled changes for the affected franchise areas.

Background

In response to the financial difficulties experienced by Adelphia and other documented improprieties of its founders, the Los Angeles City Council directed ITA to notify all City Council members, the Mayor, the City Controller, and the City Attorney of any proposed cable television service and/or rate changes to be implemented by the City's cable television operators.

Fiscal Impact

Possible impact if subscribers wish to upgrade or downgrade due to new channel line-ups.

Recommendation

This report is provided for information only. Please note and file.

Questions regarding this information may be directed to Richard Benbow of the Consumer Services Division at (213) 922-8367.

Respectfully submitted,

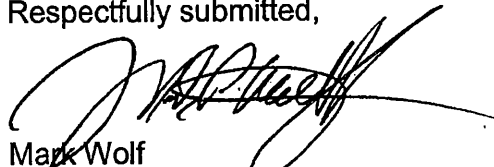

Mark Wolf
Assistant General Manager

Attachments

cc: Honorable Antonio Villaraigosa, Mayor
Honorable Laura Chick, Controller
Marcus Allen, Deputy Chief of Staff, Mayor's Office
Office of the City Administrative Officer
Office of the Chief Legislative Analyst
Lonnie Eldridge, Office of the City Attorney
Ken Simmons, Interim General Manager, ITA

AREA B, C, D, H, L

Important Price and Programming Changes

East San Fernando Valley



The following channels will be added, moved or discontinued from the lineup effective October 31, 2006.

In addition, all digital channels will be reassigned to a new channel number, and many digital channels have been rearranged to a different level of service. For a complete listing of all digital channel locations, please consult the enclosed channel lineup.

NEW

Channel Name	Channel	Service Level
TVE Internacional	309	En Español Básico
Canal SUR	310	En Español Básico
Última	312	En Español Básico
HTV	325	En Español Básico
EWTV en Español	328	En Español Básico
Sorpresas	331	En Español Básico
Boomerang en Español	333	En Español Básico
Cartoon Network en Español	334	En Español Básico
Current TV	142	Digital Basic
Time Warner Cable 101	101	Digital Broadcast Basic
NBC Weather Plus	225	Digital Broadcast Basic
ABC Weather Now	228	Digital Broadcast Basic
American Life TV	124	Digital Basic
ImaginAsian	157	Digital Basic
KBS	159	Digital Basic
TV One	182	Digital Basic
The Word Network	168	Digital Basic
Inspiration Network	169	Digital Basic
Boomerang	188	Digital Basic
C-SPAN3	203	Digital Basic
The California Channel	233	Digital Basic
HD Special Events	413	HD Basic
Starz HD	429	HD Premium
Universal HD	419	HD Plus
HD Pay-per-view	431	HD Pay-per-view
MoreMAX (East)	526	Premium-Cinemax
@MAX	528	Premium-Cinemax
5StarMAX	529	Premium-Cinemax
WMAX (East)	531	Premium-Cinemax
Playboy TV en Español	772	Premium-Playboy
Showtime Beyond (East)	556	Premium-Showtime
Showtime Extreme (East)	558	Premium-Showtime
Showtime Showcase (East)	562	Premium-Showtime
ESPN Full Court 1-6	721-726	Premium-Sports Package
ESPN Game Plan 1-6	721-726	Premium-Sports Package
iN Demand HD Sports	733	Premium-Sports Package
NBA TV	735	Premium-Sports Package
Encore WAM	288	Premium-Starz
Starz Cinema (East)	576	Premium-Starz
Starz Edge	577	Premium-Starz
Starz In Black	578	Premium-Starz
Starz Kids & Family	579	Premium-Starz
Celestvision	304	En Español Básico

MOVES

Channel Name	Old Channel	Old Service Level	New Channel	New Service Level
MTV en Español	156	Digital Basic	322	En Español Básico
The Golf Channel	121	Digital Basic Plus	78	Standard Cable
HSN	15	Broadcast Basic	163	Digital Basic
CMT	52	Standard Cable	121	Digital Basic
Turner Classic Movies	78	Standard Cable	127	Digital Basic
C-SPAN2	34	Broadcast Basic	202	Digital Basic
Animal Planet	68	Standard Cable	216	Digital Basic
Travel Channel	70	Standard Cable	217	Digital Basic
Fox Sports en Español	43	Standard Cable	273	Digital Basic

DISCONTINUED

Channel Name	Old Channel	Old Service Level
Canal 52 MX	703	En Español Básico
Casa Club TV	706	En Español Básico
TV Chile	716	En Español Básico
Latin TV	717	En Español Básico
Puma TV	714	En Español Básico
Adelphia Channel	10	Broadcast Basic
Flx (East)	235	Digital Basic
Mexicana	446	Music Choice
HBO Family (East)	204	Premium-HBO
HBO Comedy (East)	205	Premium-HBO
@MAX (East)	273	Premium-Cinemax
5StarMAX (East)	274	Premium-Cinemax
OuterMAX (East)	275	Premium-Cinemax
Showtime Women	218	Premium-Showtime
Showtime Family Zone	219	Premium-Showtime
Showtime Next	220	Premium-Showtime
Starz Edge (East)	243	Premium-Starz
Starz In Black (East)	247	Premium-Starz
Starz Kids & Family (East)	244	Premium-Starz
Encore WAM (East)	260	Premium-Starz

The following rates will take effect December 1, 2008.

Cable	Current	New
Digital Cable Package	N/A	\$44.95
Digital Cable Extreme	N/A	\$104.95
Nuestra Tele Basico	N/A	\$24.95
Nuestra Tele Paquete	N/A	\$44.95
Variety Tier	N/A	\$5.00
Choice Tier	N/A	\$5.00
Movie Tier	N/A	\$5.00
Sports Tier	N/A	\$5.00
Español Tier	N/A	\$5.00

A La Carte Premium Services	Current	New
1st Premium Service	\$14.95	\$15.00
2nd Premium Service	\$8.95	\$12.00
3rd Premium Service	\$7.00	\$10.00
4th and up Premium Service	\$6.00	\$8.00
Playboy	\$12.95	See a la carte rates above
STARZI On Demand	\$4.95	Incl. with STARZI subscription

A La Carte International Services	Current	New
ART (Arabic)	\$10.00	\$11.95
RAI (Italian)	\$10.00	\$14.95
TFC (Tagalog)	\$10.00	\$11.95
TV Asia (South Asia)	\$10.00	\$14.95
TV5Monde (French)	\$10.00	\$14.95
CTI Zhong Tian Channel (Mandarin)	\$10.00	\$11.95
Mun Hwa Broadcasting Corporation	\$13.00	\$14.95
RTN (Russian)	\$15.00	\$14.95
SBTN (Vietnamese)	\$15.00	\$11.95
TV Japan (Japanese)	\$25.00	\$24.95

High-Speed Online	Current	New
Road Runner High-Speed Online Extreme (up to 6Mbps x 512Kbps) Formerly Adelphia Premier Level High-Speed Internet	\$59.95	\$54.95
Road Runner High-Speed Online Standard (up to 4Mbps x 512Kbps) Formerly Adelphia Preferred Level High-Speed Internet	\$43.95	\$44.95
Road Runner High-Speed Online Basic (up to 1.5Mbps x 384Kbps)	N/A	\$34.95
Modem Rental	\$3.00	N/A
Earthlink High-Speed Online (up to 4Mbps x 512Kbps)	N/A	\$44.95
Road Runner Variety Pack	N/A	\$7.95
Road Runner Music Pack	N/A	\$9.95
Road Runner Music To-Go Pack	N/A	\$14.95

Installation	Current	New
Installation Unwired	\$39.95	\$49.95
Install A/O (Initial Install)	\$19.95	\$14.95
Downgrade (Separate Trip)	\$25.00	\$29.95
Customer Trouble Call	\$25.00	\$29.95
Hourly Service Charge	N/A	\$50.00
DVR Activation Fee	\$9.95	N/A
HSI Installation (Premium)	\$99.00	\$49.95

Discontinued Packages and Services

The following packages and services will no longer be offered:

Bronzepak, Silverpak, Goldpak, Platinumpak, Ultimatepak, Bronze Advantagepak, Silver Advantagepak, Gold Advantagepak, Platinum Advantagepak, Ultimate Advantagepak, Additional High Speed Internet Connection, Ultra En Español, Basico En Español, Especial En Español.

Classic Cable will be renamed Standard Cable.

AREA F & G

**Important Price and
Programming Changes**

City of Los Angeles



The following channels will be added, moved or discontinued from the lineup effective October 24, 2006 for Eagle Rock and Los Feliz and November 7, 2006 for Sherman Oaks, West Los Angeles and San Canyon.

In addition, all digital channels will be reassigned to a new channel number, and many digital channels have been rearranged to a different level of service. For a complete listing of all digital channel locations, please consult the enclosed channel lineup.

NEW

Channel Name	Channel	Service Level
TVE Internacional	309	En Español Basico Tier
Canal SUR	310	En Español Basico Tier
UKisima	312	En Español Basico Tier
HTV	325	En Español Basico Tier
EWTN en Español	328	En Español Basico Tier
Sorpresa	331	En Español Basico Tier
Boomerang en Español	333	En Español Basico Tier
Cartoon Network en Español	334	En Español Basico Tier
Current TV	142	Digital Basic
Time Warner Cable 101	101	Digital Broadcast Basic
NBC Weather Plus	225	Digital Broadcast Basic
ABC Weather Now	229	Digital Broadcast Basic
American Life TV	124	Digital Basic Plus
ImaginAsian	157	Digital Basic Plus
KBS	159	Digital Basic Plus
TV One	162	Digital Basic Plus
The Word Network	168	Digital Basic Plus
Inspiration Network	169	Digital Basic Plus
Boomerang	188	Digital Basic Plus
C-SPAN3	203	Digital Basic Plus
The California Channel	233	Digital Basic Plus
HD Special Events	413	HD Basic
Starz HD	429	HD Premium
Universal HD	419	HD Plus
MoreMAX (East)	526	Premium-Cinemax
@MAX	528	Premium-Cinemax
SStarMAX	529	Premium-Cinemax
WMAX (East)	531	Premium-Cinemax
Playboy TV en Español	772	Premium-Playboy
Showtime Beyond (East)	556	Premium-Showtime
Showtime Extreme (East)	558	Premium-Showtime
Showtime Showcase (East)	562	Premium-Showtime
ESPN Game Plan 1-6	721-726	Premium-Sports Package
ESPN Full Court 1-6	721-726	Premium-Sports Package
N Demand HD Sports	733	Premium-Sports Package
NBA TV	735	Premium-Sports Package
Encore WAM	288	Premium-Starz
Starz Cinema (East)	576	Premium-Starz
Starz Edge	577	Premium-Starz
Starz In Black	578	Premium-Starz
Starz Kids & Family	579	Premium-Starz
Galavisión	304	En Español Basico

MOVES

Channel Name	Old Channel	Old Service Level	New Channel	New Service Level
ESPN Deportes	712	En Español Especial	320	En Español Especial
Great American Country	143	Digital Basic	122	Digital Basic
BET on Jazz	100	Digital Basic	123	Digital Basic
Fox Movie Channel	158	Digital Basic	126	Digital Basic
Soapnet	118	Digital Basic	152	Digital Basic Plus
GSN	108	Digital Basic	153	Digital Basic Plus
Time Living	131	Digital Basic	154	Digital Basic Plus
CCTV8 (English)	180	Digital Basic	155	Digital Basic Plus
AZN Television	114	Digital Basic	156	Digital Basic Plus
Black Family Channel	166	Digital Basic	160	Digital Basic Plus
EWTN	134	Digital Basic	167	Digital Basic Plus
Fa TV	130	Digital Basic	171	Digital Basic Plus
Bloomberg Television	128	Digital Basic	224	Digital Basic Plus
Fox Reality	171	Digital Basic Plus	129	Digital Basic
CNBC World	136	Digital Basic Plus	222	Digital Basic
Versus	126	Digital Basic Plus	267	Digital Basic
The Golf Channel	121	Digital Basic Plus	78	Standard Cable
HSN	15	Broadcast Basic	163	Digital Basic
CMT	144	Digital Basic	121	Digital Basic
Turner Classic Movies	78	Standard Cable	127	Digital Basic
C-SPAN2	34	Broadcast Basic	202	Digital Basic Plus
Animal Planet	68	Standard Cable	216	Digital Basic
Travel Channel	70	Standard Cable	217	Digital Basic
Fox Sports en Español	43	Standard Cable	273	Digital Basic

DISCONTINUED

Channel Name	Old Channel	Old Service Level
Latale Novela Network	718	En Español Basico
TBN Enlace	719	En Español Basico
Canal 52 MX	703	En Español Basico
TV Chile	716	En Español Basico
Latín TV	717	En Español Basico
Casa Club TV	706	En Español Basico
Puma TV	714	En Español Especial
Adelphi Channel	10	Broadcast Basic
Fix (East)	235	Digital Basic
Medicana	446	Music Choice
HBO Family (East)	204	Premium-HBO
HBO Comedy (East)	205	Premium-HBO
@MAX (East)	273	Premium-Cinemax
SStarMAX (East)	274	Premium-Cinemax
OuterMAX (East)	275	Premium-Cinemax
Showtime Women	218	Premium-Showtime
Showtime Family Zone	219	Premium-Showtime
Showtime Next	220	Premium-Showtime
Starz Edge (East)	243	Premium-Starz
Starz In Black (East)	247	Premium-Starz
Starz Kids & Family (East)	244	Premium-Starz
Encore WAM (East)	260	Premium-Starz

The following rates will take effect December 1, 2006.

Cable	Current	New
Digital Cable Package	N/A	\$44.95
Digital Cable Extreme	N/A	\$104.95
Nuestra Tele Basico	N/A	\$24.95
Nuestra Tele Paquete	N/A	\$44.95
Variety Tier	N/A	\$5.00
Choice Tier	N/A	\$5.00
Movie Tier	N/A	\$5.00
Sports Tier	N/A	\$5.00
Español Tier	N/A	\$5.00

A La Carte Premium Services	Current	New
1st Premium Service	\$14.95	\$15.00
2nd Premium Service	\$8.95	\$12.00
3rd Premium Service	\$7.00	\$10.00
4th and up Premium Service	\$6.00	\$8.00

Playboy	\$12.95	See a la carte rates above
STARZ On Demand	\$4.95	Incl. with STARZ subscription

A La Carte International Services	Current	New
ART (Arabic)	\$10.00	\$11.95
RAI (Italian)	\$10.00	\$14.95
TFC (Tagalog)	\$10.00	\$11.95
TV Asia (South Asia)	\$10.00	\$14.95
TV5Monde (French)	\$10.00	\$14.95
CTI Zhong Tien Channel (Mandarin)	\$10.00	\$11.95
Mun Hwa Broadcasting Corporation	\$13.00	\$14.95
RTN (Russian)	\$15.00	\$14.95
SBTN (Vietnamese)	\$15.00	\$11.95
TV Japan (Japanese)	\$25.00	\$24.95

High Speed Online	Current	New
Road Runner High-Speed Online Extreme (up to 8Mbps x 5120ops) Formerly Adelphia Premier Level High-Speed Internet	\$59.95	\$54.95
Road Runner High-Speed Online Standard (up to 4Mbps x 5120ops) Formerly Adelphia Premier Level High-Speed Internet	\$43.95	\$44.95
Road Runner High-Speed Online Basic (up to 1.5Mbps x 3840ops)	N/A	\$34.95
Modem Rental	\$3.00	N/A
Earthlink High-Speed Online (up to 4Mbps x 5120ops)	N/A	\$44.95
Road Runner Variety Pack	N/A	\$7.95
Road Runner Music Pack	N/A	\$9.95
Road Runner Music To-Go Pack	N/A	\$14.95

Installation	Current	New
Installation Unwired	\$39.95	\$49.95
Install A/O (Initial Install)	\$19.95	\$14.95
Downgrade (Separate Trip)	\$25.00	\$29.95
Customer Trouble Call	\$25.00	\$29.95
Hourly Service Charge	N/A	\$50.00
DVR Activation Fee	\$9.95	N/A
HSI Installation (Premium)	\$99.00	\$49.95

Discontinued Packages and Services

The following packages and services will no longer be offered:

Bronzepak, Silverpak, Goldpak, Platinumpak, Ultimatepak, Bronze Advantagepak, Silver Advantagepak, Gold Advantagepak, Platinum Advantagepak, Ultimate Advantagepak, Additional High Speed Internet Connection, Ultra En Español, Basico En Español, Especial En Español.

Classic Cable will be renamed Standard Cable.

AREA I & J

Important Price and Programming Changes

Hollywood
Westchester

 **TIME WARNER CABLE**
THE POWER OF YOU™

The following channels will be added, moved or discontinued from the lineup effective December 12, 2008.

In addition, all digital channels will be reassigned to a new channel number, and many digital channels have been rebranded to a different level of service. For a complete listing of all digital channel locations, please consult the enclosed channel lineup.

NEW

Channel Name	Channel	Service Level
Fox Movie Channel	126	Digital Plus
Time Warner Cable 101	101	Digital Broadcast Basic
American Life TV	124	Digital Plus
CCTV-9 (English)	155	Digital Plus
ImaginAsian	157	Digital Plus
KBS	159	Digital Plus
Inspiration Network	169	Digital Plus
Boomerang	188	Digital Plus
C-SPAN3	203	Digital Plus
CNBC World	222	Digital Classic
Fox Sports en Español	273	Digital Classic
ABC Weather Now	228	Digital Broadcast Basic
Fuel TV	271	Digital Sports
Utilísima	312	Selecto
HTV	325	Selecto
LA Familia	329	Selecto
Sorpresa	331	Selecto
Boomerang Español	333	Selecto
Cartoon Network Español	334	Selecto
HD Special Events	413	HD Basic
HD (Pay-per-view)	431	HD Pay-per-view
HBO (East)	504	Premium-Entertainment
HBO (East)	506	Premium-Entertainment
HBO Signature (East)	508	Premium-Entertainment
Cinemax (East)	524	Premium-Entertainment
MoreMAX (East)	526	Premium-Entertainment
@MAX	528	Premium-Entertainment
StarMAX	529	Premium-Entertainment
VMAX (East)	531	Premium-Entertainment
Showtime (East)	554	Premium-Entertainment
Showtime Beyond (East)	556	Premium-Entertainment
Showtime Extreme (East)	558	Premium-Entertainment
Showtime Too (East)	560	Premium-Entertainment
Showtime Showcase (East)	562	Premium-Entertainment
The Movie Channel (East)	564	Premium-Entertainment
TMC Xtra (East)	566	Premium-Entertainment
Starz (East)	574	Premium-Entertainment
Starz Cinema (East)	576	Premium-Entertainment
IN Demand HD Sports	733	Premium-Sports
Playboy TV en Español	772	Premium-Adult

MOVES

Channel Name	Old Channel	Old Service Level	Now Channel	New Service Level
Fuse	219	Premier	120	Digital Classic
Great American Country	147	Digital Classic	122	Digital Plus
Current TV	255	Premier	142	Digital Classic
GSN	135	Digital Classic	153	Digital Plus
AZN Television	256	Digital Classic	156	Digital Plus
TVK1	671	Digital Classic	158	Digital Plus
Black Family Channel	293	Digital Classic	160	Digital Plus
EWTV	291	Digital Classic	167	Digital Plus
The Word Network	234	Digital Classic	168	Digital Plus
BET on Jazz	218	Premier	123	Digital Plus
Toon Disney	222	Digital Plus	189	Digital Classic
The History Channel	141	Digital Classic	72	Standard Cable
The Golf Channel	127	Digital Classic	63	Standard Cable
TV Land	134	Digital Classic	44	Standard Cable
National Geographic	142	Digital Classic	215	Digital Plus
Discovery Home	231	Digital Plus	218	Digital Classic
The Military Channel	254	Digital Plus	220	Digital Classic
Discovery Times	253	Digital Plus	221	Digital Classic
Speed	251	Digital Sports	266	Digital Classic
Fox Soccer Channel	126	Premier	269	Digital Classic
Style	85	Standard Cable	130	Digital Classic
G4	80	Standard Cable	145	Digital Classic
TV One	82	Standard Cable	162	Digital Classic
Sci-Fi	131	Digital Classic	66	Standard Cable
HSN	8	Broadcast Basic	163	Digital Plus
C-SPAN2	70	Broadcast Basic	202	Digital Plus
The California Channel	27	Broadcast Basic	233	Digital Plus
CMT	69	Standard Cable	121	Digital Classic
Animal Planet	71	Standard Cable	216	Digital Classic
Travel Channel	75	Standard Cable	217	Digital Classic
Venus	78	Standard Cable	267	Digital Classic
Fox Sports en Español	62	Standard Cable	321	Selecto
Outdoor Channel	252	Digital Plus	268	Digital Sports

DISCONTINUED

Channel Name	Old Channel	Old Service Level
Horse Racing TV	240	Digital Sports
CineMexicano	266	Selecto
Latin TV	273	Selecto
Starz Comedy	327	Premium-Entertainment
Showtime Family Zone	368	Premium-Entertainment
Showtime Next	367	Premium-Entertainment
Showtime Women	369	Premium-Entertainment
WeatherScan Local	245	Digital Classic
Mexicana	546	Music Choice
Jewelry Television	102	Digital Classic
Life	143	Digital Classic
TV 101	101	Digital Classic
iLife	235	Digital Plus

The following rates will take effect December 1, 2006.

Cable	Current	New
Digital Cable Package	N/A	\$44.95
Digital Cable Extreme	N/A	\$104.95
Nuestra Tele Basico	N/A	\$24.95
Nuestra Tele Paquete	N/A	\$44.95
Variety Tier	N/A	\$5.00
Choice Tier	N/A	\$5.00
Movie Tier	N/A	\$5.00
Sports Tier	N/A	\$5.00
Español Tier	N/A	\$5.00

A La Carte Premium Services	Current	New
1st Premium Service	\$14.95	\$15.00
2nd Premium Service	\$8.95	\$12.00
3rd Premium Service	\$7.00	\$10.00
4th and up Premium Service	\$5.00	\$8.00
Playboy	\$12.95	See a la carte rates above
STARZI On Demand	\$4.95	Incl. with STARZI subscription

A La Carte International Services	Current	New
GMA Pinoy	\$12.99	\$11.95
TFC (Tagalog)	\$15.99	\$11.95
Filipino Value (GMA & TFC) PACKAGE	\$19.99	\$19.95
ETTV (Mandarin)	\$12.99	\$11.95
CTI Zhong Tian Channel (Mandarin)	\$12.99	\$11.95
Zhong & ETTV) PACKAGE	\$19.99	\$19.95
(CIR & RTN) PACKAGE	\$19.99	\$19.95
Channel 1 Russia (Russian)	\$12.99	\$11.95
RTN (Russian)	\$15.99	\$14.95
TV5Monda (French)	\$12.99	\$14.95
SBTN (Vietnamese)	\$14.99	\$11.95
TV Japan (Japanese)	\$24.99	\$24.95

High-Speed Online	Current	New
Road Runner High-Speed Online Extreme (up to 6Mbps x 512Kbps) Formerly Adelphia Premier Level High-Speed Internet	\$59.95	\$54.95
Road Runner High-Speed Online Standard (up to 4Mbps x 512Kbps) Formerly Adelphia Preferred Level High-Speed Internet	\$43.95	\$44.95
Road Runner High-Speed Online Basic (up to 1.5Mbps x 384Kbps)	N/A	\$34.95
Modem Rental	\$3.00	\$0.00
Earthlink High-Speed Online 4 x 512	N/A	\$44.95
Road Runner Variety Pack	N/A	\$7.95
Road Runner Music Pack	N/A	\$9.95
Road Runner Music To-Go Pack	N/A	\$14.95

Installation	Current	New
Installation Unwired	\$39.95	\$49.95
Install A/O (Initial Install)	\$19.95	\$14.95
Downgrade (Separate Trip)	\$25.00	\$29.95
Customer Trouble Call	\$25.00	\$29.95
Hourly Service Charge	N/A	\$50.00
DVR Activation Fee	\$9.95	N/A
HSI Installation (Premium)	\$99.00	\$49.95

Discontinued Packages and Services

The following packages and services will no longer be offered:

Digital Classic, Digital Plus, Digital Silver, Digital Gold, Digital Platinum, CableLatino, CableLatino con HBO, CableLatino Completo, Selecto, Digital Premier, Digital Sports Tier, Digital Sports Package and Basic Plus.

Limited Basic to Broadcast Basic.

AREA K

Important Price and Programming Changes

South Los Angeles

 **TIME WARNER CABLE**
THE POWER OF YOU™

The following channels will be added, moved or discontinued from the lineup effective December 5, 2006.

In addition, all digital channels will be reassigned to a new channel number, and many digital channels have been rearranged to a different level of service. For a complete listing of all digital channel locations, please consult the enclosed channel lineup.

NEW

Channel Name	Channel	Service Level
CMT	121	Digital Classic
Fox Movie Channel	126	Digital Plus
Time Warner Cable 101	101	Digital Broadcast Basic
American Life TV	124	Digital Plus
CCTV-9 (English)	155	Digital Plus
ImaginAsian	157	Digital Plus
KBS	159	Digital Plus
Inspiration Network	169	Digital Plus
Boomerang	188	Digital Plus
C-SPAN3	203	Digital Plus
CNBC World	222	Digital Classic
Fox Sports en Español	273	Digital Classic
ABC Weather Now	228	Digital Broadcast Basic
Fuel TV	271	Digital Sports
Utilísima	312	Selecto
HTV	325	Selecto
LA Familia	329	Selecto
Sorpresa	331	Selecto
Boomerang Español	333	Selecto
Cartoon Network Español	334	Selecto
HD Special Events	413	HD Basic
HD (Pay-per-view)	431	HD Pay-per-view
HBO (East)	504	Premium-Entertainment
HBO2 (East)	506	Premium-Entertainment
HBO Signature (East)	508	Premium-Entertainment
Cinemax (East)	524	Premium-Entertainment
MoreMAX (East)	526	Premium-Entertainment
@MAX	528	Premium-Entertainment
5StarMAX	529	Premium-Entertainment
WMAX (East)	531	Premium-Entertainment
Showtime (East)	554	Premium-Entertainment
Showtime Beyond (East)	556	Premium-Entertainment
Showtime Extreme (East)	558	Premium-Entertainment
Showtime Too (East)	560	Premium-Entertainment
Showtime Showcase (East)	562	Premium-Entertainment
The Movie Channel (East)	564	Premium-Entertainment
TMC Xtra (East)	565	Premium-Entertainment
Starz (East)	574	Premium-Entertainment
Starz Cinema (East)	576	Premium-Entertainment
iN Demand HD Sports	733	Premium-Sports
Playboy TV en Español	772	Premium-Adult

MOVES

Channel Name	Old Channel	Old Service Level	New Channel	New Service Level
Fuse	219	Premier	120	Digital Classic
Great American Country	147	Digital Classic	122	Digital Plus
Current TV	255	Premier	142	Digital Classic
GSN	135	Digital Classic	153	Digital Plus
AZN Television	256	Digital Classic	156	Digital Plus
TVK1	671	Digital Classic	158	Digital Plus
Black Family Channel	283	Digital Classic	160	Digital Plus
EWTN	291	Digital Classic	167	Digital Plus
The Word Network	234	Digital Classic	168	Digital Plus
BET on Jazz	218	Premier	123	Digital Plus
Toon Disney	222	Digital Plus	189	Digital Classic
The History Channel	141	Digital Classic	72	Standard Cable
TV Land	134	Digital Classic	44	Standard Cable
Sci-Fi	131	Digital Classic	66	Standard Cable
National Geographic	142	Digital Classic	215	Digital Plus
Discovery Home	231	Digital Plus	218	Digital Classic
The Military Channel	254	Digital Plus	220	Digital Classic
Discovery Times	253	Digital Plus	221	Digital Classic
The Golf Channel	127	Digital Classic	63	Standard Cable
Speed	251	Digital Sports	266	Digital Classic
Fox Soccer Channel	126	Premier	269	Digital Classic
Style	85	Standard Cable	130	Digital Classic
G4	80	Standard Cable	145	Digital Classic
TV One	82	Standard Cable	162	Digital Classic
HSN	8	Broadcast Basic	163	Digital Classic
C-SPAN2	70	Broadcast Basic	202	Digital Plus
Animal Planet	71	Standard Cable	216	Digital Classic
Travel Channel	75	Standard Cable	217	Digital Classic
Versus	78	Standard Cable	267	Digital Classic
Fox Sports en Español	62	Standard Cable	321	Selecto
Outdoor Channel	252	Digital Plus	268	Digital Sports
The California Channel	27	Broadcast Basic	233	Digital Plus

DISCONTINUED

Channel Name	Old Channel	Old Service Level
Horse Racing TV	240	Digital Sports
CineMexicano	266	Selecto
Latin TV	273	Selecto
Starz Comedy	327	Premium-Entertainment
Showtime Family Zone	368	Premium-Entertainment
Showtime Next	367	Premium-Entertainment
Showtime Women	369	Premium-Entertainment
WeatherScan Local	245	Digital Classic
Mexicana	546	Musico Choice
Jewelry Television	102	Digital Classic
Lime	143	Digital Classic
TV 101	101	Digital Classic
ILife	235	Digital Plus

The following rates will take effect December 1, 2006.

Cable	Current	New
Digital Cable Package	N/A	\$44.95
Digital Cable Extreme	N/A	\$104.95
Nuestra Tele Basico	N/A	\$24.95
Nuestra Tele Paquete	N/A	\$44.95
Variety Tier	N/A	\$5.00
Choice Tier	N/A	\$5.00
Movie Tier	N/A	\$5.00
Sports Tier	N/A	\$5.00
Español Tier	N/A	\$5.00

A La Carte Premium Services	Current	New
1st Premium Service	\$14.95	\$15.00
2nd Premium Service	\$8.95	\$12.00
3rd Premium Service	\$7.00	\$10.00
4th and up Premium Service	\$6.00	\$8.00
Playboy	\$12.95	See a la carte rates above
STARZI On Demand	\$4.95	Incl. with STARZI subscription

A La Carte International Services	Current	New
GMA Pinoy	\$12.99	\$11.95
TFC (Tagalog)	\$15.99	\$11.95
Filipino Value (GMA & TFC) PACKAGE	\$19.99	\$19.95
ETV (Mandarin)	\$12.99	\$11.95
CTI Zhong Tian Channel (Mandarin)	\$12.99	\$11.95
Zhong & ETTV) PACKAGE	\$19.99	\$19.95
(CIR & RTN) PACKAGE	\$19.99	\$19.95
Channel 1 Russia (Russian)	\$12.99	\$11.95
RTN (Russian)	\$15.99	\$14.95
TVMonde (French)	\$12.99	\$14.95
SBTN (Vietnamese)	\$14.99	\$11.95
TV Japan (Japanese)	\$24.99	\$24.95

High Speed Online	Current	New
Road Runner High-Speed Online Extreme (up to 6Mbps x 512Kbps) Formerly Adelphia Premier Level High-Speed Internet	\$59.95	\$54.95
Road Runner High-Speed Online Standard (up to 4Mbps x 512Kbps) Formerly Adelphia Preferred Level High-Speed Internet	\$43.95	\$44.95
Road Runner High-Speed Online Basic (up to 1.5Mbps x 384Kbps)	N/A	\$34.95
Modem Rental	\$3.00	\$0.00
Earthlink High-Speed Online 4 x 512	N/A	\$44.95
Road Runner Variety Pack	N/A	\$7.95
Road Runner Music Pack	N/A	\$9.95
Road Runner Music To-Go Pack	N/A	\$14.95

Installation	Current	New
Installation Unwired	\$39.95	\$49.95
Install A/O (Initial Install)	\$19.95	\$14.95
Downgrade (Separate Trip)	\$25.00	\$29.95
Customer Trouble Call	\$25.00	\$29.95
Hourly Service Charge	N/A	\$50.00
DVR Activation Fee	\$9.95	N/A
HSI Installation (Premium)	\$99.00	\$49.95

Discontinued Packages and Services

The following packages and services will no longer be offered:

Digital Classic, Digital Plus, Digital Silver, Digital Gold, Digital Platinum, CableLatino, CableLatino con HBO, CableLatino Completo, Selecto, Digital Premier, Digital Sports Tier, Digital Sports Package and Basic Plus.

Limited Basic to Broadcast Basic.

AREA M

**Important Price and
Programming Changes**

Harbor
Lomita



The following channels will be added, moved or discontinued from the lineup effective November 15, 2006 for Lomita, November 16, 2006 for Harbor

In addition, all digital channels will be reassigned to a new channel number, and many digital channels have been rearranged to a different level of service. For a complete listing of all digital channel locations, please consult the enclosed channel lineup.

NEW

Channel Name	Channel	Service Level
Fox Movie Channel	126	Digital Plus
Time Warner Cable 101	101	Digital Broadcast Basic
American Life TV	124	Digital Plus
CCTV-9 (English)	155	Digital Plus
ImaginAsian	157	Digital Plus
KBS	159	Digital Plus
Inspiration Network	169	Digital Plus
Boomerang	188	Digital Plus
C-SPAN3	203	Digital Plus
NBC World	222	Digital Classic
Fox Sports en Español	273	Digital Classic
ABC Weather Now	228	Digital Broadcast Basic
Fuel TV	271	Digital Sports
Utilísima	312	Selecto
HTV	325	Selecto
LA Familia	329	Selecto
Sorpresas	331	Selecto
Boomerang Español	333	Selecto
Cartoon Network Español	334	Selecto
HD Special Events	413	HD Basic
HD (Pay-per-view)	431	HD Pay-per-view
HBO (East)	504	Premium-Entertainment
HBO2 (East)	506	Premium-Entertainment
HBO Signature (East)	508	Premium-Entertainment
Cinemax (East)	524	Premium-Entertainment
MoreMAX (East)	526	Premium-Entertainment
@MAX	528	Premium-Entertainment
5StarMAX	529	Premium-Entertainment
WMAX (East)	531	Premium-Entertainment
Showtime (East)	554	Premium-Entertainment
Showtime Beyond (East)	556	Premium-Entertainment
Showtime Extreme (East)	558	Premium-Entertainment
Showtime Too (East)	560	Premium-Entertainment
Showtime Showcase (East)	562	Premium-Entertainment
The Movie Channel (East)	564	Premium-Entertainment
TMC Xtra (East)	566	Premium-Entertainment
Starz (East)	574	Premium-Entertainment
Starz Cinema (East)	576	Premium-Entertainment
iN Demand HD Sports	733	Premium-Sports
Playboy TV en Español	772	Premium-Adult

MOVES

Channel Name	Old Channel	Old Service Level	New Channel	New Service Level
Fuse	219	Premier	120	Digital Classic
Great American Country	147	Digital Classic	122	Digital Plus
Current TV	255	Premier	142	Digital Classic
GSN	135	Digital Classic	153	Digital Plus
AZN Television	256	Digital Classic	158	Digital Plus
TVX1	671	Digital Classic	158	Digital Plus
Black Family Channel	233	Digital Classic	160	Digital Plus
EWTN	291	Digital Classic	167	Digital Plus
BET on Jazz	218	Premier	123	Digital Plus
Toon Disney	222	Digital Plus	189	Digital Classic
The History Channel	141	Digital Classic	72	Standard Cable
TV Land	134	Digital Classic	44	Standard Cable
National Geographic	142	Digital Classic	215	Digital Plus
Discovery Home	231	Digital Plus	218	Digital Classic
The Military Channel	254	Digital Plus	220	Digital Classic
Discovery Times	253	Digital Plus	221	Digital Classic
The Golf Channel	127	Digital Classic	63	Standard Cable
Sci-Fi	131	Digital Classic	66	Standard Cable
Speed	251	Digital Sports	266	Digital Classic
Fox Soccer Channel	126	Premier	269	Digital Classic
Style	85	Standard Cable	130	Digital Classic
G4	80	Standard Cable	145	Digital Classic
TV One	82	Standard Cable	162	Digital Classic
HSN	8	Broadcast Basic	163	Digital Classic
C-SPAN2	70	Broadcast Basic	202	Digital Plus
Animal Planet	71	Standard Cable	216	Digital Classic
The California Channel	35	Broadcast Basic	233	Digital Plus
CMT	59	Standard Cable	121	Digital Classic
Travel Channel	75	Standard Cable	217	Digital Classic
Versus	78	Standard Cable	267	Digital Classic
Fox Sports en Español	62	Standard Cable	321	Selecto
Outdoor Channel	252	Digital Plus	268	Digital Sports

DISCONTINUED

Channel Name	Old Channel	Old Service Level
Horse Racing TV	240	Digital Sports
CineMexicano	266	Selecto
Latin TV	273	Selecto
Starz Comedy	327	Premium-Entertainment
Showtime Family Zone	368	Premium-Entertainment
Showtime Next	367	Premium-Entertainment
Showtime Woman	369	Premium-Entertainment
WeatherScan Local	245	Digital Classic
Mexicana	546	Music Choice
Jewelry Television	102	Digital Classic
Ums	143	Digital Classic
TV 101	101	Digital Classic
iLife	235	Digital Plus
The Word Network	234	Digital Classic
INHD2	176	HD Basic

The following rates will take effect December 1, 2006.

Cable	Current	New
Digital Cable Package	N/A	\$44.95
Digital Cable Extreme	N/A	\$104.95
Nuestra Tele Basico	N/A	\$24.95
Nuestra Tele Paquete	N/A	\$44.95
Variety Tier	N/A	\$5.00
Choice Tier	N/A	\$5.00
Movie Tier	N/A	\$5.00
Sports Tier	N/A	\$5.00
Español Tier	N/A	\$5.00

A La Carte Premium Services	Current	New
1st Premium Service	\$14.95	\$15.00
2nd Premium Service	\$8.95	\$12.00
3rd Premium Service	\$7.00	\$10.00
4th and up Premium Service	\$6.00	\$8.00
Playboy	\$12.95	See a la carte rates above
STARZI On Demand	\$4.95	Incl. with STARZI subscription

A La Carte International Services	Current	New
GMA Pinoy	\$12.99	\$11.95
TFC (Tagalog)	\$15.99	\$11.95
Filipino Value (GMA & TFC) PACKAGE	\$19.99	\$19.95
ETTV (Mandarin)	\$12.99	\$11.95
CTI Zhong Tian Channel (Mandarin)	\$12.99	\$11.95
(Zhong & ETTV) PACKAGE	\$19.99	\$19.95
(CIR & RTN) PACKAGE	\$19.99	\$19.95
Channel 1 Russia (Russian)	\$12.99	\$11.95
RTN (Russian)	\$15.99	\$14.95
TV5Monde (French)	\$12.99	\$14.95
SBTN (Vietnamese)	\$14.99	\$11.95
TV Japan (Japanese)	\$24.99	\$24.85

High-Speed Online	Current	New
Road Runner High-Speed Online Extreme (up to 6Mbps x 512Kbps) Formerly Adelphia Premier Level High-Speed Internet	\$59.95	\$54.95
Road Runner High-Speed Online Standard (up to 4Mbps x 512Kbps) Formerly Adelphia Preferred Level High-Speed Internet	\$43.95	\$44.95
Road Runner High-Speed Online Basic (up to 1.5Mbps x 384Kbps)	N/A	\$34.95
Modem Rental	\$3.00	\$0.00
Earthlink High-Speed Online 4 x 512	N/A	\$44.95
Road Runner Variety Pack	N/A	\$7.95
Road Runner Music Pack	N/A	\$9.95
Road Runner Music To-Go Pack	N/A	\$14.95

Installation	Current	New
Installation Unwired	\$39.95	\$49.95
Install A/O (Initial Install)	\$19.95	\$14.95
Downgrade (Separate Trip)	\$25.00	\$29.95
Customer Trouble Call	\$25.00	\$29.95
Hourly Service Charge	N/A	\$50.00
DVR Activation Fee	\$9.95	N/A
HSI Installation (Premium)	\$99.00	\$49.95

Discontinued Packages and Services

The following packages and services will no longer be offered:

Digital Classic, Digital Plus, Digital Silver, Digital Gold, Digital Platinum, CableLatino, CableLatino con HBO, CableLatino Completo, Selecto, Digital Premier, Digital Sports Tier, Digital Sports Package and Basic Plus.

Limited Basic to Broadcast Basic.