

TRANSMITTAL TO COUNCIL

Case No. CPC-2007-5633-HPOZ	Planning Staff Name(s) and Contact No. Emily V. Yllescas (818) 374-5058	C.D. No. 2
Related Case No(s). ENV-2007-5634-CE	Last Day to Appeal N/A	

Location of Project (Include project titles, if any.)

Stonehurst HPOZ:
Generally bounded by Sheldon Street to the north, Stonehurst Avenue to the east, Wicks Street to the south, and Dronfield Avenue to the west.

Applicant(s) and Representative(s) Name(s) and Contact Information, including phone numbers, if available.

City of Los Angeles

Appellant(s) and Representative(s) Name(s) and Contact Information, including phone numbers, if available.

None.

Final Project Description (Description is for consideration by Committee/Council, and for use on agendas and official public notices. If a General Plan Amendment and/or Zone Change case, please include the prior land use designation and zone, as well as the proposed land use designation and zone change (i.e. "from Very Low Density Residential land use designation to Low Density land use designation and concurrent zone change from RA-1-K to (T)(Q)R1-1-K). In addition, for all cases appealed in the Council, please include in the description only those items which are appealable to Council.)

Establishment of the Proposed Historic Preservation Overlay Zone (HPOZ) for the Stonehurst Community in Sun Valley for an area generally bounded by Sheldon Street to the north, Stonehurst Avenue to the east, Wicks Street to the south, and Dronfield Avenue to the west.

Items Appealable to Council

None.

Fiscal Impact Statement	Env. No., if applicable	Commission Vote:
Yes No	ENV-2007-5634-CE	7 - 0

- Please note: In addition to this transmittal sheet, Council needs:
- (1) One original and two copies of the Commission, Zoning Administrator or Director of Planning report
 - (2) Staff recommendation report
 - (3) Appeal, if applicable;
 - (4) environmental document used to approve the project, if applicable;
 - (5) public hearing notice; and (6) mailing labels

PLANNING & LAND
USE MANAGEMENT

AUG 04 2008

Prepared by Lourdes Sanchez	Date July 31, 2008	Contact Number (213) 978-1300
------------------------------------	-----------------------	----------------------------------



Los Angeles City Planning Commission

200 North Spring Street, Room 272, City Hall, Los Angeles, CA 90012

www.cityofla.org/PLN/index.htm

Determination Mailing Date: JUL 31 2008

CITY COUNCIL
Room 395, City Hall

CASE NO. CPC-2007-5633-HPOZ

Location: Generally bounded by Sheldon Street to the north,
Stonehurst Avenue to the east, Wicks Street to the
south, and Dronfield Avenue to the west.

Council District: No. 2

Plan Area: Sun Valley-La Tuna Canyon

Request(s): Establishment of Stonehurst HPOZ

Applicant: City of Los Angeles

At its meeting on April 24, 2008, the following action was taken by the City Planning Commission:

1. **Approved and Recommended** that the City Council adopt the Ordinance to establish the boundaries of the proposed Stonehurst Historic Preservation Overlay Zone (HPOZ) as shown on Exhibit E-1.
2. **Approved** the Staff Report and the Exhibits as the Commission Report;
3. **Adopted** Categorical Exemption No. ENV 2007-5634-CE (Exhibit E-3); and
4. **Adopted** the attached Findings.

Fiscal Impact Statement: There is no General Fund impact as administrative costs are recovered through fees.

This action was taken by the following vote:

Moved: Roschen
Seconded: Montanez
Ayes: Cardoso, Freer, Hughes, Lara, Usher
Absent: Fr. Kezios, Woo

Vote: 7-0

Gabriele Williams, Commission Executive Assistant II
City Planning Commission

The City Planning Commission action is not appealable.

The time in which a party may seek judicial review of this determination is governed by California Code of Civil Procedure Section 1094.6. Under that provision, a petitioner may seek judicial review of any decision of the City pursuant to California Code of Civil Procedure Section 1094.5, only if the petition for writ of mandate pursuant to that section is filed no later than the 90th day following the date on which the City's decision becomes final.

cc: Jeri Burge, City Attorney
Robert Duenas, Planning
Notification List

Attachments: Staff Report dated April 24, 2008

ORDINANCE NO. _____

An ordinance amending Section 12.04 of the Los Angeles Municipal Code by amending the zoning map.

THE PEOPLE OF THE CITY OF LOS ANGELES DO ORDAIN AS FOLLOWS:

Section 1. Section 12.04 of the Los Angeles Municipal Code is hereby amended by changing the zones and zone boundaries shown upon a portion of the zone map attached thereto and made a part of Article 2, Chapter 1 of the Los Angeles Municipal Code, so that such portion of the zoning map shall be as follows:

STONEHURST HPOZ

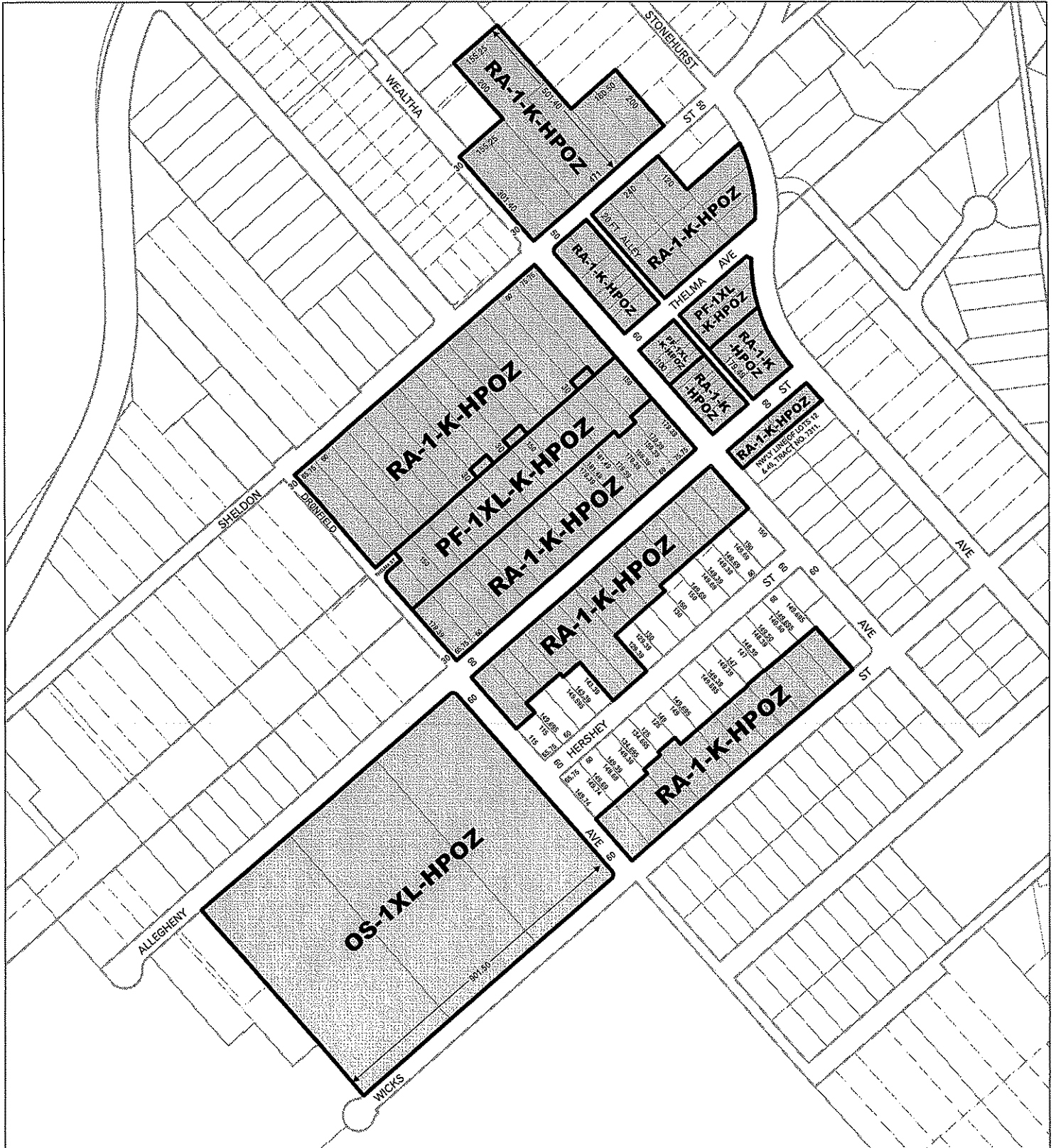

NOT TO SCALE

D.M. 204 B 173, 201 B 173	CPC 2007-5633 HPOZ
---------------------------	--------------------

AE/

071708

Sec. __. The City Clerk shall certify to the passage of this ordinance and have it published in accordance with Council policy, either in a daily newspaper circulated in the City of Los Angeles or by posting for ten days in three public places in the City of Los Angeles: one copy on the bulletin board located at the Main Street entrance to the Los Angeles City Hall; one copy on the bulletin board located at the Main Street entrance to the Los Angeles City Hall East; and one copy on the bulletin board located at the Temple Street entrance to the Los Angeles County Hall of Records.

I hereby certify that this ordinance was passed by the Council of the City of Los Angeles, at its meeting of _____.

KAREN E. KALFAYAN, Interim City Clerk

By _____
Deputy

Approved _____

Mayor

Approved as to Form and Legality

ROCKARD J. DELGADILLO, City Attorney

By _____
ATTORNEY'S NAME IN ALL CAPS
Attorney's title (e.g., Deputy City Attorney)

Pursuant to Section 555 of the City Charter,
the City Planning Commission on
April 24, 2008, recommended this
Ordinance be adopted by the City Council.

File No. _____

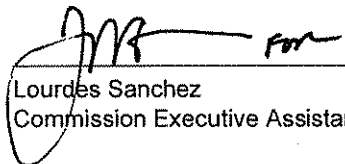

Lourdes Sanchez
Commission Executive Assistant I

Date _____

File No. _____



DEPARTMENT OF CITY PLANNING
RECOMMENDATION REPORT



City Planning Commission

Date: April 24, 2008
Time: After 8:30 a.m. *
Place: 14410 Sylvan Street
Council Chamber, 2nd Floor
Van Nuys, CA 91401

Public Hearing: February 29, 2008
Appeal Status: None
Expiration Date: None

Case No.: CPC-2007-5633-HPOZ
CEQA No.: ENV-2007-5634-CE
Council No.: 2
Plan Area: Sun Valley-La Tuna Canyon
Specific Plan: San Gabriel/Verdugo
Mountains Scenic
Preservation
Certified NC: Sun Valley Area
GPLU: Very Low, Public Facilities,
and Open Space
Zone: RA-1-K, PF-1XL-K, OS-1XL
Applicant: City of Los Angeles

PROJECT LOCATION: Generally bounded by Sheldon Street to the north, Stonehurst Avenue to the east, Wicks Street to the south, and Dronfield Avenue to the west.

PROPOSED PROJECT: Establishment of the Proposed Historic Preservation Overlay Zone (HPOZ) for the Stonehurst Community in Sun Valley.

REQUESTED ACTION: Pursuant to Section 12.20.3.F.4 of the Los Angeles Municipal Code, the City Planning Commission shall recommend to approve, approve with changes, or disapprove the consideration to establish the boundaries of the proposed Stonehurst Historic Preservation Overlay Zone.

RECOMMENDED ACTIONS:

1. **Approve and Recommend** that the City Council adopt the Ordinance to establish the boundaries of the proposed Stonehurst Historic Preservation Overlay Zone (HPOZ) as shown on Exhibit E-1;
2. **Approve** the Staff Report and the Exhibits as the Commission Report;
3. **Adopt** the Categorical Exception No. ENV-2007-5634-CE (Exhibit E-3)
4. **Adopt** the attached Findings.

S. GAIL GOLDBERG, AICP
Director of Planning

Daniel Scott, Principal City Planner
Community Planning Bureau

Robert Z. Duenas, Senior City Planner
Community Planning Bureau

Emily V. Yllescas, City Planning Assistant
Community Planning Bureau
Telephone: (818) 374-5058

TABLE OF CONTENTS

Project Analysis	A-1
Project Description	A-1
Existing Land Use and Zoning.....	A-2
Background	A-2
California Environmental Quality Act (CEQA).....	A-2
Preservation Plan	A-3
Conclusion.....	A-3
Findings	F-1
General Plan Consistency	F-1
Boundaries	F-2
Findings of Contribution.....	F-2
Cultural Heritage Commission	F-3
California Environmental Quality Act (CEQA).....	F-3
Public Hearing and Communications	P-1
Summary of Correspondence.....	P-1
Summary of the Public Hearing	P-1
Summary of Testimony.....	P-2
Hearing Officer Comments	P-2
Exhibits	E-1
Proposed Stonehurst HPOZ Boundary Map.....	E-1
Stonehurst Historic Resources Survey Executive Summary	E-2
ENV-2007-5634-CE.....	E-3

PROJECT ANALYSIS

Project Description

Establishment of the proposed **Stonehurst Historic Preservation Overlay Zone (HPOZ)** would place the area roughly bounded by Sheldon Street on the north, Stonehurst Avenue on the east, Wicks Street on the south, and Dronfield Avenue on the west under the regulations of Subsection 12.20.3 of the Los Angeles Municipal Code (LAMC) adopted by City Council on March 19, 2004.

The establishment of the proposed HPOZ would help protect against the demolition of historically significant structures, ensure the maintenance, repair, restoration, and rehabilitation is conducted in a historically appropriate manner, regulate construction activities to prevent incompatible alterations, and additions, as well as ensure the protection of the historic integrity of the Stonehurst neighborhood. Construction projects would be required to be reviewed for conformity with the Secretary of Interior's Standards for Rehabilitation, call for preservation and repair before replacement, and ensure that replacement features match the original in size, appearance, and materials.

The HPOZ Ordinance Subsection 12.20.3 of the LAMC provides four (4) procedures for the review of Projects in HPOZs, as follows:

The *Certificate of Appropriateness* procedure is a high level of review that is used for the construction, addition to, alteration, demolition, relocation or removal of any building, structure, landscaping, or natural feature designated as a "Contributor" in the Historic Resources Survey for a Historic Preservation Overlay Zone. Certificates of Appropriateness are subject to a public hearing before the appropriate decision maker and notification of adjacent property owners. Certificates of Appropriateness are reviewed by the Cultural Heritage Commission and the HPOZ Board using the HPOZ Ordinance Procedures and the Preservation Plan for the HPOZ. If no Preservation Plan exists, the Secretary of Interior's Standards for Rehabilitation and Guidelines for Rehabilitating Historic Buildings are used. Certificates of Appropriateness for the demolition, removal, or relocation of building, structures, landscaping, or natural features (not qualifying as conforming work) are review by the Area Planning Commission. Determinations on Certificates of Appropriateness are appealable to either the Area Planning Commission or the City Council based on the initial decision maker pursuant to Subsection 12.20.3 N of the LAMC.

The *Certificate of Compatibility* procedure is a high level of review used for infill and building replacement projects on lots designated as a "Non-Contributor", or not listed in the survey. Certificates of Compatibility are subject to a public hearing before the appropriate decision maker, and notification of adjacent property owners. Certificates of Compatibility are reviewed using the Preservation Plan for the HPOZ or if no Preservation Plan exists, the HPOZ Ordinance. Determinations on Certificates of Compatibility are appealable to either the Area Planning Commission or the City Council based on the initial decision maker pursuant to Subsection 12.20.3 N of the LAMC.

The *Conforming Work* process represents a lower tier level of review for the majority of property owners pursuing simple repairs or renovations to existing structures. Conforming Work on a Contributor is reviewed for conformity with the HPOZ Ordinance and Preservation Plan for the HPOZ. If no Preservation Plan exists, the Secretary of Interior's Standards for Rehabilitation and Guidelines for Rehabilitating Historic Buildings are used.

Conforming Work on a Non-Contributor is reviewed for conformity with the HPOZ Ordinance. Conforming Work on a Non-Contributor is any work undertaken on any building, structure,

natural feature, lot, or landscaping, that is not listed as a Contributor in the Historic Resources Survey, or that is not listed in the Historic Resources Survey.

Existing Land Use and Zoning

Subject Properties: The proposed Stonehurst HPOZ area encompasses 92 parcels, containing mostly single-family residential structures, and is inclusive of the Stonehurst Park Community Building (Los Angeles Historic-Cultural Monument #172). The parcels within the proposed HPOZ area contain land use designations which include Very Low, Public Facilities and Open Space and are zoned RA-1-K, PF-1XL-K, and OS-1XL. The proposed HPOZ area is located within the Sun Valley - La Tuna Canyon Community Plan and the San Gabriel/Verdugo Mountains Specific Plan. In addition, the proposed HPOZ in its entirety is contained within a K-Overlay Zone District. Within the proposed HPOZ area, Stonehurst Avenue and Wicks Street are classified as collector streets while Sheldon Street, Thelma Street, Allegheny Street, Wealtha Street and Dronfield Avenue are classified as local streets by the Transportation Element of the General Plan (adopted September 1999) and the Sun Valley - La Tuna Canyon Community Plan (adopted August 1999).

Surrounding Properties: The areas immediately north and east of the proposed Stonehurst HPOZ boundary encompass land use designations of Very Low Residential, Neighborhood Commercial, Public Facilities, and Very Low I Residential and are zoned RA-1-K, C2-1VL-K, PF-1XL-K, and RE40-1-K. The areas immediately south and west of the boundary encompass land use designations of Very Low Residential, Public Facilities, Open Space, and Light Manufacturing and are zoned RA-1-K, RA-1-G, [Q]PF-1XL-K, A1-1XL-G, and [T][Q]M2-1.

Background

The proposed Stonehurst HPOZ was initiated by members of the community and the Little Landers Historical Society. In recent years, the Stonehurst neighborhood has seen many single-family residential structures irreversibly altered or even demolished and replaced with new modern structures which are out of scale and character with the existing structures and the neighborhood. As a result of these issues, local constituents urged the City Council to establish an Historic Preservation Overlay Zone in this area. In response, the City Council adopted a motion on October 21, 2003, sponsored by Councilmember Wendy Greuel of Council District 2, instructing the Department of City Planning to initiate proceedings to establish an HPOZ for the Stonehurst neighborhood.

Subsequently, the Historic Resources Survey was conducted between April 2006 and March 2007 as a private partnership between the Little Landers Historical Society and Jones & Stokes (the "Consultant"), with large contributions of work provided by neighborhood volunteers. The Consultant provided site specific construction information, an assessment of current building integrity, and a determination as to whether each resource was Contributing, Contributing-Altered, or Non-Contributing.

A draft of the Survey was given to the Department of City Planning, Office of Historic Resources for review and comment in April 2007. The Survey was revised to incorporate the comments provided by the Office of Historic Resources and was completed in August 2007. The Survey is under the jurisdiction of the Department of City Planning and the Cultural Heritage Commission and was completed in accordance with the procedures set forth in LAMC 12.20.3F.

California Environmental Quality Act (CEQA)

As documented in the Categorical Exemption (Exhibit E-3), the Department of City Planning staff has concluded that Categorical Exemptions Class 8 and 31 of the State CEQA Guidelines

are appropriate for the proposed project and the exceptions to the use of categorical exemptions do not apply.

Categorical Exemption, Article 19, Section 15308, Class 8 "consists of actions taken by regulatory agencies, as authorized by state or local ordinance, to assure the maintenance, restoration, enhancement, or protection of the environment where the regulatory process involves procedures for protection of the environment." Categorical Exemption, Article 19, Section 15331, Class 31 "consists of projects limited to maintenance, repair, stabilization, rehabilitation, restoration, preservation, or reconstruction of historical resources in a manner consistent with the Secretary of the interior's Standards for the Treatment of Historic Buildings (1995), Weeks and Grimmer."

Preservation Plan

Once the proposed Stonehurst HPOZ has been adopted into Ordinance, the Department of City Planning will work with the community to develop a Preservation Plan. The Stonehurst HPOZ Preservation Plan will be used by the HPOZ Board to make recommendations on projects under their jurisdiction. The Plan will also be used by the Department of City Planning as the basis for its determinations on Certificates of Appropriateness (COAs) and Certificates of Compatibility (CCMPs) and to review projects where the authority has been delegated to the Director. The Stonehurst Preservation Plan will articulate the community's vision and goals regarding the HPOZ by setting clear guidelines for the development of properties within the district.

The Stonehurst Preservation Plan will serve as a resource for property owners planning repairs or alterations, as an educational tool for both existing and potential property owners, residents, and investors, and will also be used by the general public to learn more about the City of Los Angeles and its unique neighborhoods.

Conclusion

The Stonehurst neighborhood is not only a local historic resource, but it is also an important historic, cultural, and economic resource for the entire City of Los Angeles. The Stonehurst neighborhood is one of the oldest existing cohesive neighborhoods of single-family residences of historical and architectural distinction in the San Fernando Valley. The historical development of the Stonehurst neighborhood is comprised of structures that share a common pattern of physical development characterized by stone building materials and predominantly designed by an important builder and stonemason, Dan Montelongo. The individual style and local character of the majority of Contributing structures do not typify one of the prominent architectural styles that characterize Los Angeles' residential buildings in the 1920's. Their design was influenced by the Arts & Crafts movement with elements reminiscent of the Craftsman style of architecture. The historical development of the Stonehurst neighborhood indicates the boundaries surround an area with a high concentration of houses built circa 1924 that is unique within the City of Los Angeles and it is believed to be the highest such concentration in the City. The approval of the proposed Stonehurst HPOZ would preserve a neighborhood that represents a significant place in the development in the San Fernando Valley. Under the regulation of an HPOZ the historical resources would be protected from out of character structural alterations and demolition.

FINDINGS

1. General Plan Consistency

The establishment of the proposed Stonehurst HPOZ is in substantial conformance with the purposes, intent, and provisions of the General Plan, and will be in conformity with public necessity, convenience, general welfare and good zoning practice in that it implements the following objectives of the Conservation Element, the Housing Element, and the Sun Valley – La Tuna Canyon Community Plan (a part of the Land Use Element, adopted August 13, 1999):

Conservation Element of the General Plan - Cultural and Historical

Objective: Protect important cultural and historical sites and resources for historical, cultural, research and community educational purposes.

Policy: Continue to protect historic and cultural sites and/or resources potentially affected by proposed land development, demolition or property modification activities.

Program 4: Continue to establish Historical Preservation Overlay Zones throughout the City.

Housing Element of the General Plan

Objective 6.2: To identify and protect architecturally and historically significant residences and neighborhoods.

Program 39: Identify historically and architecturally significant residences, buildings, and neighborhoods and develop appropriate regulations to protect their distinguishing character in the update of the thirty-five community plans.

Sun Valley - La Tuna Canyon Community Plan

Objective 1-3: To preserve and enhance the varied and distinct residential character and integrity of existing residential neighborhoods.

Policy 1-3.2: Seek a high degree of architectural compatibility and landscaping for new infill development to protect the character and scale of existing residential neighborhoods.

Objective 1-4: To preserve and enhance neighborhoods with a distinctive and significant historical character.

Policy 1-4.1: Protect and encourage reuse of the area's historic resources.

Objective 17-1: To ensure that the community's historically significant resources are protected, preserved, and/or enhanced.

Policy 17-1: Encourage the preservation, maintenance, enhancement, and reuse of existing historically significant buildings and the restoration of original façades.

Objective 17-2: To encourage private owners of historic properties/resources to conserve the integrity of such resources.

Policy 17-2: Assist owners of existing or future historic resources to maintain and/or enhance their properties in a manner that will preserve the integrity of such resources in the best possible condition.

2. Boundaries

The proposed Stonehurst HPOZ is generally bounded by Sheldon Street on the north, Stonehurst Avenue on the east, Wicks Street on the south, and Dronfield Avenue on the west, inclusive of the Stonehurst Park Community Building (Los Angeles Historic-Cultural Monument #172).

3. Findings of Contribution

The proposed Stonehurst HPOZ boundary is comprised of 90 resources which are mostly single family residences. Of the 90 resources, 62 are identified as contributing (approximately 68%), 28 as non-contributing, and 4 as vacant lots. As set forth in Subsection 12.20.3 E.5 of the LAMC, to be contributing, structures, landscaping, natural features or sites within the involved area or the area as a whole shall meet one or more of the following criteria:

Contributing 1: Adds to the historic architectural qualities or historic associations for which a property is significant because it was present during the period of significance, and possesses historic integrity reflecting its character at that time;

Contributing 2: Owing to its unique location or singular physical characteristics, represents an established feature of the neighborhood, community or city; or

Contributing 3: Retaining the structure would help preserve and protect an historic place or area of historic interest in the City.

Structures that are altered but still convey their historic architectural style according to the guidance set in National Register Bulletin 15¹ were assigned the evaluation code and criterion of "Contributing-Altered Structure 1 or 2" in the Stonehurst HPOZ Historic Resources Survey.

Essentially, there are two key components in determining reversibility: 1) does the structure still retain basic features that identify it with the Period of Significance and 2) have the alterations been undertaken in such a way that if removed in the future, the form and the integrity of the property still remains.

Contributing-Altered Structure 1 is a building or structure with minor alterations, but contributes because it was built within the period of significance and the nature and extent of the alterations are deemed to be easily reversible by the Survey.

Contributing-Altered Structure 2 is a building or structure with major alterations, but still contributes because it was built within the period of significance and the nature and extent of the alterations are deemed to be reversible by the Historic Resources Survey.

As set forth in Subsection 12.20.3 E.5 of the LAMC a *Non-Contributing element* is any building, structure, natural feature, lot or landscaping designated as such in the Survey. For the purposes of the Stonehurst Historic Resources Survey, a resource was designated as Non-Contributing if it has was built after the Period of Significance, if it lacks integrity, or if it's character is incompatible with respect to the massing, scale and materials used.

A *Vacant Lot* was considered to be any parcel that does not contain a clearly identifiable Contributing or Non-Contributing Element and does not appear to be associated with a contributing structure on another parcel.

¹ U.S. Department of the Interior, National Park Service. National Register Bulletin 15: How to Apply the National Register Criteria for Evaluation. Date of Publication: 1990, revised 1991, 1995, 1997, 1998.

4. Cultural Heritage Commission

The Cultural Heritage Commission (CHC) evaluated the proposed Stonehurst HPOZ by touring the area on March 6, 2008. At their meeting held on March 20, 2008 the CHC certified the Historic Resources Survey as to its accuracy and completeness; certified the establishment of the HPOZ boundaries; found that the project is categorically exempt under the State CEQA Guidelines Article 19, Section 15308, Class 8 and Article 19, Section 15331, Class 31 for the establishment of the Stonehurst HPOZ; adopted the finding that the proposed historic preservation overlay zone meets one or more of the required criteria per Los Angeles Municipal Code Section 12.20.3 because the proposed district has a high concentration of contributing structures of the period of significance (1915-1930) exemplified by Stonemason Vernacular architecture in a cohesive neighborhood setting that retains much of its original, historic character; and recommended that the City Planning Commission approve the establishment of the boundaries for the proposed Stonehurst HPOZ.

5. California Environmental Quality Act (CEQA)

The adoption of the Stonehurst HPOZ is exempt from the California Environmental Quality Act of 1970 (CEQA), pursuant to Article 19, Section 15308, Class 8 of the State's Guidelines in that the project consists of "actions taken by regulatory agencies, as authorized by state and local ordinance, to assure the maintenance, restoration, enhancement, or protection of the environment where the regulatory process involves procedures for protection of the environment" and Article 19, Section 15331, Class 31 is "limited to maintenance, repair, stabilization, rehabilitation, restoration, preservation, or reconstruction of historical resources in a manner consistent with the Secretary of Interior's Standards for the Treatment of Historic Buildings (1995), Weeks and Grimmer", and was issued a Categorical Exemption ENV-2007-5634-CE on December 5, 2007.

PUBLIC HEARING AND COMMUNICATIONS

Summary of Correspondence Received

The Department of City Planning has received eleven (11) letters in support and zero (0) in opposition of the establishment of the proposed HPOZ.

In summary, the letters state that the Stonehurst neighborhood is unique and distinctive within the City of Los Angeles and cannot be replaced. The historic and cultural character of the neighborhood is being lost as stone houses have been torn down and replaced with more modern architecture and up-dated materials. Stonehurst is one of the oldest continuously existing neighborhoods in the Valley, the stone-house center of the neighborhood is the only core of a rural equestrian rancho community, and the majority of the residents of the neighborhood have a sense of their community that extends back in time to the beginnings of the neighborhood and which they all hope will continue in the future.

It is believed that the Stonehurst neighborhood qualifies as a Cultural Resource worthy of inclusion as a district of national, state, and/or local importance under Section 106 of the National Historic Preservation Act. Stonehurst exhibits the characteristics described by Section 106C that embody the distinctive characteristic of a type, period or method of construction, or that represents the work of a master, or that possesses high artistic values, or that represents a significant distinguishable entity whose components may lack individual distinction.

The establishment of a Historic Preservation Overlay Zone is critical to the preservation of a record craftsmanship, construction technique, and a time and a place that has no rival. [We] are anxious to see the new zoning implemented and it is [our] belief that it will bring a sense of pride and a greater sense of community to the Stonehurst neighborhood and by extension the City of Los Angeles.

Summary of the Required Public Hearing held February 29, 2008

The public hearing regarding the proposed Stonehurst Historic Overlay Zone (HPOZ) was conducted by Hearing Officer Dan O'Donnell on February 29, 2008 at the Marvin Braude Constituent Center at 6262 Van Nuys Boulevard, Van Nuys California. A notice of this public hearing was sent out to all owners and occupants within the proposed HPOZ boundaries and owners and occupants within a 500 foot radius on January 10, 2008.

Fifteen (15) people signed the "sign-in" sheet at the public hearing. Seven (7) people spoke in support of the proposed Stonehurst HPOZ, including a representative from Council District 2. Summaries of public testimony from the February 29, 2008 Public Hearing and the March 20, 2008 Cultural Heritage Commission Meeting on this matter are included below:

Speaker Cards: Seven (7) in support; Zero (0) in opposition

Organizations testifying in SUPPORT:

The Little Landers Historical Society

Organizations testifying in OPPOSITION:

None

Summary of Public Hearing Testimony:

- This neighborhood holds a special place in our hearts as it contains so much cultural, social, architectural and political history.
- It is an accomplishment of the past, a physical reference of the past.
- The establishment of an HPOZ is critical to the preservation of this neighborhood.
- The restoration is so important to maintain the historic Arts & Crafts woodsy feeling as back in the 1920s.
- This is an architecturally unique neighborhood in the north east Valley, from a different time and place in history.
- It hurts to see a beautiful stone house demolished and replaced with stucco boxes.
- In the future it is believed that the Altered Structures identified in the Survey may be reversed to near their original state.
- The establishment of the HPOZ will foster pride in this neighborhood.
- Although there were only 14 people in attendance, when the neighborhood was being threatened by eminent domain over, 300 people were in opposition of losing this neighborhood to a new development.
- This is a cornerstone of a large rural horse keeping area which adds to the uniqueness.
- The City of Los Angeles did not fund this project, the neighborhood and stakeholders provided the unequivocal support to get to this point.
- This project was a grassroots effort with outpouring of support.
- The Period of Significance is a small window (1915-1930). Many buildings are 50 years or older and would qualify if the Period of Significance could be extended and re-studied in the future.
- The only complaints heard among the neighborhood have been by renters/owners whose house was not included in the Survey area.
- The neighborhood as a whole is concerned with maintaining the rural feel of the community, beyond the stone houses.
- Council District 2 supports the establishment of an HPOZ for the Stonehurst Community Area.

Hearing Officer Comments







The proposed Stonehurst HPOZ is supported throughout the community. Although there were only fourteen people in attendance to show support, the residents that live in the survey area have shown support and excitement at the two public workshops and through letters of communication for the establishment of the HPOZ. There has been no opposition to the establishment of the HPOZ, and no one was present at the public hearing to speak against it.

Comments were made regarding the Period of Significance being too small and the criteria to be designated Contributing too narrow. It is believed that expanding the Period of Significance would allow many more homes to be preserved, as they too add to the uniqueness of the community as they are over 50 years of age and expand the qualification criteria to allow resources that represent established features of the neighborhood to also be included.

The Stonemason Vernacular type of architecture demonstrated in the Stonehurst community is unique within the City of Los Angeles and exists as a cohesive neighborhood. Without designation, the historic structures could be demolished or substantially altered, and the historic integrity of the neighborhood could be destroyed by inappropriate new development.



LEGEND

-  Contributing 1
-  Contributing 2
-  Contributing-Altered Structure 1
-  Contributing-Altered Structure 2
-  Non-Contributing
-  Vacant

STONEHURST HPOZ



Executive Summary

The information and photographs presented in this volume for the Stonehurst neighborhood represent the results of the *Historic Resources Survey* (the "Survey") for the proposed *Stonehurst Historic Preservation Overlay Zone* (the "HPOZ"). The Proposed Stonehurst HPOZ *Historic Resources Survey* was undertaken as a result of a City Council Motion sponsored by Councilmember Wendy Greuel¹ and was conducted between April 2006 and March 2007 as a private partnership between the Little Landers Historical Society and Jones & Stokes, with large contributions of work provided by Albert Knight and other neighborhood volunteers. This Survey was revised to incorporate the comments of the City of Los Angeles Office of Historic Resources, dated April 19, 2007. The Survey was further revised in February 2008 by the Department of City Planning after further review. The Survey is under the jurisdiction of the Department of City Planning and Cultural Heritage Commission, and was completed in accordance with the procedures set forth in Los Angeles Municipal Code (LAMC) §12.20.3 F.

The Survey area is comprised of 92 parcels, containing mostly single-family residential structures. The area is roughly bounded by Sheldon Street on the north, Stonehurst Avenue on the east, Wicks Street on the south, and Dronfield Avenue on the west, and is inclusive of the Stonehurst Recreation Center and Park. These boundaries were established by the Department of City Planning in conjunction with the Council office, with input by the Little Landers Historical Society. Information gathered by the Survey about the historical development of the Stonehurst neighborhood indicates the boundaries surround an area with a high concentration of houses built circa 1924 that are unique within the City of Los Angeles because of the extensive use of native river rock as the main building material for a majority of the structures and their related features, such as the exterior walls, chimneys, fireplaces or foundations. It is believed to be the highest such concentration in the City of Los Angeles.

Results of the Survey were verified by qualified² architectural historians at Jones & Stokes (the "Consultant"). The Consultant provided site-specific construction information, an assessment of current building integrity, and a determination as to whether resources are *Contributing*, *Contributing-Altered*, *Non-Contributing*, or *Vacant Lots*. *Contributing* resources include those that meet at least one of the HPOZ criteria [LAMC §12.20.3 F.3. (a)-(c)]. An important sub-category is *Contributing-Altered Structure*, which includes resources built within the HPOZ's period of significance with alterations that appear to be reversible. *Non-Contributing* resources include those that do not appear to meet any of the HPOZ criteria and

¹ Planning and Land Use Management Motion dated October 21, 2003.

² *i.e.*, meeting the Secretary of the Interior's qualifications in architectural history (Federal Register, Vol. 48, No. 190, pp. 44738-44739, September 29, 1983).

have age, integrity, or stylistic considerations. (The criteria are described in detail later in this volume, on pages 13-19.)

Statement of Significance: The Stonehurst neighborhood meets the criteria for HPOZ designation because of the unique architectural and aesthetic character demonstrated through the extensive use of native river rock as one of the main building materials for the vast majority of the structures and their related features. Many of the structures were designed and constructed between 1923 and 1925 by *Dan Montelongo*, a local artisan, builder, and stonemason, using stone selected and gathered from the nearby washes and foothills of the Tujunga Valley. Within the context of Los Angeles residential architecture of the 1920s, the Stonehurst HPOZ is believed to contain the highest concentration of houses that used native river rock as their primary building material or for their major architectural features.

To support the argument that native river rock structures in the Stonehurst area are significant within the City of Los Angeles, the Stonehurst Park Community Building at 9901 Dronfield Street was designated as a City of Los Angeles Historical-Cultural Monument #172 in 1977. Another structure which would likely meet City Monument criteria on an individual basis, is the structure located at 10021 Stonehurst Avenue (Photograph 1). While the vast majority of the structures that contribute to the HPOZ were constructed from 1923 to 1925, the period of significance was extended to begin at 1915, to include the oldest home in the neighborhood at 11115 Wicks Street, and to end at 1930, to include the Stonehurst Park Community Building, designed and built by Dan Montelongo, at 9901 Dronfield Street.



Photograph 1: 10021 Stonehurst Avenue

A majority of the *Contributing* structures in the proposed Stonehurst HPOZ do not typify one of the predominant architectural styles that characterized Los Angeles' residential structures in the 1920s, such as Spanish Colonial Revival, Colonial Revival, or any of the Period Revival styles. Their design was most likely influenced by the Arts & Crafts movement, and some elements such as the window sash and roof shape are reminiscent of the Craftsman style of architecture, but their unique use of large stone wyeths sets them apart from the more urban examples of the Craftsman style that feature smaller scale stone piers, foundations, chimneys and, only rarely, exterior walls.

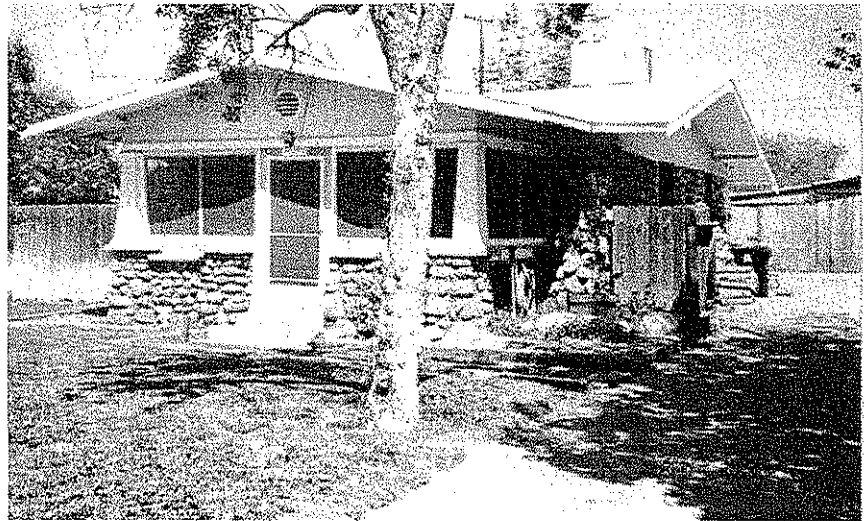

Photograph 2: 11155 Allegheny Street

With a few notable exceptions, many of the structures are quite simple in execution, with their stone walls rising to the height of the window lintels and simple gables and low pitched roof resting as in the above photograph (Photograph 2 and 3). Even though the structures themselves are often simple, the selection of the shape and size of the stones by Dan Montelongo lends a deceptively complex sculptural and aesthetic quality to their design. As a result, their unique local style and character is referred to in the Survey as "Stonemason Vernacular", a derivative of the Craftsman style of architecture. Collectively, these structures create a cohesive neighborhood of single-family residences of historical and architectural distinction that, as a whole entity, meets the HPOZ criteria for designation.

The *Contributing Elements* to the Stonehurst HPOZ, include the Stonemason Vernacular structures, and other residences that were constructed within the period of significance of the HPOZ, from 1915 to 1930. Each of the structures that contribute to the HPOZ "possess historic integrity," or, if altered, "represents an established feature of the neighborhood" and "would help preserve and protect an historic place in

the City.”³ These findings are consistent within the definition of the context statement provided in LAMC §12.20.3 F.3.(b) which indicates it may include “associations with...designers, building types, [or] building materials... that influenced the character of the Preservation Zone at a particular time in history.”

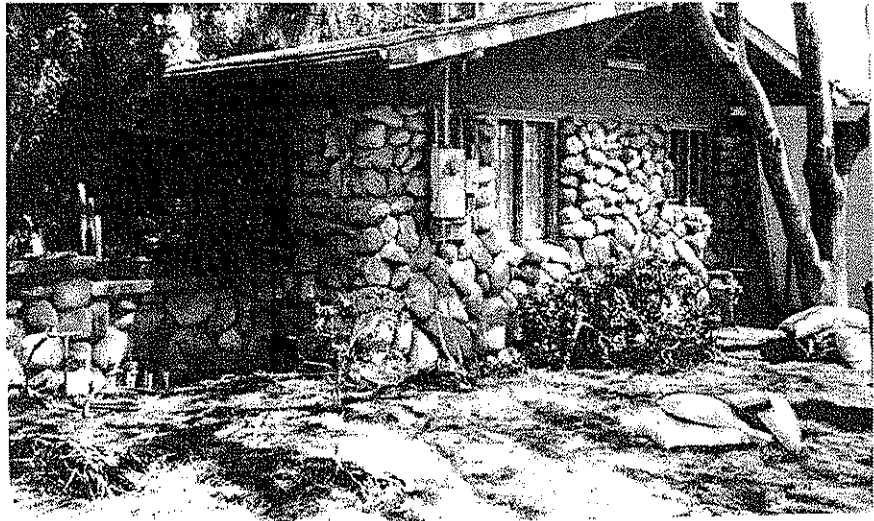

Photograph 3: 11202 Sheldon Street

The Survey area is comprised of:

- A total of 92 parcels, including vacant parcels, containing 90 structures;
- 62 structures were identified as Contributing resources,⁴
- 28 structures were identified as Non-Contributing resources,⁵ and
- 4 parcels were identified as Vacant Lots.

The complete survey results are provided in tabular form in Appendices A-C, and in map form in Appendix D. Because of this high concentration of *Contributing* resources (69%), the Stonehurst area meets the definition of a Preservation Zone as “any area of the City of Los Angeles containing structures, landscaping, natural features or sites having historic, architectural, cultural or aesthetic significance...”⁶

³ Los Angeles Municipal Code § 12.20.3 E.3.

⁴ The survey findings included: 31 structures under Contributing 1, 2 structures under Contributing 2, 6 structures under criterion Contributing-Altered 1, and 23 structures under Contributing-Altered 2.

⁵ The survey findings included: 28 non-contributors due to age, incompatible character, lack of physical integrity of design, materials, or workmanship. The boundary and the number of contributors could be increased if the period of significance were broadened to include buildings over 50 years of age constructed after 1930 because they “represent an established feature of the neighborhood” and this recommendation should be considered by the Cultural Heritage Commission during its review of the survey.

⁶ Los Angeles Municipal Code § 12.20.3 B.16.

COUNTY CLERK'S USE	CITY OF LOS ANGELES OFFICE OF THE CITY CLERK ROOM 395, CITY HALL LOS ANGELES, CALIFORNIA 90012 CALIFORNIA ENVIRONMENTAL QUALITY ACT	CITY CLERK'S USE
<h1 style="margin: 0;">NOTICE OF EXEMPTION</h1> <p style="margin: 0;">(Article III, Section 3—City CEQA Guidelines)</p>		
<p>Submission of this form is optional. The form shall be filed with the County Clerk, 12400 E. Imperial Highway, Norwalk, CA 90650, pursuant to Public Resources Code Section 21152 (b). Pursuant to Public Resources Code Section 21167 (d), the filing of this notice starts a 35-day statute of limitations on court challenges to the approval of the project. Failure to file this notice with the County Clerk results in the statute of limitations being extended to 180 days.</p>		
LEAD CITY AGENCY City of Los Angeles Department of City Planning	COUNCIL DISTRICT 2	
PROJECT TITLE * Stonehurst Historic Preservation Overlay Zone	(HPOZ)	LOG REFERENCE ENV-2007-5634-CE
PROJECT LOCATION * Area bounded by Sheldon St. (N), Stonehurst Ave. (E), Wicks St. (S), Dronfield Ave (W)		
DESCRIPTION OF NATURE, PURPOSE, AND BENEFICIARIES OF PROJECT: * Establishment of a proposed HPOZ for the Stonehurst neighborhood in Sun Valley.		
NAME OF PERSON OR AGENCY CARRYING OUT PROJECT, IF OTHER THAN LEAD CITY AGENCY: *		
CONTACT PERSON * Emily V. Yllescas	AREA CODE * 818	TELEPHONE NUMBER * 374-5058
EXEMPT STATUS: <p>Categorical Exemption: State CEQA Guidelines, Article. 19, Section 15308, Class 8</p> <p>Justification for Project Exemption: Actions taken by regulatory agencies, as authorized by state or local ordinance, to assure the maintenance, restoration, enhancement, or protection of the environment where the regulatory process involves procedure for the protection of the environment. Construction activities and relaxation of standards allowing environmental degradation are not included in this exemption.</p> <p>Categorical Exemption: State CEQA Guidelines, Article 19, Section 15331, Class 31</p> <p>Justification for Project Exemption: Projects limited to maintenance, repair, stabilization, rehabilitation, restoration, preservation, conservation or reconstruction of historical resources in a manner consistent with the Secretary of Interior's Standards for the Treatment of Historic Properties with Guidelines for Preserving, Rehabilitating, Restoring, and Reconstructing Historic Buildings (1995), Weeks and Grimmer.</p>		
IF FILED BY APPLICANT, ATTACH CERTIFIED DOCUMENT OF EXEMPTION FINDING.		
SIGNATURE Emily V. Yllescas	TITLE Planning Assistant	DATE 2/27/08
FEE:	RECEIPT NO.	REC'D. BY
		DATE

DISTRIBUTION: (1) County Clerk, (2) City Clerk, (3) Agency Record
 Form Gen. 183 (Rev. 8-90) (Appendix A) (C.S. 4/98) (P.C. 5/02)

THE APPLICANT CERTIFIES THAT HE OR SHE UNDERSTANDS THE FOLLOWING:

Completion of this form by an employee of the City constitutes only a staff recommendation that an exemption from CEQA be granted. A Notice of Exemption is only effective if, after a public review and any required public hearings, it is adopted by the City agency having final jurisdiction (including any appeals) over the project application. If a CEQA exemption is found inappropriate, preparation of a Negative Declaration or Environmental Impact Report will be required. IF THE INFORMATION SUBMITTED BY THE APPLICANT IS INCORRECT OR INCOMPLETE SUCH ERROR OR OMISSION COULD INVALIDATE ANY CITY ACTIONS ON THE PROJECT, INCLUDING CEQA FINDINGS.

 NAME (PRINTED)

 SIGNATURE

STONEHURST CATEGORICAL EXEMPTION NARRATIVE

PROJECT DESCRIPTION

The proposed project includes the establishment of the Stonehurst Historic Preservation Overlay Zone (HPOZ). The proposed project area is generally bounded by Sheldon Street on the north, Stonehurst Avenue on the east, Dronfield Avenue on the west, and Wicks Street on the south. The affected lots are almost entirely comprised of single-family zoned lots, with the exception of the Stonehurst Park and Recreational Center. The land use designations of the proposed project include Very Low, Public Facilities and Open Space with a K-Overlay Zone covering the entire proposed HPOZ area. The proposed project area is located within the Sun Valley - La Tuna Canyon Community Plan and the San Gabriel Verdugo Mountains Specific Plan.

Although the Stonehurst HPOZ would place the subject area under design regulations, it would not change the underlying zoning or prohibit or generate construction activities. Moreover, all construction activities within the designated area requiring discretionary approval would be subject to project-specific environmental analysis.

Once the proposed HPOZ boundaries have been recommended for approval by the City Planning Commission, the Department of City Planning intends on working with the community on developing a Preservation Plan to clarify and elaborate upon the City's HPOZ ordinance and the Secretary of Interior's Standards for Rehabilitation to narrow in on exactly what the community wants to preserve.

HISTORIC RESOURCES SURVEY (the "SURVEY")

The Survey is under the jurisdiction of the Department of City Planning and the Cultural Heritage Commission, and it was completed in accordance with the procedures set forth in the Los Angeles Municipal Code Section 12.20.3E. The Survey was conducted between April 2006 and March 2007, and revised twice in August 2007 and February 2008. The Survey researched the historic development of the neighborhood in order to determine its eligibility as a HPOZ and Jones and Stokes (the Consultant) provided site-specific information, an assessment of current building integrity, and a determination as to whether the resources are *Contributing, Contributing-Altered, Non-Contributing, or Vacant Lots*.

As set forth in Subsection 12.20.3 of the LAMC the various qualifying elements include:

Contributing Elements are structures, landscaping, natural features or sites within the involved area or the area as a whole shall meet one or more of the following criteria:

- (1) adds to the historic architectural qualities or historic associations for which a property is significant because it was present during the period of significance, and possesses historic integrity reflecting its character at that time; or
- (2) owing to its unique location or singular physical characteristics, represents an established feature of the neighborhood, community or city; or

Contributing-Altered Structures are buildings or structures which have been altered, where the natural extent of the alterations are determined reversible by the Historic Resources Survey.

The Department of City Planning utilizes the Secretary of the Interior's National Register Bulletin 15 and the Standards for Rehabilitation, used by all professional historians and architectural historians undertaking historic resource surveys, to consider the appropriate designation of these properties and determine whether alterations were reversible. The relevant text in National Register Bulletin 15¹ providing guidance for evaluating altered structures² is as follows:

"A property important for illustrating a particular architectural style or construction technique must retain most of the physical features that constitute that style or technique. A property that has lost some historic materials or details can be eligible [read: contributing] if it retains the majority of the features that illustrate its style in terms of the massing, spatial relationships, proportion, pattern of windows and doors, texture of materials, and ornamentation. The property is not eligible [read: contributing], however, if it retains some basic features conveying massing but has lost the majority of the features that once characterized its style...If the historic exterior building material is covered by non-historic material (such as modern siding), the property can still be [contributing] if the significant form, features, and detailing are not obscured."

Structures that are altered but still convey their historic architectural style according to the guidance set forth in National Register Bulletin 15 were assigned the Contributor-Altered Structure criteria code AS1) and AS2) defined as follows:

- AS1) *Building or Structure with minor alterations, but it contributes because it was built within the period of significance and the nature and extent of alterations are determined to be easily reversible by the Historic Resources Survey.*
- AS2) *Building or Structure with major alterations, but still contributes because it was built within the period of significance and the nature and extent of alterations are deemed to be reversible by the Historic Resources Survey.*

Non-Contributing Elements are buildings, structures, natural features, lots, or landscaping that is identified in the Historic Resources Survey as Non-Contributing as defined by the following criteria:

- NC) *Age: The building or structure was built after the proposed HPOZ's historic and architectural periods of significance and has no known overriding significance.*
- NC) *Lacks Integrity, Update Potential: Building or structure did not contribute to the HPOZ because it lacked sufficient integrity at the time of the survey, but it may contain major stonework elements from the period of significance.*
- NC) *Incompatible Character: The massing, scale, setback, or materials of the structure are not compatible with the physical characteristics that establish the historical significance of the neighborhood.*
- NC) *Incompatible Style: Structure is incompatible in style and is a visual intrusion with nearby HPOZ contributors*
- NC) *Lacks Integrity: Structure lacks integrity as a result of irreversible alterations.*

¹ U.S. Department of the Interior, National Park Service. National Register Bulletin 15: How to Apply the National Register Criteria for Evaluation. Date of Publication: 1990, revised 1991, 1995, 1997, 1998.

² Ibid. Pages 47 and 48.

Vacant Lots are considered to be any parcel that does not contain a clearly identifiable Contributing or Non-Contributing Element, and does not appear to be associated with a contributing building or structure on another parcel.

HPOZ Criterion	Number of Resources
Contributing 1	31
Contributing 2	2
Contributing Altered 1	6
Contributing Altered 2	23
Non-Contributing	28
Vacant Lots	4
Total	90 Structures, 92 Parcels

The Survey concluded with stating that the Stonehurst community area meets the HPOZ designation criteria as the project area retains the physical integrity and character-defining features that establish the historic significance of the neighborhood, primarily found in the Stonemason Vernacular derivation of the Craftsman style designed and constructed by Dan Montelongo during the period of significance from 1915-1930.

The Planning Department has held two Public Workshops regarding the proposed Stonehurst HPOZ on January 23, 2008 and February 20, 2008 at the Stonehurst Recreational Center Gymnasium. The purpose of the Public Workshops was to allow residents the opportunity to review the Survey and discuss and ask questions relating to the proposed HPOZ with the Department of Planning staff.

The Public Hearing will be held on February 29, 2008.