CF 11-1060 refer to 11-0884

On June 21, 2011, Councilmember Huizar, joined by Councilmembers Reyes, La Bonge, and Garcetti proposed: 1) FORMATION OF CITY-COMMUNITY WORKING GROUP TO OPEN SOUTHWEST MUSEUM, and 2)DEVELOPMENT OF LONG-TERM PLANS FOR GRIFFITH PARK AND ARROYO SECO SOUTHWEST MUSEUMS.

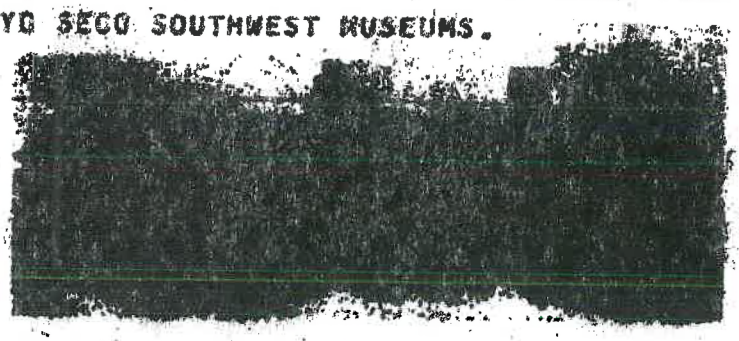

Save The Southwest Museum! [redacted]

I THEREFORE MOVE that the City Council instruct the Chief Legislative Analyst's Office (CLA) to establish and convene a City working group comprised of the Department of Recreation and Parks, the City Administrative Office (CAO), City Attorney, CD 14, CD 4 and CD 1 to engage in formal discussions with the Autry National Center of the American West, museum experts, stakeholders, and community groups and: (1) develop a long-range plan for the Autry Center at Griffith Park, (2) develop a long-range plan for the Southwest Museum and Casa de Adobe site at Mt. Washington, (3) advise as to the status of the lease renewal process between the City and the Autry Center, (4) review the Merger Agreement and the implementation of its mandates (5) identify funding sources for renovation and operation of the Southwest Museum, and (6) report to the Arts, Parks, Health and Aging Committee, and Budget and Finance Committees within 60 days on the progress of these discussions.

JUN 21 2011

PRESENTED BY: [signature]
JOSE HUIZAR
Councilmember, 14th District

We respectfully request early attention to the mandates of this motion, and adequate inclusion of stakeholder and community groups, who have brought these museum matters into focus. This action is urgent inasmuch as Autry is finalizing plans to move the Southwest collection out of town and to prepare for possible 2013 deaccessioning.

NAME	ADDRESS	ZIP CODE
1. M. Hagopian	Glendale 91202	
2. Celine Alvarez	3806 De Longpre Ave	90027
3. Michael Petty	390 So. Crane Ave.	91107
4. Paul V Guzman	8806 S. Gramercy Pl LA, 90047	90047
5. L. Katz	10340 Glenbar Ave.	90064

FSWMC 755 Crane Blvd., Los Angeles CA, 90065-4038

On June 21, 2011, Councilmember Huizar, joined by Councilmembers Reyes, La Bonge, and Garcetti proposed: 1) FORMATION OF CITY-COMMUNITY WORKING GROUP TO OPEN SOUTHWEST MUSEUM, and 2)DEVELOPMENT OF LONG-TERM PLANS FOR GRIFFITH PARK AND ARROYO SECO SOUTHWEST MUSEUMS.

Save The Southwest Museum!



I THEREFORE MOVE that the City Council instruct the Chief Legislative Analyst's Office (CLA) to establish and convene a City working group comprised of the Department of Recreation and Parks, the City Administrative Office (CAO), City Attorney, CD 14, CD 4 and CD 1 to engage in formal discussions with the Autry National Center of the American West, museum experts, stakeholders, and community groups and: (1) develop a long-range plan for the Autry Center at Griffith Park, (2) develop a long-range plan for the Southwest Museum and Casa de Adobe site at Mt. Washington, (3) advise as to the status of the lease renewal process between the City and the Autry Center, (4) review the Merger Agreement and the implementation of its mandates (5) identify funding sources for renovation and operation of the Southwest Museum, and (6) report to the Arts, Parks, Health and Aging Committee, and Budget and Finance Committees within 60 days on the progress of these discussions.

JUN 21 2011

PRESENTED BY: _____
JOSE HUIZAR
Councilmember, 14th District

We respectfully request early attention to the mandates of this motion, and adequate inclusion of stakeholder and community groups, who have brought these museum matters into focus. This action is urgent inasmuch as Autry is finalizing plans to move the Southwest collection out of town and to prepare for possible 2013 deaccessioning.

	NAME	ADDRESS	ZIP CODE
1.	BEVERLY ALISON	5603 HEATHERDALE, LA	90043
2.	Emilio Contreras	327 E. 57th Long Beach, CA	90805
3.	Gigi Szabo	241 S. Avenue 57,	90042
4.	PAT BARRY	970 MARVIEW RD #1 LA	90012
5.	Angela Copeland	1416 Kingbird	90069

On June 21, 2011, Councilmember Huizar, joined by Councilmembers Reyes, La Bonge, and Garcetti proposed: 1) FORMATION OF CITY-COMMUNITY WORKING GROUP TO OPEN SOUTHWEST MUSEUM, and 2)DEVELOPMENT OF LONG-TERM PLANS FOR GRIFFITH PARK AND ARROYO SECO SOUTHWEST MUSEUMS.

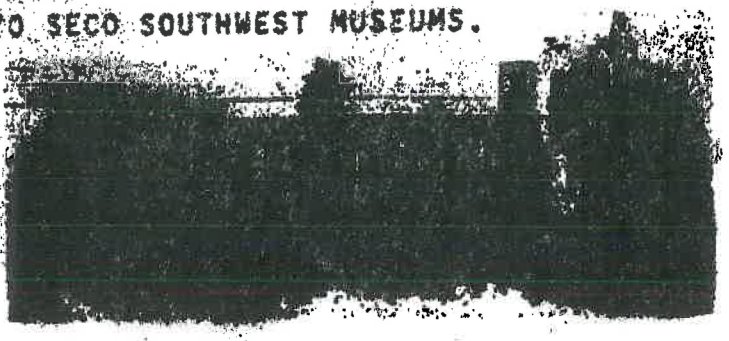

Save The Southwest Museum!

I THEREFORE MOVE that the City Council instruct the Chief Legislative Analyst's Office (CLA) to establish and convene a City working group comprized of the Department of Recreation and Parks, the City Administrative Office (CAO), City Attorney, CD 14, CD 4 and CD 1 to engage in formal discussions with the Autry National Center of the American West, museum experts, stakeholders, and community groups and: (1) develop a long-range plan for the Autry Center at Griffith Park, (2) develop a long-range plan for the Southwest Museum and Casa de Adobe site at Mt. Washington, (3) advise as to the status of the lease renewal process between the City and the Autry Center, (4) review the Merger Agreement and the implementation of its mandates (5) identify funding sources for renovation and operation of the Southwest Museum, and (6) report to the Arts, Parks, Health and Aging Committee, and Budget and Finance Committees within 60 days on the progress of these discussions.

JUN 21 2011

PRESENTED BY: [signature]
JOSE HUIZAR
Councilmember, 14th District

We respectfully request early attention to the mandates of this motion, and adequate inclusion of stakeholder and community groups, who have brought these museum matters into focus. This action is urgent inasmuch as Autry is finalizing plans to move the Southwest collection out of town and to prepare for possible 2013 deaccessioning.

NAME	ADDRESS	ZIP CODE
1. Elizabeth Fenner	2410-4th Ave. L.A., CA	90018
2. Edna Fabiano	5930 ELMI DR LA CA	90042
3. EDGAR MIRAMONTES	1018 CRESTHAVEN DR. LA CA	90042
4. Juanita Tenorio	1557 Wildwood Dr LA	90041
5. Dorothy Deffner	1825 N. Berendo St #10 LA CA	90022

FSWMC 755 Crane Blvd., Los Angeles CA, 90065-4038

On June 21, 2011, Councilmember Huizar, joined by Councilmembers Reyes, La Bonge, and Garcetti proposed: 1) FORMATION OF CITY-COMMUNITY WORKING GROUP TO OPEN SOUTHWEST MUSEUM, and 2)DEVELOPMENT OF LONG-TERM PLANS FOR GRIFFITH PARK AND ARROYO SECO SOUTHWEST MUSEUMS.



Save The Southwest Museum!

I THEREFORE MOVE that the City Council instruct the Chief Legislative Analyst's Office (CLA) to establish and convene a City working group comprised of the Department of Recreation and Parks, the City Administrative Office (CAO), City Attorney, CD 14, CD 4 and CD 1 to engage in formal discussions with the Autry National Center of the American West, museum experts, stakeholders, and community groups and: (1) develop a long-range plan for the Autry Center at Griffith Park, (2) develop a long-range plan for the Southwest Museum and Casa de Adobe site at Mt. Washington, (3) advise as to the status of the lease renewal process between the City and the Autry Center, (4) review the Merger Agreement and the implementation of its mandates (5) identify funding sources for renovation and operation of the Southwest Museum, and (6) report to the Arts, Parks, Health and Aging Committee, and Budget and Finance Committees within 60 days on the progress of these discussions.

JUN 21 2011

PRESENTED BY: _____
JOSE HUIZAR
Councilmember, 14th District

We respectfully request early attention to the mandates of this motion, and adequate inclusion of stakeholder and community groups, who have brought these museum matters into focus. This action is urgent inasmuch as Autry is finalizing plans to move the Southwest collection out of town and to prepare for possible 2013 deaccessioning.

NAME	ADDRESS	ZIP CODE
1. Aris Arakelians	153 S. Pacific Gladale, CA	91204
2. Catherine Kim	3119 Los Olivos Ln, La Crescenta CA	91214
3. CATHERINE SAUCEDA	4680 Nobhill Dr LA CA	90065
4. Eunju Jo	49 N. Bonnie Ave, CA	91106
5. Tanya Parra	868 N. Teakwood, CA	92376

On June 21, 2011, Councilmember Huizar, joined by Councilmembers Reyes, La Bonge, and Garcetti proposed: 1) FORMATION OF CITY-COMMUNITY WORKING GROUP TO OPEN SOUTHWEST MUSEUM, and 2)DEVELOPMENT OF LONG-TERM PLANS FOR GRIFFITH PARK AND ARROYO SECO SOUTHWEST MUSEUMS.



Save The Southwest Museum!

I THEREFORE MOVE that the City Council instruct the Chief Legislative Analyst's Office (CLA) to establish and convene a City working group comprised of the Department of Recreation and Parks, the City Administrative Office (CAO), City Attorney, CD 14, CD 4 and CD 1 to engage in formal discussions with the Autry National Center of the American West, museum experts, stakeholders, and community groups and: (1) develop a long-range plan for the Autry Center at Griffith Park, (2) develop a long-range plan for the Southwest Museum and Casa de Adobe site at Mt. Washington, (3) advise as to the status of the lease renewal process between the City and the Autry Center, (4) review the Merger Agreement and the implementation of its mandates (5) identify funding sources for renovation and operation of the Southwest Museum, and (6) report to the Arts, Parks, Health and Aging Committee, and Budget and Finance Committees within 60 days on the progress of these discussions.

JUN 21 2011

PRESENTED BY: _____
JOSE HUIZAR
Councilmember, 14th District

We respectfully request early attention to the mandates of this motion, and adequate inclusion of stakeholder and community groups, who have brought these museum matters into focus. This action is urgent inasmuch as Autry is finalizing plans to move the Southwest collection out of town and to prepare for possible 2013 deaccessioning.

NAME	ADDRESS	ZIP CODE
1. Jessica Duran	1315 Fracketton Place,	90041
2. Jennie Gonzalez	4375 York Blvd, Apt 111, LA	90041
3. Gail Burns	1571 Linda Rosa Ave	90065
4. JOHN GALLOGLY	859 N Ave 67	90042
5. Norma de la Peña	531 Via Altamira - Montebello, Ca.	90640

On June 21, 2011, Councilmember Huizar, joined by Councilmembers Reyes, La Bonge, and Garcetti proposed: 1) FORMATION OF CITY-COMMUNITY WORKING GROUP TO OPEN SOUTHWEST MUSEUM, and 2)DEVELOPMENT OF LONG-TERM PLANS FOR GRIFFITH PARK AND ARROYO SECO SOUTHWEST MUSEUMS.

Save The Southwest Museum!

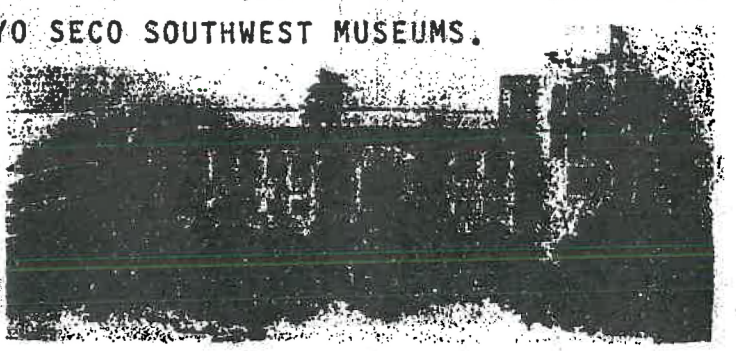

I THEREFORE MOVE that the City Council instruct the Chief Legislative Analyst's Office (CLA) to establish and convene a City working group comprised of the Department of Recreation and Parks, the City Administrative Office (CAO), City Attorney, CD 14, CD 4 and CD 1 to engage in formal discussions with the Autry National Center of the American West, museum experts, stakeholders, and community groups and: (1) develop a long-range plan for the Autry Center at Griffith Park, (2) develop a long-range plan for the Southwest Museum and Casa de Adobe site at Mt. Washington, (3) advise as to the status of the lease renewal process between the City and the Autry Center, (4) review the Merger Agreement and the implementation of its mandates (5) identify funding sources for renovation and operation of the Southwest Museum, and (6) report to the Arts, Parks, Health and Aging Committee, and Budget and Finance Committees within 60 days on the progress of these discussions.

JUN 21 2011

PRESENTED BY: _____
JOSE HUIZAR
Councilmember, 14th District

We respectfully request early attention to the mandates of this motion, and adequate inclusion of stakeholder and community groups, who have brought these museum matters into focus. This action is urgent inasmuch as Autry is finalizing plans to move the Southwest collection out of town and to prepare for possible 2013 deaccessioning.

NAME	ADDRESS	ZIP CODE
1. Sharon A. Bergh	921 Adelante Ave, LA	90042
2. EDWARD ESCOBEDO	849 N. AVE 67, LA.	90042
3. Todd Sargent	639 Museum Dr, LA	90065
4. VENITA STRAUSS	4581 AVE 57, LA	90042
5. Ruby HERRANO	3514 N. GRIFFIN AVE	90031

On June 21, 2011, Councilmember Huizar, joined by Councilmembers Reyes, La Bonge, and Garcetti proposed: 1) FORMATION OF CITY-COMMUNITY WORKING GROUP TO OPEN SOUTHWEST MUSEUM, and 2)DEVELOPMENT OF LONG-TERM PLANS FOR GRIFFITH PARK AND ARROYO SECO SOUTHWEST MUSEUMS.



Save The Southwest Museum!

I THEREFORE MOVE that the City Council instruct the Chief Legislative Analyst's Office (CLA) to establish and convene a City working group comprised of the Department of Recreation and Parks, the City Administrative Office (CAO), City Attorney, CD 14, CD 4 and CD 1 to engage in formal discussions with the Autry National Center of the American West, museum experts, stakeholders, and community groups and: (1) develop a long-range plan for the Autry Center at Griffith Park, (2) develop a long-range plan for the Southwest Museum and Casa de Adobe site at Mt. Washington, (3) advise as to the status of the lease renewal process between the City and the Autry Center, (4) review the Merger Agreement and the implementation of its mandates (5) identify funding sources for renovation and operation of the Southwest Museum, and (6) report to the Arts, Parks, Health and Aging Committee, and Budget and Finance Committees within 60 days on the progress of these discussions.

JUN 21 2011

PRESENTED BY: [signature]
JOSE HUIZAR
Councilmember, 14th District

We respectfully request early attention to the mandates of this motion, and adequate inclusion of stakeholder and community groups, who have brought these museum matters into focus. This action is urgent inasmuch as Autry is finalizing plans to move the Southwest collection out of town and to prepare for possible 2013 deaccessioning.

NAME	ADDRESS	ZIP CODE
1. Geraldine Araujo	316 N. Ave. 64	90042
2. Alejandro Arbold	3920 Berenice Avenue	90031
3. Anita Brett	5061 College View	90041
4. Mary Brett	1001 Oak Grove	90041
5. Nancy Tebbra	7520 Stewart Ave	90045

FSWMC 755 Crane Blvd., Los Angeles CA, 90065-4038

On June 21, 2011, Councilmember Huizar, joined by Councilmembers Reyes, La Bonge, and Garcetti proposed: 1) FORMATION OF CITY-COMMUNITY WORKING GROUP TO OPEN SOUTHWEST MUSEUM, and 2)DEVELOPMENT OF LONG-TERM PLANS FOR GRIFFITH PARK AND ARROYO SECO SOUTHWEST MUSEUMS.



Save The Southwest Museum!

I THEREFORE MOVE that the City Council instruct the Chief Legislative Analyst's Office (CLA) to establish and convene a City working group comprised of the Department of Recreation and Parks, the City Administrative Office (CAO), City Attorney, CD 14, CD 4 and CD 1 to engage in formal discussions with the Autry National Center of the American West, museum experts, stakeholders, and community groups and: (1) develop a long-range plan for the Autry Center at Griffith Park, (2) develop a long-range plan for the Southwest Museum and Casa de Adobe site at Mt. Washington, (3) advise as to the status of the lease renewal process between the City and the Autry Center, (4) review the Merger Agreement and the implementation of its mandates (5) identify funding sources for renovation and operation of the Southwest Museum, and (6) report to the Arts, Parks, Health and Aging Committee, and Budget and Finance Committees within 60 days on the progress of these discussions.

JUN 21 2011

PRESENTED BY: [signature]
JOSE HUIZAR
Councilmember, 14th District

We respectfully request early attention to the mandates of this motion, and adequate inclusion of stakeholder and community groups, who have brought these museum matters into focus. This action is urgent inasmuch as Autry is finalizing plans to move the Southwest collection out of town and to prepare for possible 2013 deaccessioning.

NAME	ADDRESS	ZIP CODE
1. MATT DOTSON	8687 CADILLAC AVE	90034
2. Tracy Andrew	8687 Cadillac Ave	90034
3. Morgan Jones	1133 Justin Ave	91201
4. Eversale Adam	1927 S California St	91776
5. Cleary Kolowkowski	1133 Justin Ave	91201

FSWMC 755 Crane Blvd., Los Angeles CA, 90065-4038

On June 21, 2011, Councilmember Huizar, joined by Councilmembers Reyes, La Bonge, and Garcetti proposed: 1) FORMATION OF CITY-COMMUNITY WORKING GROUP TO OPEN SOUTHWEST MUSEUM, and 2)DEVELOPMENT OF LONG-TERM PLANS FOR GRIFFITH PARK AND ARROYO SECO SOUTHWEST MUSEUMS.



Save The Southwest Museum!

I THEREFORE MOVE that the City Council instruct the Chief Legislative Analyst's Office (CLA) to establish and convene a City working group comprised of the Department of Recreation and Parks, the City Administrative Office (CAO), City Attorney, CD 14, CD 4 and CD 1 to engage in formal discussions with the Autry National Center of the American West, museum experts, stakeholders, and community groups and: (1) develop a long-range plan for the Autry Center at Griffith Park, (2) develop a long-range plan for the Southwest Museum and Casa de Adobe site at Mt. Washington, (3) advise as to the status of the lease renewal process between the City and the Autry Center, (4) review the Merger Agreement and the implementation of its mandates (5) identify funding sources for renovation and operation of the Southwest Museum, and (6) report to the Arts, Parks, Health and Aging Committee, and Budget and Finance Committees within 60 days on the progress of these discussions.

JUN 21 2011

PRESENTED BY: [signature]
JOSE HUIZAR
Councilmember, 14th District

We respectfully request early attention to the mandates of this motion and adequate inclusion of stakeholder and community groups, who have brought these museum matters into focus. This action is urgent inasmuch as Autry is finalizing plans to move the Southwest collection out of town and to prepare for possible 2013 deaccessioning.

NAME	ADDRESS	ZIP CODE
1. Minh Ly Le	7052 Foothill Blvd, Tujunga, CA	91042
2. ALAN GILLETTE	249 S. OCCIDENTAL BL LA, CA	90057
3. Xinrui ZHang	374 SHULTS ST Apt 108, Los Angeles CA	90042.
4. Mari Pitch [illegible]	5905 El Mio Dr. LA.	90042
5. Lin Parker	5905 El Mio Dr L.A.	90042

FSWMC 755 Crane Blvd., Los Angeles CA, 90065-4038

On June 21, 2011, Councilmember Huizar, joined by Councilmembers Reyes, La Bonge, and Garcetti proposed: 1) FORMATION OF CITY-COMMUNITY WORKING GROUP TO OPEN SOUTHWEST MUSEUM, and 2)DEVELOPMENT OF LONG-TERM PLANS FOR GRIFFITH PARK AND ARROYO SECO SOUTHWEST MUSEUMS.



Save The Southwest Museum!

I THEREFORE MOVE that the City Council instruct the Chief Legislative Analyst's Office (CLA) to establish and convene a City working group comprised of the Department of Recreation and Parks, the City Administrative Office (CAO), City Attorney, CD 14, CD 4 and CD 1 to engage in formal discussions with the Autry National Center of the American West, museum experts, stakeholders, and community groups and: (1) develop a long-range plan for the Autry Center at Griffith Park, (2) develop a long-range plan for the Southwest Museum and Casa de Adobe site at Mt. Washington, (3) advise as to the status of the lease renewal process between the City and the Autry Center, (4) review the Merger Agreement and the implementation of its mandates (5) identify funding sources for renovation and operation of the Southwest Museum, and (6) report to the Arts, Parks, Health and Aging Committee, and Budget and Finance Committees within 60 days on the progress of these discussions.

JUN 21 2011

PRESENTED BY: [signature]
JOSE HUIZAR
Councilmember, 14th District

We respectfully request early attention to the mandates of this motion, and adequate inclusion of stakeholder and community groups, who have brought these museum matters into focus. This action is urgent inasmuch as Autry is finalizing plans to move the Southwest collection out of town and to prepare for possible 2013 deaccessioning.

NAME	ADDRESS	ZIP CODE
1. Wendy Carranza	787 E. Orange Grove Blvd.	91104
2. Gustavo Garcia	29 Madre St	91107
3. Nelsy Rigual	2701 W. Front St Alhambra	91803
4. [illegible]	3646 Castalia Ave, Los Angeles	90032
5. Felipe Alonso	60 S. Berkeley Ave	91107

FSWMC 755 Crane Blvd., Los Angeles CA, 90065-4038

6. Kenia Barragan	467 West Maxzim Ave	91107
7. [illegible]	[illegible]	91106

On June 21, 2011, Councilmember Huizar, joined by Councilmembers Reyes, La Bonge, and Garcetti proposed: 1) FORMATION OF CITY-COMMUNITY WORKING GROUP TO OPEN SOUTHWEST MUSEUM, and 2)DEVELOPMENT OF LONG-TERM PLANS FOR GRIFFITH PARK AND ARROYO SECO SOUTHWEST MUSEUMS.

Save The Southwest Museum!



I THEREFORE MOVE that the City Council instruct the Chief Legislative Analyst's Office (CLA) to establish and convene a City working group comprised of the Department of Recreation and Parks, the City Administrative Office (CAO), City Attorney, CD 14, CD 4 and CD 1 to engage in formal discussions with the Autry National Center of the American West, museum experts, stakeholders, and community groups and: (1) develop a long-range plan for the Autry Center at Griffith Park, (2) develop a long-range plan for the Southwest Museum and Casa de Adobe site at Mt. Washington, (3) advise as to the status of the lease renewal process between the City and the Autry Center, (4) review the Merger Agreement and the implementation of its mandates (5) identify funding sources for renovation and operation of the Southwest Museum, and (6) report to the Arts, Parks, Health and Aging Committee, and Budget and Finance Committees within 60 days on the progress of these discussions.

JUN 21 2011

PRESENTED BY: _____
JOSE HUIZAR
Councilmember, 14th District

We respectfully request early attention to the mandates of this motion, and adequate inclusion of stakeholder and community groups, who have brought these museum matters into focus. This action is urgent inasmuch as Autry is finalizing plans to move the Southwest collection out of town and to prepare for possible 2013 deaccessioning.

	NAME	ADDRESS	ZIP CODE
1.	Elsa Cummins	517 Vista Gloriosa Dr.	90065
2.	Erik Romero	3107 Arroyo Seco Ave. CA	90065
3.	Ben Myers	1050 N. Hollister Ave	91104
4.	RAMIRO GARCIA	3744 Lorlest. LA Ca.	90031
5.	MYLENE MILLON	1237 HONTECITO DRIVE LA CA	90031

On June 21, 2011, Councilmember Huizar, joined by Councilmembers Reyes, La Bonge, and Garcetti proposed: 1) FORMATION OF CITY-COMMUNITY WORKING GROUP TO OPEN SOUTHWEST MUSEUM, and 2)DEVELOPMENT OF LONG-TERM PLANS FOR GRIFFITH PARK AND ARROYO SECO SOUTHWEST MUSEUMS.



Save The Southwest Museum!

I THEREFORE MOVE that the City Council instruct the Chief Legislative Analyst's Office (CLA) to establish and convene a City working group comprised of the Department of Recreation and Parks, the City Administrative Office (CAO), City Attorney, CD 14, CD 4 and CD 1 to engage in formal discussions with the Autry National Center of the American West, museum experts, stakeholders, and community groups and: (1) develop a long-range plan for the Autry Center at Griffith Park, (2) develop a long-range plan for the Southwest Museum and Casa de Adobe site at Mt. Washington, (3) advise as to the status of the lease renewal process between the City and the Autry Center, (4) review the Merger Agreement and the implementation of its mandates (5) identify funding sources for renovation and operation of the Southwest Museum, and (6) report to the Arts, Parks, Health and Aging Committee, and Budget and Finance Committees within 60 days on the progress of these discussions.

JUN 21 2011

PRESENTED BY: [signature]
JOSE HUIZAR
Councilmember, 14th District

We respectfully request early attention to the mandates of this motion, and adequate inclusion of stakeholder and community groups, who have brought these museum matters into focus. This action is urgent inasmuch as Autry is finalizing plans to move the Southwest collection out of town and to prepare for possible 2013 deaccessioning.

NAME	ADDRESS	ZIP CODE
1. Belinda Woodruff	7255 Las Plumas Ln. Tujunga, CA 91042	91042
2. [illegible]	4115 Barratt Rd LA	90032
3. Claudia [illegible]	6022 Piedmont Ave LA, 90042	90042
4. Norma D'Andrea	3671 Tacoma	90065
5. Abraham Smith	1728 Kilbourn St.	90065

FSWMC 755 Crane Blvd., Los Angeles CA, 90065-4038

On June 21, 2011, Councilmember Huizar, joined by Councilmembers Reyes, La Bonge, and Garcetti proposed: 1) FORMATION OF CITY-COMMUNITY WORKING GROUP TO OPEN SOUTHWEST MUSEUM, and 2)DEVELOPMENT OF LONG-TERM PLANS FOR GRIFFITH PARK AND ARROYO SECO SOUTHWEST MUSEUMS.

Save The Southwest Museum!

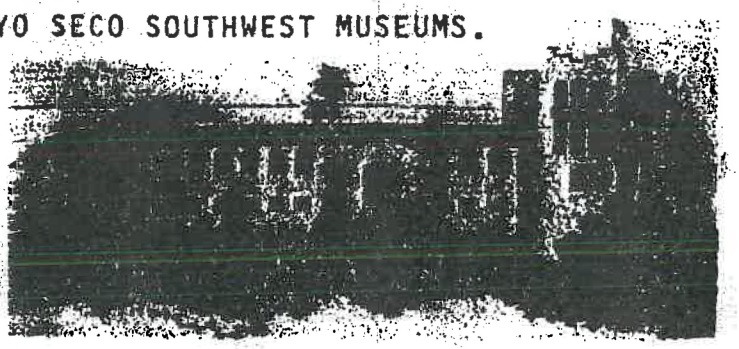

I THEREFORE MOVE that the City Council instruct the Chief Legislative Analyst's Office (CLA) to establish and convene a City working group comprised of the Department of Recreation and Parks, the City Administrative Office (CAO), City Attorney, CD 14, CD 4 and CD 1 to engage in formal discussions with the Autry National Center of the American West, museum experts, stakeholders, and community groups and: (1) develop a long-range plan for the Autry Center at Griffith Park, (2) develop a long-range plan for the Southwest Museum and Casa de Adobe site at Mt. Washington, (3) advise as to the status of the lease renewal process between the City and the Autry Center, (4) review the Merger Agreement and the implementation of its mandates (5) identify funding sources for renovation and operation of the Southwest Museum, and (6) report to the Arts, Parks, Health and Aging Committee, and Budget and Finance Committees within 60 days on the progress of these discussions.

JUN 21 2011

PRESENTED BY: _____
JOSE HUIZAR
Councilmember, 14th District

We respectfully request early attention to the mandates of this motion, and adequate inclusion of stakeholder and community groups, who have brought these museum matters into focus. This action is urgent inasmuch as Autry is finalizing plans to move the Southwest collection out of town and to prepare for possible 2013 deaccessioning.

NAME	ADDRESS	ZIP CODE
1. MARIA RUARGAS	9141 IRONWOOD DR	92335
2. Roberto Leni	724 Isolo St., LA CA	90005
3. Sue Michiels	6120 Manton Ave. CA.	91367-1335
4. Tony Moreno	3611 Mineral Ave	LA 90034
5. Haydee Campos	" " "	" "

FSWMC 755 Crane Blvd., Los Angeles CA, 90065-4038

On June 21, 2011, Councilmember Huizar, joined by Councilmembers Reyes, La Bonge, and Garcetti proposed: 1) FORMATION OF CITY-COMMUNITY WORKING GROUP TO OPEN SOUTHWEST MUSEUM, and 2)DEVELOPMENT OF LONG-TERM PLANS FOR GRIFFITH PARK AND ARROYO SECO SOUTHWEST MUSEUMS.

Save The Southwest Museum!

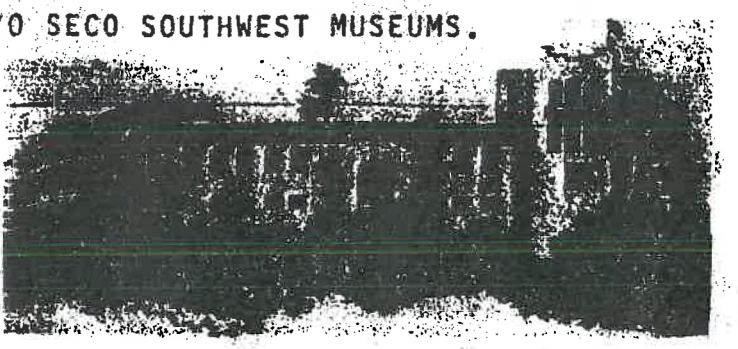

I THEREFORE MOVE that the City Council instruct the Chief Legislative Analyst's Office (CLA) to establish and convene a City working group comprised of the Department of Recreation and Parks, the City Administrative Office (CAO), City Attorney, CD 14, CD 4 and CD 1 to engage in formal discussions with the Autry National Center of the American West, museum experts, stakeholders, and community groups and: (1) develop a long-range plan for the Autry Center at Griffith Park, (2) develop a long-range plan for the Southwest Museum and Casa de Adobe site at Mt. Washington, (3) advise as to the status of the lease renewal process between the City and the Autry Center, (4) review the Merger Agreement and the implementation of its mandates (5) identify funding sources for renovation and operation of the Southwest Museum, and (6) report to the Arts, Parks, Health and Aging Committee, and Budget and Finance Committees within 60 days on the progress of these discussions.

JUN 21 2011

PRESENTED BY: _____
JOSE HUIZAR
Councilmember, 14th District

We respectfully request early attention to the mandates of this motion, and adequate inclusion of stakeholder and community groups, who have brought these museum matters into focus. This action is urgent inasmuch as Autry is finalizing plans to move the Southwest collection out of town and to prepare for possible 2013 deaccessioning.

	NAME	ADDRESS	ZIP CODE
1.	Melissa Uribe	6740 Princess Dr. LA CA	90042
2.	Michele Myers	1054 N Hollister Ave Pasadena CA	91104
3.	FANY Anderson	4403 Griffin AVE LA	90031
4.	ROSA Moreno	4401 Griffin Ave LA	90031
5.	ERIK FERNANDEZ	1237 MONTECITO DR, LA, CA	90031

On June 21, 2011, Councilmember Huizar, joined by Councilmembers Reyes, La Bonge, and Garcetti proposed: 1) FORMATION OF CITY-COMMUNITY WORKING GROUP TO OPEN SOUTHWEST MUSEUM, and 2)DEVELOPMENT OF LONG-TERM PLANS FOR GRIFFITH PARK AND ARROYO SECO SOUTHWEST MUSEUMS.

Save The Southwest Museum!

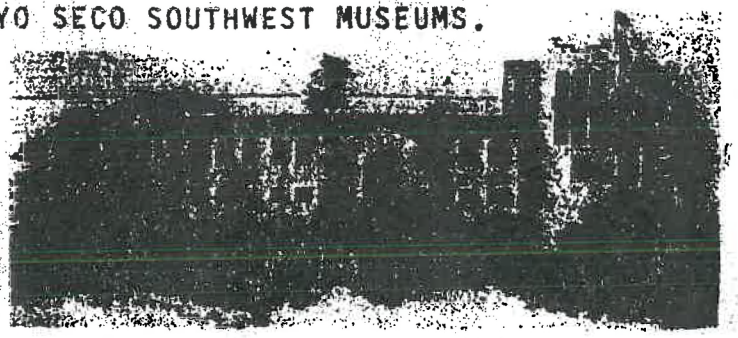

I THEREFORE MOVE that the City Council instruct the Chief Legislative Analyst's Office (CLA) to establish and convene a City working group comprised of the Department of Recreation and Parks, the City Administrative Office (CAO), City Attorney, CD 14, CD 4 and CD 1 to engage in formal discussions with the Autry National Center of the American West, museum experts, stakeholders, and community groups and: (1) develop a long-range plan for the Autry Center at Griffith Park, (2) develop a long-range plan for the Southwest Museum and Casa de Adobe site at Mt. Washington, (3) advise as to the status of the lease renewal process between the City and the Autry Center, (4) review the Merger Agreement and the implementation of its mandates (5) identify funding sources for renovation and operation of the Southwest Museum, and (6) report to the Arts, Parks, Health and Aging Committee, and Budget and Finance Committees within 60 days on the progress of these discussions.

JUN 21 2011

PRESENTED BY: _____
JOSE HUIZAR
Councilmember, 14th District

We respectfully request early attention to the mandates of this motion, and adequate inclusion of stakeholder and community groups, who have brought these museum matters into focus. This action is urgent inasmuch as Autry is finalizing plans to move the Southwest collection out of town and to prepare for possible 2013 deaccessioning.

NAME	ADDRESS	ZIP CODE
1. CHRISTIAN RODRIGUEZ	351 N AVE 53	90042
2. Raymundo Rodriguez	6521 Aldama St.	90042
3. KRISTA VAN STETTEN	7152 ~~BRACA~~ CANYON ROAD	91789
4. CHRIS SWANSON	2652 RANGE ROAD	90065
5. Amelia Garcia	758 E 41st LA	90031

On June 21, 2011, Councilmember Huizar, joined by Councilmembers Reyes, La Bonge, and Garcetti proposed: 1) FORMATION OF CITY-COMMUNITY WORKING GROUP TO OPEN SOUTHWEST MUSEUM, and 2)DEVELOPMENT OF LONG-TERM PLANS FOR GRIFFITH PARK AND ARROYO SECO SOUTHWEST MUSEUMS.

Save The Southwest Museum!

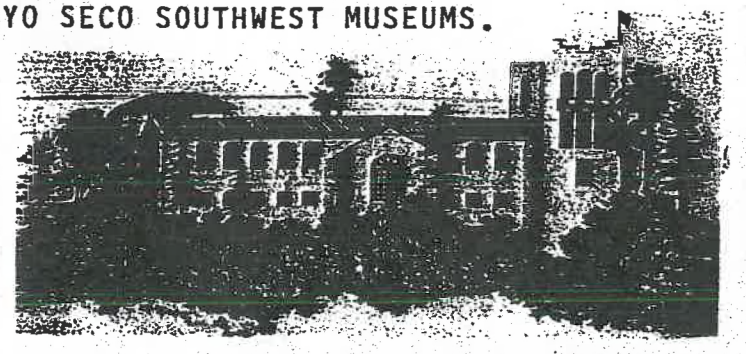

I THEREFORE MOVE that the City Council instruct the Chief Legislative Analyst's Office (CLA) to establish and convene a City working group comprised of the Department of Recreation and Parks, the City Administrative Office (CAO), City Attorney, CD 14, CD 4 and CD 1 to engage in formal discussions with the Autry National Center of the American West, museum experts, stakeholders, and community groups and: (1) develop a long-range plan for the Autry Center at Griffith Park, (2) develop a long-range plan for the Southwest Museum and Casa de Adobe site at Mt. Washington, (3) advise as to the status of the lease renewal process between the City and the Autry Center, (4) review the Merger Agreement and the implementation of its mandates (5) identify funding sources for renovation and operation of the Southwest Museum, and (6) report to the Arts, Parks, Health and Aging Committee, and Budget and Finance Committees within 60 days on the progress of these discussions.

JUN 21 2011

PRESENTED BY: _____
JOSE HUIZAR
Councilmember, 14th District

We respectfully request early attention to the mandates of this motion, and adequate inclusion of stakeholder and community groups, who have brought these museum matters into focus. This action is urgent inasmuch as Autry is finalizing plans to move the Southwest collection out of town and to prepare for possible 2013 deaccessioning.

NAME	ADDRESS	ZIP CODE
1. Viji Shastri	885 Sorage Crane Blvd	91105
2. Bryan R. Miranda	439 W. Ave 37	90031
3. Fernando Espinoza	343 N. Ave 52	90042
4. Norma Vega	471 Isabel St	90065
5. Sara Kelly	4937 Stratford Rd	90042

On June 21, 2011, Councilmember Huizar, joined by Councilmembers Reyes, La Bonge, and Garcetti proposed: 1) FORMATION OF CITY-COMMUNITY WORKING GROUP TO OPEN SOUTHWEST MUSEUM, and 2)DEVELOPMENT OF LONG-TERM PLANS FOR GRIFFITH PARK AND ARROYO SECO SOUTHWEST MUSEUMS.



Save The Southwest Museum!

I THEREFORE MOVE that the City Council instruct the Chief Legislative Analyst's Office (CLA) to establish and convene a City working group comprised of the Department of Recreation and Parks, the City Administrative Office (CAO), City Attorney, CD 14, CD 4 and CD 1 to engage in formal discussions with the Autry National Center of the American West, museum experts, stakeholders, and community groups and: (1) develop a long-range plan for the Autry Center at Griffith Park, (2) develop a long-range plan for the Southwest Museum and Casa de Adobe site at Mt. Washington, (3) advise as to the status of the lease renewal process between the City and the Autry Center, (4) review the Merger Agreement and the implementation of its mandates (5) identify funding sources for renovation and operation of the Southwest Museum, and (6) report to the Arts, Parks, Health and Aging Committee, and Budget and Finance Committees within 60 days on the progress of these discussions.

JUN 21 2011

PRESENTED BY: [signature]
JOSE HUIZAR
Councilmember, 14th District

We respectfully request early attention to the mandates of this motion, and adequate inclusion of stakeholder and community groups, who have brought these museum matters into focus. This action is urgent inasmuch as Autry is finalizing plans to move the Southwest collection out of town and to prepare for possible 2013 deaccessioning.

NAME	ADDRESS	ZIP CODE
1. Anthony Valenzuela	149 E Ave 42 #A	90031
2. LT Mustardseed	335 S. Ave 52	90042
3. Molly Ulano	878 Rome Pa.	90065
4. Jaden Tong	1882 Lemoyne St.	90026
5. Shannon Smith	541 E Ave 39 VA	90031

FSWMC 755 Crane Blvd., Los Angeles CA, 90065-4038

On June 21, 2011, Councilmember Huizar, joined by Councilmembers Reyes, La Bonge, and Garcetti proposed: 1) FORMATION OF CITY-COMMUNITY WORKING GROUP TO OPEN SOUTHWEST MUSEUM, and 2)DEVELOPMENT OF LONG-TERM PLANS FOR GRIFFITH PARK AND ARROYO SECO SOUTHWEST MUSEUMS.

Save The Southwest Museum!

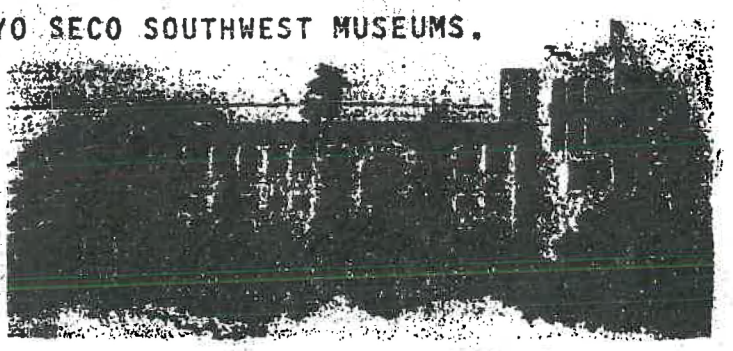

I THEREFORE MOVE that the City Council instruct the Chief Legislative Analyst's Office (CLA) to establish and convene a City working group comprised of the Department of Recreation and Parks, the City Administrative Office (CAO), City Attorney, CD 14, CD 4 and CD 1 to engage in formal discussions with the Autry National Center of the American West, museum experts, stakeholders, and community groups and: (1) develop a long-range plan for the Autry Center at Griffith Park, (2) develop a long-range plan for the Southwest Museum and Casa de Adobe site at Mt. Washington, (3) advise as to the status of the lease renewal process between the City and the Autry Center, (4) review the Merger Agreement and the implementation of its mandates (5) identify funding sources for renovation and operation of the Southwest Museum, and (6) report to the Arts, Parks, Health and Aging Committee, and Budget and Finance Committees within 60 days on the progress of these discussions.

JUN 21 2011

PRESENTED BY: _____
JOSE HUIZAR
Councilmember, 14th District

We respectfully request early attention to the mandates of this motion, and adequate inclusion of stakeholder and community groups, who have brought these museum matters into focus. This action is urgent inasmuch as Autry is finalizing plans to move the Southwest collection out of town and to prepare for possible 2013 deaccessioning.

	NAME	ADDRESS	ZIP CODE
1.	Joseph Ramos	1613 E. Ave. 42 Los Angeles, CA	90031
2.	Natalie Sojka	PO Box 26659 Los Angeles, CA	90026
3.	Sandy Krause	844 N. Live Oak Ave Glendora CA	91741
4.	Anita Enriquez	844 N Live Oak Ave Glendora CA	91741
5.	Rebecca L. Flores	244 S. El Molino Ave #11 Los Angeles, CA	91101

On June 21, 2011, Councilmember Huizar, joined by Councilmembers Reyes, La Bonge, and Garcetti proposed: 1) FORMATION OF CITY-COMMUNITY WORKING GROUP TO OPEN SOUTHWEST MUSEUM, and 2)DEVELOPMENT OF LONG-TERM PLANS FOR GRIFFITH PARK AND ARROYO SECO SOUTHWEST MUSEUMS.

Save The Southwest Museum!

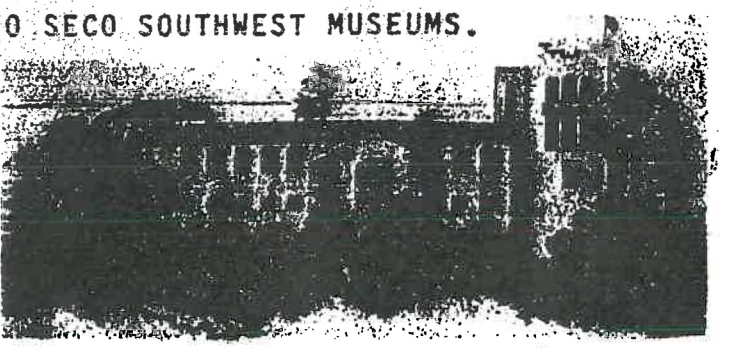

I THEREFORE MOVE that the City Council instruct the Chief Legislative Analyst's Office (CLA) to establish and convene a City working group comprised of the Department of Recreation and Parks, the City Administrative Office (CAO), City Attorney, CD 14, CD 4 and CD 1 to engage in formal discussions with the Autry National Center of the American West, museum experts, stakeholders, and community groups and: (1) develop a long-range plan for the Autry Center at Griffith Park, (2) develop a long-range plan for the Southwest Museum and Casa de Adobe site at Mt. Washington, (3) advise as to the status of the lease renewal process between the City and the Autry Center, (4) review the Merger Agreement and the implementation of its mandates (5) identify funding sources for renovation and operation of the Southwest Museum, and (6) report to the Arts, Parks, Health and Aging Committee, and Budget and Finance Committees within 60 days on the progress of these discussions.

JUN 21 2011

PRESENTED BY: _____
JOSE HUIZAR
Councilmember, 14th District

We respectfully request early attention to the mandates of this motion, and adequate inclusion of stakeholder and community groups, who have brought these museum matters into focus. This action is urgent inasmuch as Autry is finalizing plans to move the Southwest collection out of town and to prepare for possible 2013 deaccessioning.

NAME	ADDRESS	ZIP CODE
1. Lui Cofer	1843 Yosemite Dr	90041
2.		
3.		
4.		
5.		

FSWMC 755 Crane Blvd., Los Angeles CA, 90065-4038

On June 21, 2011, Councilmember Huizar, joined by Councilmembers Reyes, La Bonge, and Garcetti proposed: 1) FORMATION OF CITY-COMMUNITY WORKING GROUP TO OPEN SOUTHWEST MUSEUM, and 2)DEVELOPMENT OF LONG-TERM PLANS FOR GRIFFITH PARK AND ARROYO SECO SOUTHWEST MUSEUMS.

Save The Southwest Museum!

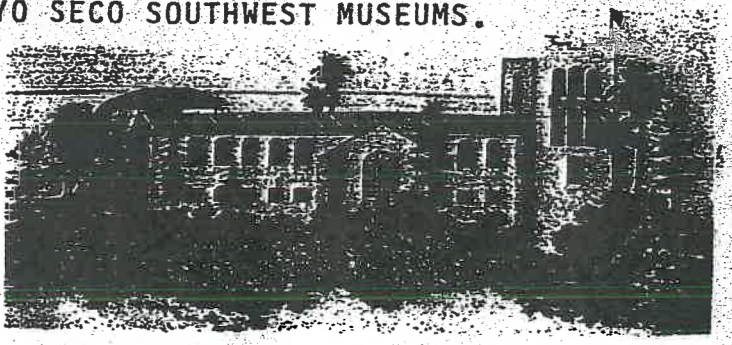

I THEREFORE MOVE that the City Council instruct the Chief Legislative Analyst's Office (CLA) to establish and convene a City working group comprised of the Department of Recreation and Parks, the City Administrative Office (CAO), City Attorney, CD 14, CD 4 and CD 1 to engage in formal discussions with the Autry National Center of the American West, museum experts, stakeholders, and community groups and: (1) develop a long-range plan for the Autry Center at Griffith Park, (2) develop a long-range plan for the Southwest Museum and Casa de Adobe site at Mt. Washington, (3) advise as to the status of the lease renewal process between the City and the Autry Center, (4) review the Merger Agreement and the implementation of its mandates (5) identify funding sources for renovation and operation of the Southwest Museum, and (6) report to the Arts, Parks, Health and Aging Committee, and Budget and Finance Committees within 60 days on the progress of these discussions.

JUN 21 2011

PRESENTED BY: _____
JOSE HUIZAR
Councilmember, 14th District

We respectfully request early attention to the mandates of this motion, and adequate inclusion of stakeholder and community groups, who have brought these museum matters into focus. This action is urgent inasmuch as Autry is finalizing plans to move the Southwest collection out of town and to prepare for possible 2013 deaccessioning.

NAME	ADDRESS	ZIP CODE
1. Denise Guardado	121 E Ave 45	90031
2. Elisha Gonzalez	121 E Ave 45	90031
3. Irma O. Alcaraz	4762 Round Top Dr. LA	90065
4. Fernando Alcaraz	4762 Round Top Dr. LA	90065
5.		

FSWMC 755 Crane Blvd., Los Angeles CA, 90065-4038

On June 21, 2011, Councilmember Huizar, joined by Councilmembers Reyes, La Bonge, and Garcetti proposed: 1) FORMATION OF CITY-COMMUNITY WORKING GROUP TO OPEN SOUTHWEST MUSEUM, and 2)DEVELOPMENT OF LONG-TERM PLANS FOR GRIFFITH PARK AND ARROYO SECO SOUTHWEST MUSEUMS.

Save The Southwest Museum!

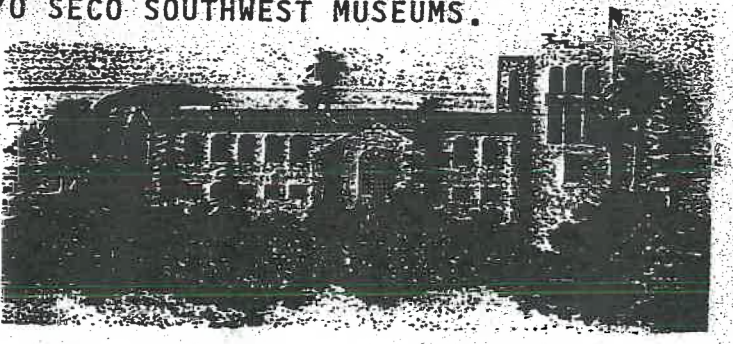

I THEREFORE MOVE that the City Council instruct the Chief Legislative Analyst's Office (CLA) to establish and convene a City working group comprised of the Department of Recreation and Parks, the City Administrative Office (CAO), City Attorney, CD 14, CD 4 and CD 1 to engage in formal discussions with the Autry National Center of the American West, museum experts, stakeholders, and community groups and: (1) develop a long-range plan for the Autry Center at Griffith Park, (2) develop a long-range plan for the Southwest Museum and Casa de Adobe site at Mt. Washington, (3) advise as to the status of the lease renewal process between the City and the Autry Center, (4) review the Merger Agreement and the implementation of its mandates (5) identify funding sources for renovation and operation of the Southwest Museum, and (6) report to the Arts, Parks, Health and Aging Committee, and Budget and Finance Committees within 60 days on the progress of these discussions.

JUN 21 2011

PRESENTED BY: _____
JOSE HUIZAR
Councilmember, 14th District

We respectfully request early attention to the mandates of this motion, and adequate inclusion of stakeholder and community groups, who have brought these museum matters into focus. This action is urgent inasmuch as Autry is finalizing plans to move the Southwest collection out of town and to prepare for possible 2013 deaccessioning.

	NAME	ADDRESS	ZIP CODE
1.	ROBERT C MARSHALL	2940 MARSH ST	90039
2.	VANESSA PEREZ	2940 MARSH ST	90039
3.	ALEX VEHDLER	1230 ORLOS	90031
4.			
5.			

On June 21, 2011, Councilmember Huizar, joined by Councilmembers Reyes, La Bonge, and Garcetti proposed: 1) FORMATION OF CITY-COMMUNITY WORKING GROUP TO OPEN SOUTHWEST MUSEUM, and 2)DEVELOPMENT OF LONG-TERM PLANS FOR GRIFFITH PARK AND ARROYO SECO SOUTHWEST MUSEUMS.



Save The Southwest Museum!

I THEREFORE MOVE that the City Council instruct the Chief Legislative Analyst's Office (CLA) to establish and convene a City working group comprised of the Department of Recreation and Parks, the City Administrative Office (CAO), City Attorney, CD 14, CD 4 and CD 1 to engage in formal discussions with the Autry National Center of the American West, museum experts, stakeholders, and community groups and: (1) develop a long-range plan for the Autry Center at Griffith Park, (2) develop a long-range plan for the Southwest Museum and Casa de Adobe site at Mt. Washington, (3) advise as to the status of the lease renewal process between the City and the Autry Center, (4) review the Merger Agreement and the implementation of its mandates (5) identify funding sources for renovation and operation of the Southwest Museum, and (6) report to the Arts, Parks, Health and Aging Committee, and Budget and Finance Committees within 60 days on the progress of these discussions.

JUN 21 2011

PRESENTED BY: [signature]
JOSE HUIZAR
Councilmember, 14th District

We respectfully request early attention to the mandates of this motion, and adequate inclusion of stakeholder and community groups, who have brought these museum matters into focus. This action is urgent inasmuch as Autry is finalizing plans to move the Southwest collection out of town and to prepare for possible 2013 deaccessioning.

NAME	ADDRESS	ZIP CODE
1. Brigit Greeson Alvarez	628 N. Ave. 56, LA	90042
2. Xavier Rosas	628 N. Ave. 56, LA	90042
3. Betty Bernaught	1607 Fair Park Ave LA	90041
4. [signature] Michelle Lopez	114 S Primrose Ave Apt A Alhambra CA	91801
5. Carla Calderon	6233 Ber Ar Apt C, B Fl CA	90201

FSWMC 755 Crane Blvd., Los Angeles CA, 90065-4038

On June 21, 2011, Councilmember Huizar, joined by Councilmembers Reyes, La Bonge, and Garcetti proposed: 1) FORMATION OF CITY-COMMUNITY WORKING GROUP TO OPEN SOUTHWEST MUSEUM, and 2)DEVELOPMENT OF LONG-TERM PLANS FOR GRIFFITH PARK AND ARROYO SECO SOUTHWEST MUSEUMS.



Save The Southwest Museum!

I THEREFORE MOVE that the City Council instruct the Chief Legislative Analyst's Office (CLA) to establish and convene a City working group comprised of the Department of Recreation and Parks, the City Administrative Office (CAO), City Attorney, CD 14, CD 4 and CD 1 to engage in formal discussions with the Autry National Center of the American West, museum experts, stakeholders, and community groups and: (1) develop a long-range plan for the Autry Center at Griffith Park, (2) develop a long-range plan for the Southwest Museum and Casa de Adobe site at Mt. Washington, (3) advise as to the status of the lease renewal process between the City and the Autry Center, (4) review the Merger Agreement and the implementation of its mandates (5) identify funding sources for renovation and operation of the Southwest Museum, and (6) report to the Arts, Parks, Health and Aging Committee, and Budget and Finance Committees within 60 days on the progress of these discussions.

JUN 21 2011

PRESENTED BY: [signature]
JOSE HUIZAR
Councilmember, 14th District

We respectfully request early attention to the mandates of this motion, and adequate inclusion of stakeholder and community groups, who have brought these museum matters into focus. This action is urgent inasmuch as Autry is finalizing plans to move the Southwest collection out of town and to prepare for possible 2013 deaccessioning.

NAME	ADDRESS	ZIP CODE
1. Erica Silvers	4001 Evadale Dr. LA	90031
2. [illegible]	4001 Evadale Dr. LA	90031
3. Katharine Para	3900 Brenta Pl. LA	90031
4. JOAN PINNEY	500 EAST AVE 39, UNIT B LA	90031
5. Ruth Sarnoff	824 N Avenue 66, LA	90042

FSWMC 755 Crane Blvd., Los Angeles CA, 90065-4038

On June 21, 2011, Councilmember Huizar, joined by Councilmembers Reyes, La Bonge, and Garcetti proposed: 1) FORMATION OF CITY-COMMUNITY WORKING GROUP TO OPEN SOUTHWEST MUSEUM, and 2)DEVELOPMENT OF LONG-TERM PLANS FOR GRIFFITH PARK AND ARROYO SECO SOUTHWEST MUSEUMS.

Save The Southwest Museum!



I THEREFORE MOVE that the City Council instruct the Chief Legislative Analyst's Office (CLA) to establish and convene a City working group comprised of the Department of Recreation and Parks, the City Administrative Office (CAO), City Attorney, CD 14, CD 4 and CD 1 to engage in formal discussions with the Autry National Center of the American West, museum experts, stakeholders, and community groups and: (1) develop a long-range plan for the Autry Center at Griffith Park, (2) develop a long-range plan for the Southwest Museum and Casa de Adobe site at Mt. Washington, (3) advise as to the status of the lease renewal process between the City and the Autry Center, (4) review the Merger Agreement and the implementation of its mandates (5) identify funding sources for renovation and operation of the Southwest Museum, and (6) report to the Arts, Parks, Health and Aging Committee, and Budget and Finance Committees within 60 days on the progress of these discussions.

JUN 21 2011

PRESENTED BY: _____
JOSE HUIZAR
Councilmember, 14th District

We respectfully request early attention to the mandates of this motion, and adequate inclusion of stakeholder and community groups, who have brought these museum matters into focus. This action is urgent inasmuch as Autry is finalizing plans to move the Southwest collection out of town and to prepare for possible 2013 deaccessioning.

	NAME	ADDRESS	ZIP CODE
1.	Sandra Montes	3045 Sagamore Way	LA 90065
2.	Yael Bolender	4704 Eagle Rock Blvd	LA 90041
3.	Moses Tirado	6211 Monterey Rd.	LA 90042
4.	Jeri Bonsell	4825 San Marcos Pl.	LA 90042
5.	Paul Bonsell	" "	" "

On June 21, 2011, Councilmember Huizar, joined by Councilmembers Reyes, La Bonge, and Garcetti proposed: 1) FORMATION OF CITY-COMMUNITY WORKING GROUP TO OPEN SOUTHWEST MUSEUM, and 2)DEVELOPMENT OF LONG-TERM PLANS FOR GRIFFITH PARK AND ARROYO SECO SOUTHWEST MUSEUMS.



Save The Southwest Museum!

I THEREFORE MOVE that the City Council instruct the Chief Legislative Analyst's Office (CLA) to establish and convene a City working group comprised of the Department of Recreation and Parks, the City Administrative Office (CAO), City Attorney, CD 14, CD 4 and CD 1 to engage in formal discussions with the Autry National Center of the American West, museum experts, stakeholders, and community groups and: (1) develop a long-range plan for the Autry Center at Griffith Park, (2) develop a long-range plan for the Southwest Museum and Casa de Adobe site at Mt. Washington, (3) advise as to the status of the lease renewal process between the City and the Autry Center, (4) review the Merger Agreement and the implementation of its mandates (5) identify funding sources for renovation and operation of the Southwest Museum, and (6) report to the Arts, Parks, Health and Aging Committee, and Budget and Finance Committees within 60 days on the progress of these discussions.

JUN 21 2011

PRESENTED BY: [signature]
JOSE HUIZAR
Councilmember, 14th District

We respectfully request early attention to the mandates of this motion, and adequate inclusion of stakeholder and community groups, who have brought these museum matters into focus. This action is urgent inasmuch as Autry is finalizing plans to move the Southwest collection out of town and to prepare for possible 2013 deaccessioning.

NAME	ADDRESS	ZIP CODE
1. Gloria Schneider	4113 Sea View Av. L.A.	90065
2. Jerry P. Schneider	4113 Sea View Ave LA	90065
3. Cecilia Botticelli	1160 N. Howard - Glendale	91207
4. Lorie Botticelli	1160 N. Howard Glendale	91207
5. Linda F. White	966 Dexter St. L.A.	90042

FSWMC 755 Crane Blvd., Los Angeles CA, 90065-4038

On June 21, 2011, Councilmember Huizar, joined by Councilmembers Reyes, La Bonge, and Garcetti proposed: 1) FORMATION OF CITY-COMMUNITY WORKING GROUP TO OPEN SOUTHWEST MUSEUM, and 2)DEVELOPMENT OF LONG-TERM PLANS FOR GRIFFITH PARK AND ARROYO SECO SOUTHWEST MUSEUMS.

Save The Southwest Museum!



I THEREFORE MOVE that the City Council instruct the Chief Legislative Analyst's Office (CLA) to establish and convene a City working group comprised of the Department of Recreation and Parks, the City Administrative Office (CAO), City Attorney, CD 14, CD 4 and CD 1 to engage in formal discussions with the Autry National Center of the American West, museum experts, stakeholders, and community groups and: (1) develop a long-range plan for the Autry Center at Griffith Park, (2) develop a long-range plan for the Southwest Museum and Casa de Adobe site at Mt. Washington, (3) advise as to the status of the lease renewal process between the City and the Autry Center, (4) review the Merger Agreement and the implementation of its mandates (5) identify funding sources for renovation and operation of the Southwest Museum, and (6) report to the Arts, Parks, Health and Aging Committee, and Budget and Finance Committees within 60 days on the progress of these discussions.

JUN 21 2011

PRESENTED BY: _____
JOSE HUIZAR
Councilmember, 14th District

We respectfully request early attention to the mandates of this motion, and adequate inclusion of stakeholder and community groups, who have brought these museum matters into focus. This action is urgent inasmuch as Autry is finalizing plans to move the Southwest collection out of town and to prepare for possible 2013 deaccessioning.

NAME	ADDRESS	ZIP CODE
1. Alyssa Bellan	1548 Oak Grove Dr LA.	90041
2. Terri Hopper	1548 OAK GROVE DR LA	90041
3. Lawrence Saavedra	5073 N. Huntington Dr	90032
4. Jeanine Cappello	5848 Varna Ave	91401
5. ERIK MONTES	3045 SNAPPER WAY LA.	90065

On June 21, 2011, Councilmember Huizar, joined by Councilmembers Reyes, La Bonge, and Garcetti proposed: 1) FORMATION OF CITY-COMMUNITY WORKING GROUP TO OPEN SOUTHWEST MUSEUM, and 2)DEVELOPMENT OF LONG-TERM PLANS FOR GRIFFITH PARK AND ARROYO SECO SOUTHWEST MUSEUMS.

Save The Southwest Museum!



I THEREFORE MOVE that the City Council instruct the Chief Legislative Analyst's Office (CLA) to establish and convene a City working group comprised of the Department of Recreation and Parks, the City Administrative Office (CAO), City Attorney, CD 14, CD 4 and CD 1 to engage in formal discussions with the Autry National Center of the American West, museum experts, stakeholders, and community groups and: (1) develop a long-range plan for the Autry Center at Griffith Park, (2) develop a long-range plan for the Southwest Museum and Casa de Adobe site at Mt. Washington, (3) advise as to the status of the lease renewal process between the City and the Autry Center, (4) review the Merger Agreement and the implementation of its mandates (5) identify funding sources for renovation and operation of the Southwest Museum, and (6) report to the Arts, Parks, Health and Aging Committee, and Budget and Finance Committees within 60 days on the progress of these discussions.

JUN 21 2011

PRESENTED BY: _____
JOSE HUIZAR
Councilmember, 14th District

We respectfully request early attention to the mandates of this motion, and adequate inclusion of stakeholder and community groups, who have brought these museum matters into focus. This action is urgent inasmuch as Autry is finalizing plans to move the Southwest collection out of town and to prepare for possible 2013 deaccessioning.

NAME	ADDRESS	ZIP CODE
1. Charles J. Fisher	140 S. Avenue 57, Highland Park CA	90042
2. Carol Van Beek	528 Meridian Terr. LA CA	90042
3. ALFRED R. GUAPO	1873 MONTIFLORA AVE, LA, CA.	90041
4. Donna M. Guapo	1873 Montiflora Ave LA	90041
5. Jim SHILTS	1555 OAK GROVE DR. L.A.	90041

On June 21, 2011, Councilmember Huizar, joined by Councilmembers Reyes, La Bonge, and Garcetti proposed: 1) FORMATION OF CITY-COMMUNITY WORKING GROUP TO OPEN SOUTHWEST MUSEUM, and 2)DEVELOPMENT OF LONG-TERM PLANS FOR GRIFFITH PARK AND ARROYO SECO SOUTHWEST MUSEUMS.

Save The Southwest Museum!



I THEREFORE MOVE that the City Council instruct the Chief Legislative Analyst's Office (CLA) to establish and convene a City working group comprised of the Department of Recreation and Parks, the City Administrative Office (CAO), City Attorney, CD 14, CD 4 and CD 1 to engage in formal discussions with the Autry National Center of the American West, museum experts, stakeholders, and community groups and: (1) develop a long-range plan for the Autry Center at Griffith Park, (2) develop a long-range plan for the Southwest Museum and Casa de Adobe site at Mt. Washington, (3) advise as to the status of the lease renewal process between the City and the Autry Center, (4) review the Merger Agreement and the implementation of its mandates (5) identify funding sources for renovation and operation of the Southwest Museum, and (6) report to the Arts, Parks, Health and Aging Committee, and Budget and Finance Committees within 60 days on the progress of these discussions.

JUN 21 2011

PRESENTED BY: _____
JOSE HUIZAR
Councilmember, 14th District

We respectfully request early attention to the mandates of this motion, and adequate inclusion of stakeholder and community groups, who have brought these museum matters into focus. This action is urgent inasmuch as Autry is finalizing plans to move the Southwest collection out of town and to prepare for possible 2013 deaccessioning.

	NAME	ADDRESS	ZIP CODE
1.	MARK IVICH	14354 HATTERAS	91401
2.	Irene M Marz	10007 Wellis Ave	91352
3.	VIVIAN FLORES	1943 BOCA RNL	90732
4.	Bob Thorpe	4122 AGUILAR WAY	90065
5.	Florence Thorpe	4122 Aguilar Way	90065

On June 21, 2011, Councilmember Huizar, joined by Councilmembers Reyes, La Bonge, and Garcetti proposed: 1) FORMATION OF CITY-COMMUNITY WORKING GROUP TO OPEN SOUTHWEST MUSEUM, and 2)DEVELOPMENT OF LONG-TERM PLANS FOR GRIFFITH PARK AND ARROYO SECO SOUTHWEST MUSEUMS.



Save The Southwest Museum!

I THEREFORE MOVE that the City Council instruct the Chief Legislative Analyst's Office (CLA) to establish and convene a City working group comprised of the Department of Recreation and Parks, the City Administrative Office (CAO), City Attorney, CD 14, CD 4 and CD 1 to engage in formal discussions with the Autry National Center of the American West, museum experts, stakeholders, and community groups and: (1) develop a long-range plan for the Autry Center at Griffith Park, (2) develop a long-range plan for the Southwest Museum and Casa de Adobe site at Mt. Washington, (3) advise as to the status of the lease renewal process between the City and the Autry Center, (4) review the Merger Agreement and the implementation of its mandates (5) identify funding sources for renovation and operation of the Southwest Museum, and (6) report to the Arts, Parks, Health and Aging Committee, and Budget and Finance Committees within 60 days on the progress of these discussions.

JUN 21 2011

PRESENTED BY: [signature]
JOSE HUIZAR
Councilmember, 14th District

We respectfully request early attention to the mandates of this motion, and adequate inclusion of stakeholder and community groups, who have brought these museum matters into focus. This action is urgent inasmuch as Autry is finalizing plans to move the Southwest collection out of town and to prepare for possible 2013 deaccessioning.

NAME	ADDRESS	ZIP CODE
1. [signature]	1552 OAK GROVE DR	90041
2. A. Clyde Hoggan	1230 HADSER BLVD	90019
3. Heather Hogg	1552 Oak Grove Dr	90041
4. [signature]	[illegible] 5823 EDGE PARK AVE	90043
5. Caroline Gallegos	5317 Vincent Ave	90041

FSWMC 755 Crane Blvd., Los Angeles CA, 90065-4038

On June 21, 2011, Councilmember Huizar, joined by Councilmembers Reyes, La Bonge, and Garcetti proposed: 1) FORMATION OF CITY-COMMUNITY WORKING GROUP TO OPEN SOUTHWEST MUSEUM, and 2)DEVELOPMENT OF LONG-TERM PLANS FOR GRIFFITH PARK AND ARROYO SECO SOUTHWEST MUSEUMS.

Save The Southwest Museum!



I THEREFORE MOVE that the City Council instruct the Chief Legislative Analyst's Office (CLA) to establish and convene a City working group comprised of the Department of Recreation and Parks, the City Administrative Office (CAO), City Attorney, CD 14, CD 4 and CD 1 to engage in formal discussions with the Autry National Center of the American West, museum experts, stakeholders, and community groups and: (1) develop a long-range plan for the Autry Center at Griffith Park, (2) develop a long-range plan for the Southwest Museum and Casa de Adobe site at Mt. Washington, (3) advise as to the status of the lease renewal process between the City and the Autry Center, (4) review the Merger Agreement and the implementation of its mandates (5) identify funding sources for renovation and operation of the Southwest Museum, and (6) report to the Arts, Parks, Health and Aging Committee, and Budget and Finance Committees within 60 days on the progress of these discussions.

JUN 21 2011

PRESENTED BY: _____
JOSE HUIZAR
Councilmember, 14th District

We respectfully request early attention to the mandates of this motion, and adequate inclusion of stakeholder and community groups, who have brought these museum matters into focus. This action is urgent inasmuch as Autry is finalizing plans to move the Southwest collection out of town and to prepare for possible 2013 deaccessioning.

NAME	ADDRESS		ZIP CODE
1. M. SAHS	4134 Somers Ave	LA.	90065
2. S. Briggs	1577 E. Chevy Chase Dr.	Glendale	91206
3. Lopez	1314 Mockingbird Ln	LA	91210
4. V. Veronica	1163 Coronado Ter.	LA	90026
5. Patsy Curtis	1658½ Colorado,	LA.	90041

On June 21, 2011, Councilmember Huizar, joined by Councilmembe Reyes, La Bonge, and Garcetti proposed: 1) FORMATION OF CITY-COMMUN WORKING GROUP TO OPEN SOUTHWEST MUSEUM, and 2)DEVELOPMENT OF LONG-T PLANS FOR GRIFFITH PARK AND ARROYO SECO SOUTHWEST MUSEUMS.



Save The Southwest Museum!

I THEREFORE MOVE that the City Council instruct the Chief Legislative Analyst's Office (establish and convene a City working group comprised of the Department of Recreation and Parks, Administrative Office (CAO), City Attorney, CD 14, CD 4 and CD 1 to engage in formal discussions Autry National Center of the American West, museum experts, stakeholders, and community groups develop a long-range plan for the Autry Center at Griffith Park, (2) develop a long-range plan for the S Museum and Casa de Adobe site at Mt. Washington, (3) advise as to the status of the lease renewa between the City and the Autry Center, (4) review the Merger Agreement and the implementati mandates (5) identify funding sources for renovation and operation of the Southwest Museum, and (6) the Arts, Parks, Health and Aging Committee, and Budget and Finance Committees within 60 day progress of these discussions.

JUN 21 2011

PRESENTED BY: _____
JOSE HUIZAR
Councilmember, 14th District

We respectfully request early attention to the mandates of th and adequate inclusion of stakeholder and community groups, who ha brought these museum matters into focus. This action is urgent ina Autry is finalizing plans to move the Southwest collection out of and to prepare for possible 2013 deaccessioning.

NAME	ADDRESS	ZIP CODE
1. Rigoberto Cruz	508 Chestnut Ave	90042
2. Bella Sahagian	2188 E. Washington	91104
3. Marie Grubbs	427 S. Shamrock	91016
4. SEBASTIAN GENATO	3961 Via Marisol	90042
5. Arnceli Sandoval	6049 Golden West Ave.	91780

On June 21, 2011, Councilmember Huizar, joined by Councilmemb Reyes, La Bonge, and Garcetti proposed: 1) FORMATION OF CITY-COMMU WORKING GROUP TO OPEN SOUTHWEST MUSEUM, and 2)DEVELOPMENT OF LONG- PLANS FOR GRIFFITH PARK AND ARROYO SECO SOUTHWEST MUSEUMS.



Save The Southwest Museum!

I THEREFORE MOVE that the City Council instruct the Chief Legislative Analyst's Office establish and convene a City working group comprised of the Department of Recreation and Parks, Administrative Office (CAO), City Attorney, CD 14, CD 4 and CD 1 to engage in formal discussions Autry National Center of the American West, museum experts, stakeholders, and community groups develop a long-range plan for the Autry Center at Griffith Park, (2) develop a long-range plan for the S Museum and Casa de Adobe site at Mt. Washington, (3) advise as to the status of the lease renewa between the City and the Autry Center, (4) review the Merger Agreement and the implementati mandates (5) identify funding sources for renovation and operation of the Southwest Museum, and (6) the Arts, Parks, Health and Aging Committee, and Budget and Finance Committees within 60 day progress of these discussions.

JUN 21 2011

PRESENTED BY: _____
JOSE HUIZAR
Councilmember, 14th District

We respectfully request early attention to the mandates of th and adequate inclusion of stakeholder and community groups, who ha brought these museum matters into focus. This action is urgent ina Autry is finalizing plans to move the Southwest collection out of and to prepare for possible 2013 deaccessioning.

NAME	ADDRESS	ZIP CODE
1. Leidy Cetina	PO Box 1263 Montrey Pk	91754
2. Sebastian Levevette	11271 Osborne St Lake View Terrace	91342
3. Cindy Quan	2821 Altura St. #1, LA, CA	90031
4. Jesus Ledesma	1009 S. Olive Ave Alhambra	91803
5. Elizabeth Wenka	5234 Eagle Rock BL LA CA	90041

On June 21, 2011, Councilmember Huizar, joined by Councilmembers Reyes, La Bonge, and Garcetti proposed: 1) FORMATION OF CITY-COMMUNITY WORKING GROUP TO OPEN SOUTHWEST MUSEUM, and 2)DEVELOPMENT OF LONG-TERM PLANS FOR GRIFFITH PARK AND ARROYO SECO SOUTHWEST MUSEUMS.

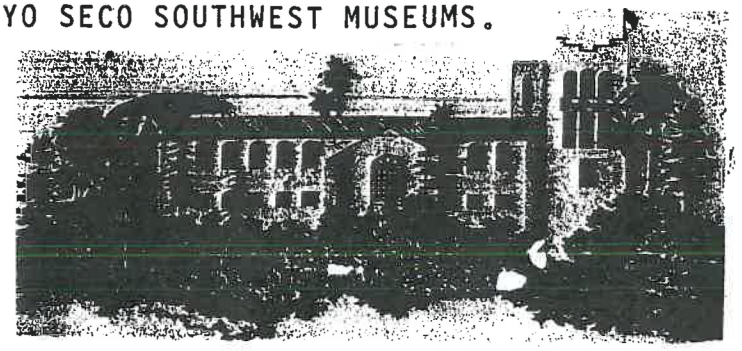

Save The Southwest Museum!

I THEREFORE MOVE that the City Council instruct the Chief Legislative Analyst's Office (CLA) to establish and convene a City working group comprised of the Department of Recreation and Parks, the City Administrative Office (CAO), City Attorney, CD 14, CD 4 and CD 1 to engage in formal discussions with the Autry National Center of the American West, museum experts, stakeholders, and community groups and: (1) develop a long-range plan for the Autry Center at Griffith Park, (2) develop a long-range plan for the Southwest Museum and Casa de Adobe site at Mt. Washington, (3) advise as to the status of the lease renewal process between the City and the Autry Center, (4) review the Merger Agreement and the implementation of its mandates (5) identify funding sources for renovation and operation of the Southwest Museum, and (6) report to the Arts, Parks, Health and Aging Committee, and Budget and Finance Committees within 60 days on the progress of these discussions.

JUN 21 2011

PRESENTED BY: _____
JOSE HUIZAR
Councilmember, 14th District

We respectfully request early attention to the mandates of this motion and adequate inclusion of stakeholder and community groups, who have brought these museum matters into focus. This action is urgent inasmuch as Autry is finalizing plans to move the Southwest collection out of town and to prepare for possible 2013 deaccessioning.

NAME	ADDRESS	ZIP CODE
1. [illegible]	333 W California Blvd, Pasadena	91106
2. Sara Marquez	1262 Glen Ave, Pasadena	91103
3. Sabrina Desjardins	1011 W. Angeleno Ave Burbank, CA	91506
4. Justin Truong	137 Hovey Ave. San Gabriel, CA	91776
5. Cameron Broadbrook	1401 S. Magnolia ave Monrovia Ca	91016

On June 21, 2011, Councilmember Huizar, joined by Councilmemb Reyes, La Bonge, and Garcetti proposed: 1) FORMATION OF CITY-COMMU WORKING GROUP TO OPEN SOUTHWEST MUSEUM, and 2)DEVELOPMENT OF LONG- PLANS FOR GRIFFITH PARK AND ARROYO SECO SOUTHWEST MUSEUMS.



Save The Southwest Museum!

I THEREFORE MOVE that the City Council instruct the Chief Legislative Analyst's Office establish and convene a City working group comprised of the Department of Recreation and Parks, Administrative Office (CAO), City Attorney, CD 14, CD 4 and CD 1 to engage in formal discussions Autry National Center of the American West, museum experts, stakeholders, and community groups develop a long-range plan for the Autry Center at Griffith Park, (2) develop a long-range plan for the S Museum and Casa de Adobe site at Mt. Washington, (3) advise as to the status of the lease renewa between the City and the Autry Center, (4) review the Merger Agreement and the implementati mandates (5) identify funding sources for renovation and operation of the Southwest Museum, and (6) the Arts, Parks, Health and Aging Committee, and Budget and Finance Committees within 60 day progress of these discussions.

JUN 21 2011

PRESENTED BY: _____
JOSE HUIZAR
Councilmember, 14th District

We respectfully request early attention to the mandates of th and adequate inclusion of stakeholder and community groups, who ha brought these museum matters into focus. This action is urgent ina Autry is finalizing plans to move the Southwest collection out of and to prepare for possible 2013 deaccessioning.

NAME	ADDRESS	ZIP CODE
1. Anthony Munoz	4724 Elmwood Ave, Los Angeles, CA	90029
2. Helen Seto	2450 Eastlake Ave. Los Angeles, CA	9003 1
3. Michelle Sparvicht	1025 E La Rosa Dr. Temple City	91780
4. Allen Hui	8882 Camino Real	San Gabriel 91775
5. Darren Young	6335 Reno Ave	San Gabriel 91775

FSWMC 755 Crane Blvd., Los Angeles CA, 90065-4038

On June 21, 2011, Councilmember Huizar, joined by Councilmemb Reyes, La Bonge, and Garcetti proposed: 1) FORMATION OF CITY-COMMU WORKING GROUP TO OPEN SOUTHWEST MUSEUM, and 2)DEVELOPMENT OF LONG- PLANS FOR GRIFFITH PARK AND ARROYO SECO SOUTHWEST MUSEUMS.



Save The Southwest Museum!

I THEREFORE MOVE that the City Council instruct the Chief Legislative Analyst's Office establish and convene a City working group comprised of the Department of Recreation and Parks Administrative Office (CAO), City Attorney, CD 14, CD 4 and CD 1 to engage in formal discussion Autry National Center of the American West, museum experts, stakeholders, and community group develop a long-range plan for the Autry Center at Griffith Park, (2) develop a long-range plan for the S Museum and Casa de Adobe site at Mt. Washington, (3) advise as to the status of the lease renewa between the City and the Autry Center, (4) review the Merger Agreement and the implementati mandates (5) identify funding sources for renovation and operation of the Southwest Museum, and (6) the Arts, Parks, Health and Aging Committee, and Budget and Finance Committees within 60 da progress of these discussions.

JUN 21 2011

PRESENTED BY: [signature]
JOSE HUIZAR
Councilmember, 14th District

We respectfully request early attention to the mandates of th and adequate inclusion of stakeholder and community groups, who ha brought these museum matters into focus. This action is urgent ina Autry is finalizing plans to move the Southwest collection out of and to prepare for possible 2013 deaccessioning.

NAME	ADDRESS	ZIP CODE
1. Madison Rubin	600 Moulton Ave. #203, LA, CA, 90031	90031
2. Alice Herrera	13267 Cranston Ave. Sylmar, CA 91342	91342
3. MICHAEL KASIMOFF	836 S. GOLDEN WEST AVE. APT#4, ARCADIA, CA 91007	
4. CRYSTAL PHU	5325 GOLDEN WEST AVE, TEMPLE CITY	91780
5. Chris Xintarranes	2236 White St, Pasadena, CA 91107	

FSWMC 755 Crane Blvd., Los Angeles CA, 90065-4038

On June 21, 2011, Councilmember Huizar, joined by Councilmembers Reyes, La Bonge, and Garcetti proposed: 1) FORMATION OF CITY-COMMUNITY WORKING GROUP TO OPEN SOUTHWEST MUSEUM, and 2)DEVELOPMENT OF LONG-TERM PLANS FOR GRIFFITH PARK AND ARROYO SECO SOUTHWEST MUSEUMS.

Save The Southwest Museum!

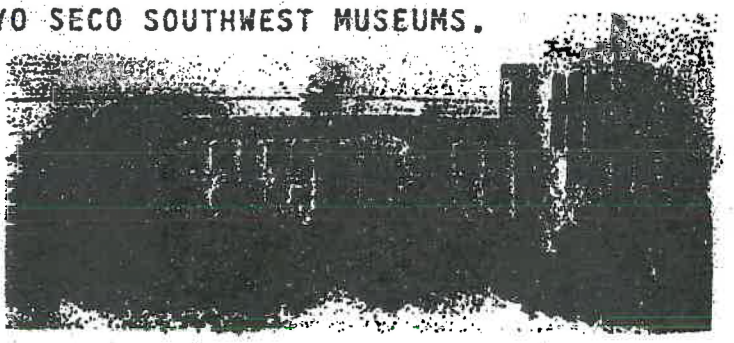

I THEREFORE MOVE that the City Council instruct the Chief Legislative Analyst's Office (CLA) to establish and convene a City working group comprised of the Department of Recreation and Parks, the City Administrative Office (CAO), City Attorney, CD 14, CD 4 and CD 1 to engage in formal discussions with the Autry National Center of the American West, museum experts, stakeholders, and community groups and: (1) develop a long-range plan for the Autry Center at Griffith Park, (2) develop a long-range plan for the Southwest Museum and Casa de Adobe site at Mt. Washington, (3) advise as to the status of the lease renewal process between the City and the Autry Center, (4) review the Merger Agreement and the implementation of its mandates (5) identify funding sources for renovation and operation of the Southwest Museum, and (6) report to the Arts, Parks, Health and Aging Committee, and Budget and Finance Committees within 60 days on the progress of these discussions.

JUN 21 2011

PRESENTED BY: _____
JOSE HUIZAR
Councilmember, 14th District

We respectfully request early attention to the mandates of this motion, and adequate inclusion of stakeholder and community groups, who have brought these museum matters into focus. This action is urgent inasmuch as Autry is finalizing plans to move the Southwest collection out of town and to prepare for possible 2013 deaccessioning.

NAME	ADDRESS	ZIP CODE
1. Jesus P. Encinas	~~5870~~ 358 Leslie Way #35 Los Angeles, CA	90042
2. Rody Stephenson	4455 Rockland Pl, #10 LA Canada	91011
3. Hans Johnson	4843 Yosemite Way LA	90041
4. Devin Cotter	2024 W. 41st St LA	90062
5. Anissa Lopez	11090 Elliott Ave Ca.	91732.

On June 21, 2011, Councilmember Huizar, joined by Councilmembers Reyes, La Bonge, and Garcetti proposed: 1) FORMATION OF CITY-COMMUNITY WORKING GROUP TO OPEN SOUTHWEST MUSEUM, and 2)DEVELOPMENT OF LONG-TERM PLANS FOR GRIFFITH PARK AND ARROYO SECO SOUTHWEST MUSEUMS.

Save The Southwest Museum!

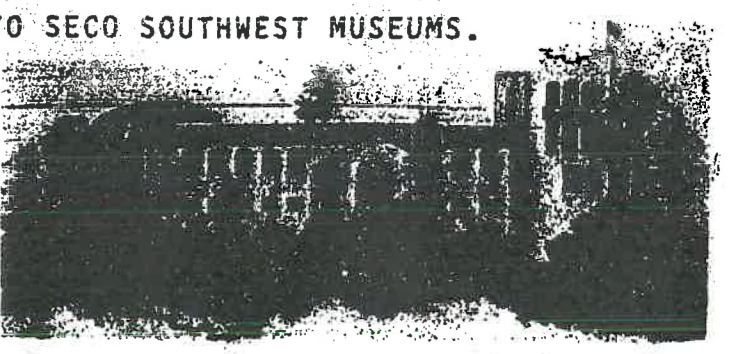

I THEREFORE MOVE that the City Council instruct the Chief Legislative Analyst's Office (CLA) to establish and convene a City working group comprised of the Department of Recreation and Parks, the City Administrative Office (CAO), City Attorney, CD 14, CD 4 and CD 1 to engage in formal discussions with the Autry National Center of the American West, museum experts, stakeholders, and community groups and: (1) develop a long-range plan for the Autry Center at Griffith Park, (2) develop a long-range plan for the Southwest Museum and Casa de Adobe site at Mt. Washington, (3) advise as to the status of the lease renewal process between the City and the Autry Center, (4) review the Merger Agreement and the implementation of its mandates (5) identify funding sources for renovation and operation of the Southwest Museum, and (6) report to the Arts, Parks, Health and Aging Committee, and Budget and Finance Committees within 60 days on the progress of these discussions.

JUN 21 2011

PRESENTED BY: _____
JOSE HUIZAR
Councilmember, 14th District

We respectfully request early attention to the mandates of this motion, and adequate inclusion of stakeholder and community groups, who have brought these museum matters into focus. This action is urgent inasmuch as Autry is finalizing plans to move the Southwest collection out of town and to prepare for possible 2013 deaccessioning.

	NAME	ADDRESS	ZIP CODE
1.	Adrene lopez	11090 Elliott Ave El Monte CA	91732
2.	ROBERT LOPEZ	11090 ELLIOTT AVE El Monte CA	91732
3.	Elia lopez	11090 Elliott ave	91732
4.	Martha Arrona	1641 S Dancove P West Covina	91791
5.	Maribel Gaspar	11 11	11

On June 21, 2011, Councilmember Huizar, joined by Councilmemb Reyes, La Bonge, and Garcetti proposed: 1) FORMATION OF CITY-COMMU WORKING GROUP TO OPEN SOUTHWEST MUSEUM, and 2)DEVELOPMENT OF LONG- PLANS FOR GRIFFITH PARK AND ARROYO SECO SOUTHWEST MUSEUMS.



Save The Southwest Museum!

I THEREFORE MOVE that the City Council instruct the Chief Legislative Analyst's Office establish and convene a City working group comprised of the Department of Recreation and Parks, Administrative Office (CAO), City Attorney, CD 14, CD 4 and CD 1 to engage in formal discussions Autry National Center of the American West, museum experts, stakeholders, and community groups develop a long-range plan for the Autry Center at Griffith Park, (2) develop a long-range plan for the S Museum and Casa de Adobe site at Mt. Washington, (3) advise as to the status of the lease renewa between the City and the Autry Center, (4) review the Merger Agreement and the implementati mandates (5) identify funding sources for renovation and operation of the Southwest Museum, and (6) the Arts, Parks, Health and Aging Committee, and Budget and Finance Committees within 60 day progress of these discussions.

JUN 21 2011

PRESENTED BY: _____
JOSE HUIZAR
Councilmember, 14th District

We respectfully request early attention to the mandates of th and adequate inclusion of stakeholder and community groups, who ha brought these museum matters into focus. This action is urgent ina Autry is finalizing plans to move the Southwest collection out of and to prepare for possible 2013 deaccessioning.

NAME	ADDRESS	ZIP CODE
1. Madeline Murray	1840 N. Berendo St	90027
2. Gabby Pineda	254 N MAR VISTA AVE	91106
3. George Torres	14 245 4th St	90640
4. Lanie Tinnh	18 N Valencia St	91501
5. Angela Derderian	1786 E. Atchison St	91104

On June 21, 2011, Councilmember Huizar, joined by Councilmembers Reyes, La Bonge, and Garcetti proposed: 1) FORMATION OF CITY-COMMUNITY WORKING GROUP TO OPEN SOUTHWEST MUSEUM, and 2)DEVELOPMENT OF LONG-TERM PLANS FOR GRIFFITH PARK AND ARROYO SECO SOUTHWEST MUSEUMS.

Save The Southwest Museum!



I THEREFORE MOVE that the City Council instruct the Chief Legislative Analyst's Office (CLA) to establish and convene a City working group comprised of the Department of Recreation and Parks, the City Administrative Office (CAO), City Attorney, CD 14, CD 4 and CD 1 to engage in formal discussions with the Autry National Center of the American West, museum experts, stakeholders, and community groups and: (1) develop a long-range plan for the Autry Center at Griffith Park, (2) develop a long-range plan for the Southwest Museum and Casa de Adobe site at Mt. Washington, (3) advise as to the status of the lease renewal process between the City and the Autry Center, (4) review the Merger Agreement and the implementation of its mandates (5) identify funding sources for renovation and operation of the Southwest Museum, and (6) report to the Arts, Parks, Health and Aging Committee, and Budget and Finance Committees within 60 days on the progress of these discussions.

JUN 21 2011

PRESENTED BY: _____
JOSE HUIZAR
Councilmember, 14th District

We respectfully request early attention to the mandates of this motion, and adequate inclusion of stakeholder and community groups, who have brought these museum matters into focus. This action is urgent inasmuch as Autry is finalizing plans to move the Southwest collection out of town and to prepare for possible 2013 deaccessioning.

NAME	ADDRESS	ZIP CODE
1. Tina Miller	6433 Crescent St. Los Angeles CA	90042
2. L Quinton	238 So. Ave 51, LA, CA	90042
3. Carol Teutsch	841 Moon Ave LA, CA	90065
4. Trisha Gossett	1042 Phillips Way LA,	90042
5. Jaime Lopez	11090 Elliott Ave Cal	91732

On June 21, 2011, Councilmember Huizar, joined by Councilmembers Reyes, La Bonge, and Garcetti proposed: 1) FORMATION OF CITY-COMMUNITY WORKING GROUP TO OPEN SOUTHWEST MUSEUM, and 2)DEVELOPMENT OF LONG-TERM PLANS FOR GRIFFITH PARK AND ARROYO SECO SOUTHWEST MUSEUMS.

Save The Southwest Museum!



I THEREFORE MOVE that the City Council instruct the Chief Legislative Analyst's Office (CLA) to establish and convene a City working group comprised of the Department of Recreation and Parks, the City Administrative Office (CAO), City Attorney, CD 14, CD 4 and CD 1 to engage in formal discussions with the Autry National Center of the American West, museum experts, stakeholders, and community groups and: (1) develop a long-range plan for the Autry Center at Griffith Park, (2) develop a long-range plan for the Southwest Museum and Casa de Adobe site at Mt. Washington, (3) advise as to the status of the lease renewal process between the City and the Autry Center, (4) review the Merger Agreement and the implementation of its mandates (5) identify funding sources for renovation and operation of the Southwest Museum, and (6) report to the Arts, Parks, Health and Aging Committee, and Budget and Finance Committees within 60 days on the progress of these discussions.

JUN 21 2011

PRESENTED BY: _____
JOSE HUIZAR
Councilmember, 14th District

We respectfully request early attention to the mandates of this motion, and adequate inclusion of stakeholder and community groups, who have brought these museum matters into focus. This action is urgent inasmuch as Autry is finalizing plans to move the Southwest collection out of town and to prepare for possible 2013 deaccessioning.

NAME	ADDRESS	ZIP CODE
1. Catherine Kim	3119 Los Olivos Ln., La Crescenta	91214
2. Chris Nelson	2444 Via Acosta, Montebello	90640
3. Laura Arena	12732 Sarah St Studio City	91604
4. Michael Hoffman	821 AUBURN, SIERRA MADRE CA	91024
5. alyssa Howey	3708 el caminito, la crescenta	91214
FSWMC	755 Crane Blvd., Los Angeles CA,	90065-4038
6 Mana Litchel C. Capiral	5024 Lincoln Ave. L.A, CA	90042

On June 21, 2011, Councilmember Huizar, joined by Councilmembers Reyes, La Bonge, and Garcetti proposed: 1) FORMATION OF CITY-COMMUNITY WORKING GROUP TO OPEN SOUTHWEST MUSEUM, and 2)DEVELOPMENT OF LONG-TERM PLANS FOR GRIFFITH PARK AND ARROYO SECO SOUTHWEST MUSEUMS.

Save The Southwest Museum!

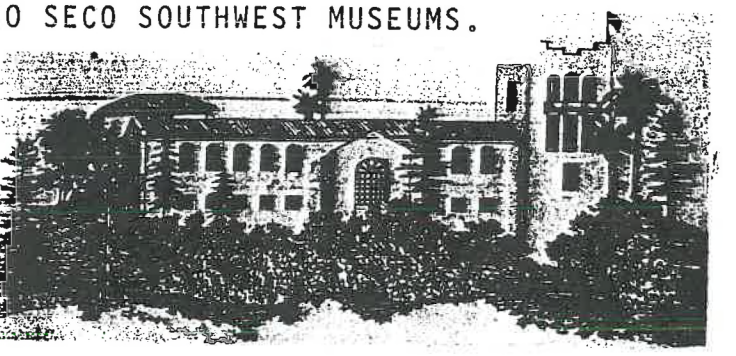

I THEREFORE MOVE that the City Council instruct the Chief Legislative Analyst's Office (CLA) to establish and convene a City working group comprised of the Department of Recreation and Parks, the City Administrative Office (CAO), City Attorney, CD 14, CD 4 and CD 1 to engage in formal discussions with the Autry National Center of the American West, museum experts, stakeholders, and community groups and: (1) develop a long-range plan for the Autry Center at Griffith Park, (2) develop a long-range plan for the Southwest Museum and Casa de Adobe site at Mt. Washington, (3) advise as to the status of the lease renewal process between the City and the Autry Center, (4) review the Merger Agreement and the implementation of its mandates (5) identify funding sources for renovation and operation of the Southwest Museum, and (6) report to the Arts, Parks, Health and Aging Committee, and Budget and Finance Committees within 60 days on the progress of these discussions.

JUN 21 2011

PRESENTED BY: _____
JOSE HUIZAR
Councilmember, 14th District

We respectfully request early attention to the mandates of this motion, and adequate inclusion of stakeholder and community groups, who have brought these museum matters into focus. This action is urgent inasmuch as Autry is finalizing plans to move the Southwest collection out of town and to prepare for possible 2013 deaccessioning.

NAME	ADDRESS	ZIP CODE
1. Hien Dinh	9275 Pitkin St., Rosemead, CA	91770
2. Steven Luu	5644 Pal Mai Ave. Temple City, CA	91780
3. Leanne Petzold	853 N. Atlantic Blvd alhambra ca	91801
4. Robert Schuchardt	8415 Sheffield, San Gabriel, Ca	91775
5. Felipe Alonso	60 S. Berkeley Ave #2 Pasadena, CA	91107

FSWMC 755 Crane Blvd., Los Angeles CA, 90065-4038

(over, side)

On June 21, 2011, Councilmember Huizar, joined by Councilmembers Reyes, La Bonge, and Garcetti proposed: 1) FORMATION OF CITY-COMMUNITY WORKING GROUP TO OPEN SOUTHWEST MUSEUM, and 2)DEVELOPMENT OF LONG-TERM PLANS FOR GRIFFITH PARK AND ARROYO SECO SOUTHWEST MUSEUMS.

Save The Southwest Museum!



I THEREFORE MOVE that the City Council instruct the Chief Legislative Analyst's Office (CLA) to establish and convene a City working group comprised of the Department of Recreation and Parks, the City Administrative Office (CAO), City Attorney, CD 14, CD 4 and CD 1 to engage in formal discussions with the Autry National Center of the American West, museum experts, stakeholders, and community groups and: (1) develop a long-range plan for the Autry Center at Griffith Park, (2) develop a long-range plan for the Southwest Museum and Casa de Adobe site at Mt. Washington, (3) advise as to the status of the lease renewal process between the City and the Autry Center, (4) review the Merger Agreement and the implementation of its mandates (5) identify funding sources for renovation and operation of the Southwest Museum, and (6) report to the Arts, Parks, Health and Aging Committee, and Budget and Finance Committees within 60 days on the progress of these discussions.

JUN 21 2011

PRESENTED BY: _____
JOSE HUIZAR
Councilmember, 14th District

We respectfully request early attention to the mandates of this motion, and adequate inclusion of stakeholder and community groups, who have brought these museum matters into focus. This action is urgent inasmuch as Autry is finalizing plans to move the Southwest collection out of town and to prepare for possible 2013 deaccessioning.

NAME	ADDRESS		ZIP CODE
1. Victor Vazquez	449 N. AVE 56	L.A.	90042
2. Tyler Parker	5905 El Mio Dr.	L.A.	90042
3. [illegible]	5734 Benner St.	L.A.	90042
4. Derek Milne	1852 Talmadges t	LA	90027
5. Eduardo Trujillo	4002 Homer ST.	L.A	90031

On June 21, 2011, Councilmember Huizar, joined by Councilmembers Reyes, La Bonge, and Garcetti proposed: 1) FORMATION OF CITY-COMMUNITY WORKING GROUP TO OPEN SOUTHWEST MUSEUM, and 2)DEVELOPMENT OF LONG-TERM PLANS FOR GRIFFITH PARK AND ARROYO SECO SOUTHWEST MUSEUMS.

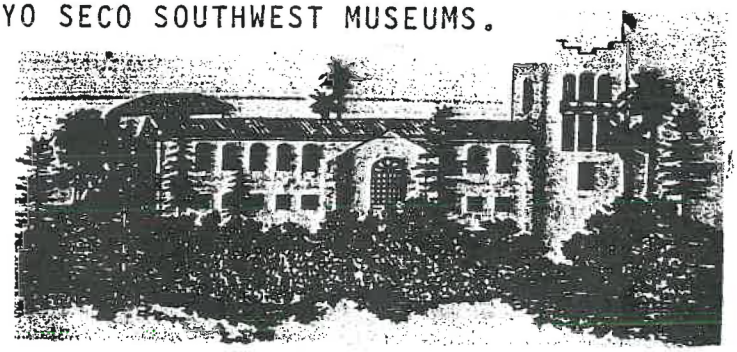

Save The Southwest Museum!

I THEREFORE MOVE that the City Council instruct the Chief Legislative Analyst's Office (CLA) to establish and convene a City working group comprised of the Department of Recreation and Parks, the City Administrative Office (CAO), City Attorney, CD 14, CD 4 and CD 1 to engage in formal discussions with the Autry National Center of the American West, museum experts, stakeholders, and community groups and: (1) develop a long-range plan for the Autry Center at Griffith Park, (2) develop a long-range plan for the Southwest Museum and Casa de Adobe site at Mt. Washington, (3) advise as to the status of the lease renewal process between the City and the Autry Center, (4) review the Merger Agreement and the implementation of its mandates (5) identify funding sources for renovation and operation of the Southwest Museum, and (6) report to the Arts, Parks, Health and Aging Committee, and Budget and Finance Committees within 60 days on the progress of these discussions.

JUN 21 2011

PRESENTED BY: [signature]
JOSE HUIZAR
Councilmember, 14th District

We respectfully request early attention to the mandates of this motion, and adequate inclusion of stakeholder and community groups, who have brought these museum matters into focus. This action is urgent inasmuch as Autry is finalizing plans to move the Southwest collection out of town and to prepare for possible 2013 deaccessioning.

NAME	ADDRESS	ZIP CODE
1. Javier Gutierrez	526 locust st	90065
2. John Craig	8053 Newmark Ave, Rosemead	91770
3. Judith Fernandez	5423 York Bl.	90042
4. Alex Rousset	234 W. Orange Grove Arcadia, CA	91006
5. Ryan van den Vlekkert	3646 Catalina Ave, LA	90032

FSWMC 755 Crane Blvd., Los Angeles CA, 90065-4038

On June 21, 2011, Councilmember Huizar, joined by Councilmembers Reyes, La Bonge, and Garcetti proposed: 1) FORMATION OF CITY-COMMUNITY WORKING GROUP TO OPEN SOUTHWEST MUSEUM, and 2)DEVELOPMENT OF LONG-TERM PLANS FOR GRIFFITH PARK AND ARROYO SECO SOUTHWEST MUSEUMS.

Save The Southwest Museum!



I THEREFORE MOVE that the City Council instruct the Chief Legislative Analyst's Office (CLA) to establish and convene a City working group comprised of the Department of Recreation and Parks, the City Administrative Office (CAO), City Attorney, CD 14, CD 4 and CD 1 to engage in formal discussions with the Autry National Center of the American West, museum experts, stakeholders, and community groups and: (1) develop a long-range plan for the Autry Center at Griffith Park, (2) develop a long-range plan for the Southwest Museum and Casa de Adobe site at Mt. Washington, (3) advise as to the status of the lease renewal process between the City and the Autry Center, (4) review the Merger Agreement and the implementation of its mandates (5) identify funding sources for renovation and operation of the Southwest Museum, and (6) report to the Arts, Parks, Health and Aging Committee, and Budget and Finance Committees within 60 days on the progress of these discussions.

JUN 21 2011

PRESENTED BY: _____
JOSE HUIZAR
Councilmember, 14th District

We respectfully request early attention to the mandates of this motion, and adequate inclusion of stakeholder and community groups, who have brought these museum matters into focus. This action is urgent inasmuch as Autry is finalizing plans to move the Southwest collection out of town and to prepare for possible 2013 deaccessioning.

	NAME	ADDRESS		ZIP CODE
1.	JUAN DUMONT	1857 N. AVE 53	LA	90042-1163
2.	Abner Bonilla	319 Newland Str.		90042
3.	R. Vanessa Alvarado	4545 Bedilion St.		90032
4.	Amaira Rodriguez	4200 N. Figueroa St	LA	90065
5.	Irma Mero	4200 North Figueroa LA.		90065

FSWMC 755 Crane Blvd., Los Angeles CA, 90065-4038

On June 21, 2011, Councilmember Huizar, joined by Councilmembers Reyes, La Bonge, and Garcetti proposed: 1) FORMATION OF CITY-COMMUNITY WORKING GROUP TO OPEN SOUTHWEST MUSEUM, and 2)DEVELOPMENT OF LONG-TERM PLANS FOR GRIFFITH PARK AND ARROYO SECO SOUTHWEST MUSEUMS.

Save The Southwest Museum!



I THEREFORE MOVE that the City Council instruct the Chief Legislative Analyst's Office (CLA) to establish and convene a City working group comprised of the Department of Recreation and Parks, the City Administrative Office (CAO), City Attorney, CD 14, CD 4 and CD 1 to engage in formal discussions with the Autry National Center of the American West, museum experts, stakeholders, and community groups and: (1) develop a long-range plan for the Autry Center at Griffith Park, (2) develop a long-range plan for the Southwest Museum and Casa de Adobe site at Mt. Washington, (3) advise as to the status of the lease renewal process between the City and the Autry Center, (4) review the Merger Agreement and the implementation of its mandates (5) identify funding sources for renovation and operation of the Southwest Museum, and (6) report to the Arts, Parks, Health and Aging Committee, and Budget and Finance Committees within 60 days on the progress of these discussions.

JUN 21 2011

PRESENTED BY: _____
JOSE HUIZAR
Councilmember, 14th District

We respectfully request early attention to the mandates of this motion, and adequate inclusion of stakeholder and community groups, who have brought these museum matters into focus. This action is urgent inasmuch as Autry is finalizing plans to move the Southwest collection out of town and to prepare for possible 2013 deaccessioning.

NAME	ADDRESS	ZIP CODE
1. Victoria Tomikawa	4053 Glenalbyn Dr. LA	90065
2. Sara Honan	4666 Nob Hill Dr. L.A.	90065
3. Lauretta Goldsmith	206 S. AVE. 57 LA	90042-4806
4. Gloria Alvarez	5331 Stratford Rd LA	90042
5. Louis Zovack	H124 W. Ave, 42 L.A.	90065

On June 21, 2011, Councilmember Huizar, joined by Councilmembers Reyes, La Bonge, and Garcetti proposed: 1) FORMATION OF CITY-COMMUNITY WORKING GROUP TO OPEN SOUTHWEST MUSEUM, and 2)DEVELOPMENT OF LONG-TERM PLANS FOR GRIFFITH PARK AND ARROYO SECO SOUTHWEST MUSEUMS.

Save The Southwest Museum!



I THEREFORE MOVE that the City Council instruct the Chief Legislative Analyst's Office (CLA) to establish and convene a City working group comprised of the Department of Recreation and Parks, the City Administrative Office (CAO), City Attorney, CD 14, CD 4 and CD 1 to engage in formal discussions with the Autry National Center of the American West, museum experts, stakeholders, and community groups and: (1) develop a long-range plan for the Autry Center at Griffith Park, (2) develop a long-range plan for the Southwest Museum and Casa de Adobe site at Mt. Washington, (3) advise as to the status of the lease renewal process between the City and the Autry Center, (4) review the Merger Agreement and the implementation of its mandates (5) identify funding sources for renovation and operation of the Southwest Museum, and (6) report to the Arts, Parks, Health and Aging Committee, and Budget and Finance Committees within 60 days on the progress of these discussions.

JUN 21 2011

PRESENTED BY: _____
JOSE HUIZAR
Councilmember, 14th District

We respectfully request early attention to the mandates of this motion, and adequate inclusion of stakeholder and community groups, who have brought these museum matters into focus. This action is urgent inasmuch as Autry is finalizing plans to move the Southwest collection out of town and to prepare for possible 2013 deaccessioning.

	NAME	ADDRESS	ZIP CODE
1.	Susan Groshen	4530 Starling Way	90065
2.	Derek Yee	3011 Ledyard Dr.	90065
3.	Martin Seyer	4059 N. 54th Pl.	90042
4.	Alan Ng	2344 Gail ST	90031
5.	Ruben Gonzalez	2356 N. MEADOWVALE AVE	90031

On June 21, 2011, Councilmember Huizar, joined by Councilmembers Reyes, La Bonge, and Garcetti proposed: 1) FORMATION OF CITY-COMMUNITY WORKING GROUP TO OPEN SOUTHWEST MUSEUM, and 2)DEVELOPMENT OF LONG-TERM PLANS FOR GRIFFITH PARK AND ARROYO SECO SOUTHWEST MUSEUMS.



Save The Southwest Museum!

I THEREFORE MOVE that the City Council instruct the Chief Legislative Analyst's Office (CLA) to establish and convene a City working group comprised of the Department of Recreation and Parks, the City Administrative Office (CAO), City Attorney, CD 14, CD 4 and CD 1 to engage in formal discussions with the Autry National Center of the American West, museum experts, stakeholders, and community groups and: (1) develop a long-range plan for the Autry Center at Griffith Park, (2) develop a long-range plan for the Southwest Museum and Casa de Adobe site at Mt. Washington, (3) advise as to the status of the lease renewal process between the City and the Autry Center, (4) review the Merger Agreement and the implementation of its mandates (5) identify funding sources for renovation and operation of the Southwest Museum, and (6) report to the Arts, Parks, Health and Aging Committee, and Budget and Finance Committees within 60 days on the progress of these discussions.

JUN 21 2011

PRESENTED BY: _____
JOSE HUIZAR
Councilmember, 14th District

We respectfully request early attention to the mandates of this motion, and adequate inclusion of stakeholder and community groups, who have brought these museum matters into focus. This action is urgent inasmuch as Autry is finalizing plans to move the Southwest collection out of town and to prepare for possible 2013 deaccessioning.

NAME	ADDRESS	ZIP CODE
1. Ramona Stumpp	1430 Bluleaa	LA 9003/
2. ERMA CARMONA	2235 Duvall St	LA 90031
3. RICHARD CARMONA	2235 DUVALL ST	L.A 90031
4. Susan Silvera	360 W. Ave 26 #307	LA 90031
5. Gloria Mor	2346 Bail St	LA, CA 9003/

On June 21, 2011, Councilmember Huizar, joined by Councilmembers Reyes, La Bonge, and Garcetti proposed: 1) FORMATION OF CITY-COMMUNITY WORKING GROUP TO OPEN SOUTHWEST MUSEUM, and 2)DEVELOPMENT OF LONG-TERM PLANS FOR GRIFFITH PARK AND ARROYO SECO SOUTHWEST MUSEUMS.

Save The Southwest Museum!



I THEREFORE MOVE that the City Council instruct the Chief Legislative Analyst's Office (CLA) to establish and convene a City working group comprised of the Department of Recreation and Parks, the City Administrative Office (CAO), City Attorney, CD 14, CD 4 and CD 1 to engage in formal discussions with the Autry National Center of the American West, museum experts, stakeholders, and community groups and: (1) develop a long-range plan for the Autry Center at Griffith Park, (2) develop a long-range plan for the Southwest Museum and Casa de Adobe site at Mt. Washington, (3) advise as to the status of the lease renewal process between the City and the Autry Center, (4) review the Merger Agreement and the implementation of its mandates (5) identify funding sources for renovation and operation of the Southwest Museum, and (6) report to the Arts, Parks, Health and Aging Committee, and Budget and Finance Committees within 60 days on the progress of these discussions.

JUN 21 2011

PRESENTED BY: _____
JOSE HUIZAR
Councilmember, 14th District

We respectfully request early attention to the mandates of this motion, and adequate inclusion of stakeholder and community groups, who have brought these museum matters into focus. This action is urgent inasmuch as Autry is finalizing plans to move the Southwest collection out of town and to prepare for possible 2013 deaccessioning.

NAME	ADDRESS	ZIP CODE
1. Lilia King	1560 Yosemite Dr. # 205	90041
2. Judith Wright	464 N. Ave 51	90042
3. Susan Schnaidt	464 N. Ave 51	90042
4. Noah Levine	5081 Montezuma St	90042
5. Susan von Mansfke	5046 Montezuma St	90042

On June 21, 2011, Councilmember Huizar, joined by Councilmembers Reyes, La Bonge, and Garcetti proposed: 1) FORMATION OF CITY-COMMUNITY WORKING GROUP TO OPEN SOUTHWEST MUSEUM, and 2)DEVELOPMENT OF LONG-TERM PLANS FOR GRIFFITH PARK AND ARROYO SECO SOUTHWEST MUSEUMS.

Save The Southwest Museum!



I THEREFORE MOVE that the City Council instruct the Chief Legislative Analyst's Office (CLA) to establish and convene a City working group comprised of the Department of Recreation and Parks, the City Administrative Office (CAO), City Attorney, CD 14, CD 4 and CD 1 to engage in formal discussions with the Autry National Center of the American West, museum experts, stakeholders, and community groups and: (1) develop a long-range plan for the Autry Center at Griffith Park, (2) develop a long-range plan for the Southwest Museum and Casa de Adobe site at Mt. Washington, (3) advise as to the status of the lease renewal process between the City and the Autry Center, (4) review the Merger Agreement and the implementation of its mandates (5) identify funding sources for renovation and operation of the Southwest Museum, and (6) report to the Arts, Parks, Health and Aging Committee, and Budget and Finance Committees within 60 days on the progress of these discussions.

JUN 21 2011

PRESENTED BY: _____
JOSE HUIZAR
Councilmember, 14th District

We respectfully request early attention to the mandates of this motion, and adequate inclusion of stakeholder and community groups, who have brought these museum matters into focus. This action is urgent inasmuch as Autry is finalizing plans to move the Southwest collection out of town and to prepare for possible 2013 deaccessioning.

NAME	ADDRESS	ZIP CODE
1. Edward DeBrava	5046 Montezuma St.	LA CA 90042
2. Tino Sage	470 N. Avenue 51, LA, CA	90042
3. [illegible]	460 N. Ave 51 LA, CA	90042
4. Crisanta Velazquez	460 N. Ave 51 CA CA	90042
5. Benita [illegible]	5101 Montezuma St.	90042

On June 21, 2011, Councilmember Huizar, joined by Councilmembers Reyes, La Bonge, and Garcetti proposed: 1) FORMATION OF CITY-COMMUNITY WORKING GROUP TO OPEN SOUTHWEST MUSEUM, and 2)DEVELOPMENT OF LONG-TERM PLANS FOR GRIFFITH PARK AND ARROYO SECO SOUTHWEST MUSEUMS.

Save The Southwest Museum!

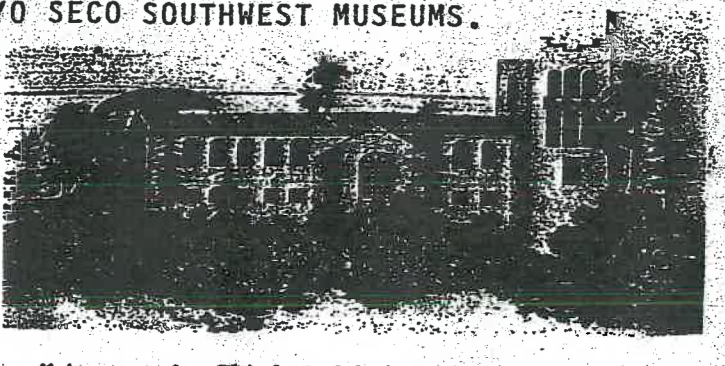

I THEREFORE MOVE that the City Council instruct the Chief Legislative Analyst's Office (CLA) to establish and convene a City working group comprised of the Department of Recreation and Parks, the City Administrative Office (CAO), City Attorney, CD 14, CD 4 and CD 1 to engage in formal discussions with the Autry National Center of the American West, museum experts, stakeholders, and community groups and: (1) develop a long-range plan for the Autry Center at Griffith Park, (2) develop a long-range plan for the Southwest Museum and Casa de Adobe site at Mt. Washington, (3) advise as to the status of the lease renewal process between the City and the Autry Center, (4) review the Merger Agreement and the implementation of its mandates (5) identify funding sources for renovation and operation of the Southwest Museum, and (6) report to the Arts, Parks, Health and Aging Committee, and Budget and Finance Committees within 60 days on the progress of these discussions.

JUN 21 2011

PRESENTED BY: _____
JOSE HUIZAR
Councilmember, 14th District

We respectfully request early attention to the mandates of this motion, and adequate inclusion of stakeholder and community groups, who have brought these museum matters into focus. This action is urgent inasmuch as Autry is finalizing plans to move the Southwest collection out of town and to prepare for possible 2013 deaccessioning.

	NAME	ADDRESS	ZIP CODE
1.	Jayne Lee Rogers	11838 Susan Dr	91344
2.	Michael Engel	11838 Sylvia Dr	91344
3.	Sal Llorens	520 N. Louise St. #10 Glendale	91206
4.	ANNE RYBA	348 Santa Inez Way	91011
5.	MICHAEL TERRY	3519 CAMADO ST. LA CA	90065

On June 21, 2011, Councilmember Huizar, joined by Councilmembers Reyes, La Bonge, and Garcetti proposed: 1) FORMATION OF CITY-COMMUNITY WORKING GROUP TO OPEN SOUTHWEST MUSEUM, and 2)DEVELOPMENT OF LONG-TERM PLANS FOR GRIFFITH PARK AND ARROYO SECO SOUTHWEST MUSEUMS.

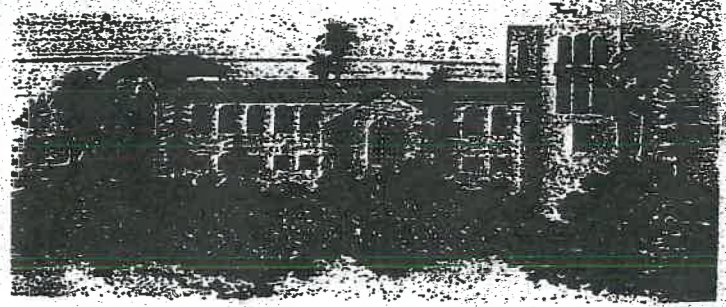

Save The Southwest Museum!

I THEREFORE MOVE that the City Council instruct the Chief Legislative Analyst's Office (CLA) to establish and convene a City working group comprised of the Department of Recreation and Parks, the City Administrative Office (CAO), City Attorney, CD 14, CD 4 and CD 1 to engage in formal discussions with the Autry National Center of the American West, museum experts, stakeholders, and community groups and: (1) develop a long-range plan for the Autry Center at Griffith Park, (2) develop a long-range plan for the Southwest Museum and Casa de Adobe site at Mt. Washington, (3) advise as to the status of the lease renewal process between the City and the Autry Center, (4) review the Merger Agreement and the implementation of its mandates (5) identify funding sources for renovation and operation of the Southwest Museum, and (6) report to the Arts, Parks, Health and Aging Committee, and Budget and Finance Committees within 60 days on the progress of these discussions.

JUN 21 2011

PRESENTED BY: [signature]
JOSE HUIZAR
Councilmember, 14th District

We respectfully request early attention to the mandates of this motion, and adequate inclusion of stakeholder and community groups, who have brought these museum matters into focus. This action is urgent inasmuch as Autry is finalizing plans to move the Southwest collection out of town and to prepare for possible 2013 deaccessioning.

NAME	ADDRESS	ZIP CODE
1. Elena Valles	6224 Mt Angelus PL	90042
2. Don McLean	2430 Ronda Vista Dr	90027
3. Ken Roe	2430 Ronda Vista	90027
4. Carla Weeks	3721 Westwood #12 Lt. Calif	90034
5. Jules White	1600 Campus RD	90041

FSWMC 755 Crane Blvd., Los Angeles CA, 90065-4038

On June 21, 2011, Councilmember Huizar, joined by Councilmembers Reyes, La Bonge, and Garcetti proposed: 1) FORMATION OF CITY-COMMUNITY WORKING GROUP TO OPEN SOUTHWEST MUSEUM, and 2)DEVELOPMENT OF LONG-TERM PLANS FOR GRIFFITH PARK AND ARROYO SECO SOUTHWEST MUSEUMS.

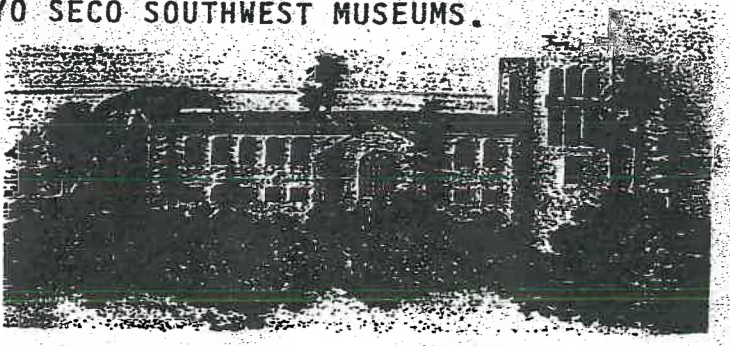

Save The Southwest Museum!

I THEREFORE MOVE that the City Council instruct the Chief Legislative Analyst's Office (CLA) to establish and convene a City working group comprised of the Department of Recreation and Parks, the City Administrative Office (CAO), City Attorney, CD 14, CD 4 and CD 1 to engage in formal discussions with the Autry National Center of the American West, museum experts, stakeholders, and community groups and: (1) develop a long-range plan for the Autry Center at Griffith Park, (2) develop a long-range plan for the Southwest Museum and Casa de Adobe site at Mt. Washington, (3) advise as to the status of the lease renewal process between the City and the Autry Center, (4) review the Merger Agreement and the implementation of its mandates (5) identify funding sources for renovation and operation of the Southwest Museum, and (6) report to the Arts, Parks, Health and Aging Committee, and Budget and Finance Committees within 60 days on the progress of these discussions.

JUN 21 2011

PRESENTED BY: _____
JOSE HUIZAR
Councilmember, 14th District

We respectfully request early attention to the mandates of this motion, and adequate inclusion of stakeholder and community groups, who have brought these museum matters into focus. This action is urgent inasmuch as Autry is finalizing plans to move the Southwest collection out of town and to prepare for possible 2013 deaccessioning.

	NAME	ADDRESS	ZIP CODE
1.	LEONARD TUNSTAD	1329 KELLAM AVE.	90026
2.	Kim Charnofsky	416 Canyon Vista Dr	90065
3.	Ana Forrester	342 Coronado Dr	90814
4.	Tracy Stillwater	1067 Alta Pine Dr.	91001
5.	SUSAN BORDEN	2024 VALENTINE	90026

On June 21, 2011, Councilmember Huizar, joined by Councilmembers Reyes, La Bonge, and Garcetti proposed: 1) FORMATION OF CITY-COMMUNITY WORKING GROUP TO OPEN SOUTHWEST MUSEUM, and 2)DEVELOPMENT OF LONG-TERM PLANS FOR GRIFFITH PARK AND ARROYO SECO SOUTHWEST MUSEUMS.

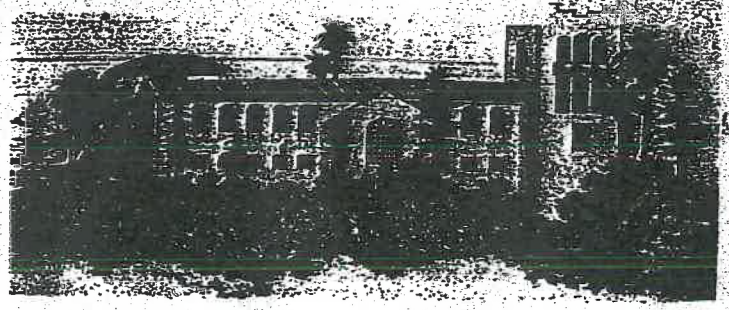

Save The Southwest Museum!

I THEREFORE MOVE that the City Council instruct the Chief Legislative Analyst's Office (CLA) to establish and convene a City working group comprised of the Department of Recreation and Parks, the City Administrative Office (CAO), City Attorney, CD 14, CD 4 and CD 1 to engage in formal discussions with the Autry National Center of the American West, museum experts, stakeholders, and community groups and: (1) develop a long-range plan for the Autry Center at Griffith Park, (2) develop a long-range plan for the Southwest Museum and Casa de Adobe site at Mt. Washington, (3) advise as to the status of the lease renewal process between the City and the Autry Center, (4) review the Merger Agreement and the implementation of its mandates (5) identify funding sources for renovation and operation of the Southwest Museum, and (6) report to the Arts, Parks, Health and Aging Committee, and Budget and Finance Committees within 60 days on the progress of these discussions.

JUN 21 2011

PRESENTED BY: [signature]
JOSE HUIZAR
Councilmember, 14th District

We respectfully request early attention to the mandates of this motion, and adequate inclusion of stakeholder and community groups, who have brought these museum matters into focus. This action is urgent inasmuch as Autry is finalizing plans to move the Southwest collection out of town and to prepare for possible 2013 deaccessioning.

NAME	ADDRESS	ZIP CODE
1. Tracy King	2014 Esles Rd LA	90041
2. Gaby Barnett	759 Jacon Way LA	90272
3. Walter Barnett		90272
4. EDITH ABEYTA	1873 ECHO PAK AVE LA	90026
5. Dan Oneil	644 S. MERIDIAN ALHAMBRA, CA	91803

FSWMC 755 Crane Blvd., Los Angeles CA, 90065-4038

On June 21, 2011, Councilmember Huizar, joined by Councilmembers Reyes, La Bonge, and Garcetti proposed: 1) FORMATION OF CITY-COMMUNITY WORKING GROUP TO OPEN SOUTHWEST MUSEUM, and 2)DEVELOPMENT OF LONG-TERM PLANS FOR GRIFFITH PARK AND ARROYO SECO SOUTHWEST MUSEUMS.

Save The Southwest Museum!

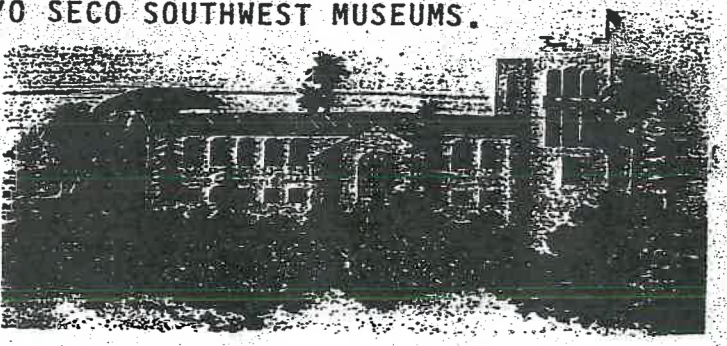

I THEREFORE MOVE that the City Council instruct the Chief Legislative Analyst's Office (CLA) to establish and convene a City working group comprised of the Department of Recreation and Parks, the City Administrative Office (CAO), City Attorney, CD 14, CD 4 and CD 1 to engage in formal discussions with the Autry National Center of the American West, museum experts, stakeholders, and community groups and: (1) develop a long-range plan for the Autry Center at Griffith Park, (2) develop a long-range plan for the Southwest Museum and Casa de Adobe site at Mt. Washington, (3) advise as to the status of the lease renewal process between the City and the Autry Center, (4) review the Merger Agreement and the implementation of its mandates (5) identify funding sources for renovation and operation of the Southwest Museum, and (6) report to the Arts, Parks, Health and Aging Committee, and Budget and Finance Committees within 60 days on the progress of these discussions.

JUN 21 2011

PRESENTED BY: _____
JOSE HUIZAR
Councilmember, 14th District

We respectfully request early attention to the mandates of this motion, and adequate inclusion of stakeholder and community groups, who have brought these museum matters into focus. This action is urgent inasmuch as Autry is finalizing plans to move the Southwest collection out of town and to prepare for possible 2013 deaccessioning.

	NAME	ADDRESS	ZIP CODE
1.	PAT TURNER	1110 NEWBY ST. GLENDALE	91201
2.	JOHN VAIL	240 3rd #1	94107
3.	Tina Fleishman	19000 Killoch Way	91326
4.	ISAAC DIAZ	1143 N. Hicks Ave.	90063
5.	Guadalupe Arredondo	5226 Longfellow St	90042

On June 21, 2011, Councilmember Huizar, joined by Councilmembers Reyes, La Bonge, and Garcetti proposed: 1) FORMATION OF CITY-COMMUNITY WORKING GROUP TO OPEN SOUTHWEST MUSEUM, and 2)DEVELOPMENT OF LONG-TERM PLANS FOR GRIFFITH PARK AND ARROYO SECO SOUTHWEST MUSEUMS.

Save The Southwest Museum!



I THEREFORE MOVE that the City Council instruct the Chief Legislative Analyst's Office (CLA) to establish and convene a City working group comprised of the Department of Recreation and Parks, the City Administrative Office (CAO), City Attorney, CD 14, CD 4 and CD 1 to engage in formal discussions with the Autry National Center of the American West, museum experts, stakeholders, and community groups and: (1) develop a long-range plan for the Autry Center at Griffith Park, (2) develop a long-range plan for the Southwest Museum and Casa de Adobe site at Mt. Washington, (3) advise as to the status of the lease renewal process between the City and the Autry Center, (4) review the Merger Agreement and the implementation of its mandates (5) identify funding sources for renovation and operation of the Southwest Museum, and (6) report to the Arts, Parks, Health and Aging Committee, and Budget and Finance Committees within 60 days on the progress of these discussions.

JUN 21 2011

PRESENTED BY: _____
JOSE HUIZAR
Councilmember, 14th District

We respectfully request early attention to the mandates of this motion, and adequate inclusion of stakeholder and community groups, who have brought these museum matters into focus. This action is urgent inasmuch as Autry is finalizing plans to move the Southwest collection out of town and to prepare for possible 2013 deaccessioning.

NAME	ADDRESS	ZIP CODE
1. Ryan Johnson	5322 Live Oak View Ave	90041
2. Sam Kbushyan	1264 N. Hobart Blvd	90029
3. Leslie Crumley	1821 Hanscom Dr, S.PAS	91030
4. Frank Pacheco	5425 bucahan st PHS	90042
5. SHEILA HATCHER	1948 Rolling Vista Dr #33	90717

FSWMC 755 Crane Blvd., Los Angeles CA, 90065-4038

On June 21, 2011, Councilmember Huizar, joined by Councilmembers Reyes, La Bonge, and Garcetti proposed: 1) FORMATION OF CITY-COMMUNITY WORKING GROUP TO OPEN SOUTHWEST MUSEUM, and 2)DEVELOPMENT OF LONG-TERM PLANS FOR GRIFFITH PARK AND ARROYO SECO SOUTHWEST MUSEUMS.

Save The Southwest Museum!



I THEREFORE MOVE that the City Council instruct the Chief Legislative Analyst's Office (CLA) to establish and convene a City working group comprised of the Department of Recreation and Parks, the City Administrative Office (CAO), City Attorney, CD 14, CD 4 and CD 1 to engage in formal discussions with the Autry National Center of the American West, museum experts, stakeholders, and community groups and: (1) develop a long-range plan for the Autry Center at Griffith Park, (2) develop a long-range plan for the Southwest Museum and Casa de Adobe site at Mt. Washington, (3) advise as to the status of the lease renewal process between the City and the Autry Center, (4) review the Merger Agreement and the implementation of its mandates (5) identify funding sources for renovation and operation of the Southwest Museum, and (6) report to the Arts, Parks, Health and Aging Committee, and Budget and Finance Committees within 60 days on the progress of these discussions.

JUN 21 2011

PRESENTED BY: _____
JOSE HUIZAR
Councilmember, 14th District

We respectfully request early attention to the mandates of this motion, and adequate inclusion of stakeholder and community groups, who have brought these museum matters into focus. This action is urgent inasmuch as Autry is finalizing plans to move the Southwest collection out of town and to prepare for possible 2013 deaccessioning.

NAME	ADDRESS	ZIP CODE
1. GREG MOORE	63 FANLIGHT IRVINE, CA	92620
2. EDIE MOORE	63 FANLIGHT IRVINE, CA	92620
3. MARGARET GONZALES	5517 BALTIMORE ST	90042
4. Phyl van Ammers	2300 Moreno Drive	90039
5. Chris Tuffy	452 Mt. Washington Dr.	90065

On June 21, 2011, Councilmember Huizar, joined by Councilmembers Reyes, La Bonge, and Garcetti proposed: 1) FORMATION OF CITY-COMMUNITY WORKING GROUP TO OPEN SOUTHWEST MUSEUM, and 2)DEVELOPMENT OF LONG-TERM PLANS FOR GRIFFITH PARK AND ARROYO SECO SOUTHWEST MUSEUMS.

Save The Southwest Museum!

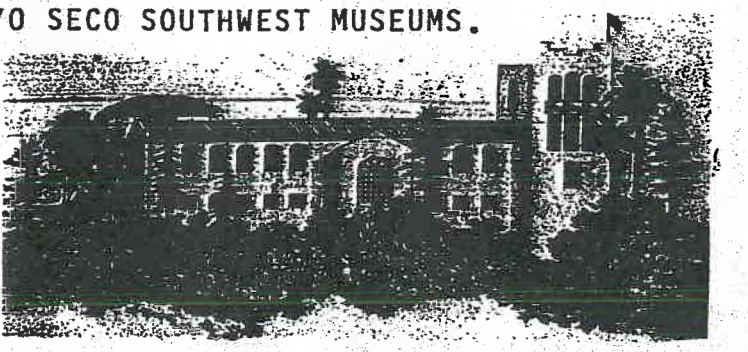

I THEREFORE MOVE that the City Council instruct the Chief Legislative Analyst's Office (CLA) to establish and convene a City working group comprised of the Department of Recreation and Parks, the City Administrative Office (CAO), City Attorney, CD 14, CD 4 and CD 1 to engage in formal discussions with the Autry National Center of the American West, museum experts, stakeholders, and community groups and: (1) develop a long-range plan for the Autry Center at Griffith Park, (2) develop a long-range plan for the Southwest Museum and Casa de Adobe site at Mt. Washington, (3) advise as to the status of the lease renewal process between the City and the Autry Center, (4) review the Merger Agreement and the implementation of its mandates (5) identify funding sources for renovation and operation of the Southwest Museum, and (6) report to the Arts, Parks, Health and Aging Committee, and Budget and Finance Committees within 60 days on the progress of these discussions.

JUN 21 2011

PRESENTED BY: _____
JOSE HUIZAR
Councilmember, 14th District

We respectfully request early attention to the mandates of this motion, and adequate inclusion of stakeholder and community groups, who have brought these museum matters into focus. This action is urgent inasmuch as Autry is finalizing plans to move the Southwest collection out of town and to prepare for possible 2013 deaccessioning.

NAME	ADDRESS	ZIP CODE
1. John Borden	2024 Valentine St.	90026
2. W Mehringer	834 Rome Dr	90065
3. Rob Hanson	136 N Ave 57, LA	90042
4. David Behmas	5959 W Century Blvd #767 LA CA	90045
5. Kathleen V. Sullivan	958 Rome Dr. LA.	90065

On June 21, 2011, Councilmember Huizar, joined by Councilmembers Reyes, La Bonge, and Garcetti proposed: 1) FORMATION OF CITY-COMMUNITY WORKING GROUP TO OPEN SOUTHWEST MUSEUM, and 2)DEVELOPMENT OF LONG-TERM PLANS FOR GRIFFITH PARK AND ARROYO SECO SOUTHWEST MUSEUMS.

Save The Southwest Museum!



I THEREFORE MOVE that the City Council instruct the Chief Legislative Analyst's Office (CLA) to establish and convene a City working group comprised of the Department of Recreation and Parks, the City Administrative Office (CAO), City Attorney, CD 14, CD 4 and CD 1 to engage in formal discussions with the Autry National Center of the American West, museum experts, stakeholders, and community groups and: (1) develop a long-range plan for the Autry Center at Griffith Park, (2) develop a long-range plan for the Southwest Museum and Casa de Adobe site at Mt. Washington, (3) advise as to the status of the lease renewal process between the City and the Autry Center, (4) review the Merger Agreement and the implementation of its mandates (5) identify funding sources for renovation and operation of the Southwest Museum, and (6) report to the Arts, Parks, Health and Aging Committee, and Budget and Finance Committees within 60 days on the progress of these discussions.

JUN 21 2011

PRESENTED BY: _____
JOSE HUIZAR
Councilmember, 14th District

We respectfully request early attention to the mandates of this motion, and adequate inclusion of stakeholder and community groups, who have brought these museum matters into focus. This action is urgent inasmuch as Autry is finalizing plans to move the Southwest collection out of town and to prepare for possible 2013 deaccessioning.

NAME	ADDRESS	ZIP CODE
1. CLIFF CRUMLEY	1821 HANSOM DR	9103
2. Rene Rojas	5919 Weaver Ln	90042
3. Patrick Healy	1948 Rolling Vista Dr #38	90717
4. Sanchez Raquel	3221 Eagle St	90063
5. Marnel Rana	4823 Nob Hill Dr	90065

On June 21, 2011, Councilmember Huizar, joined by Councilmembers Reyes, La Bonge, and Garcetti proposed: 1) FORMATION OF CITY-COMMUNITY WORKING GROUP TO OPEN SOUTHWEST MUSEUM, and 2)DEVELOPMENT OF LONG-TERM PLANS FOR GRIFFITH PARK AND ARROYO SECO SOUTHWEST MUSEUMS.

Save The Southwest Museum!



I THEREFORE MOVE that the City Council instruct the Chief Legislative Analyst's Office (CLA) to establish and convene a City working group comprised of the Department of Recreation and Parks, the City Administrative Office (CAO), City Attorney, CD 14, CD 4 and CD 1 to engage in formal discussions with the Autry National Center of the American West, museum experts, stakeholders, and community groups and: (1) develop a long-range plan for the Autry Center at Griffith Park, (2) develop a long-range plan for the Southwest Museum and Casa de Adobe site at Mt. Washington, (3) advise as to the status of the lease renewal process between the City and the Autry Center, (4) review the Merger Agreement and the implementation of its mandates (5) identify funding sources for renovation and operation of the Southwest Museum, and (6) report to the Arts, Parks, Health and Aging Committee, and Budget and Finance Committees within 60 days on the progress of these discussions.

JUN 21 2011

PRESENTED BY: _____
JOSE HUIZAR
Councilmember, 14th District

We respectfully request early attention to the mandates of this motion, and adequate inclusion of stakeholder and community groups, who have brought these museum matters into focus. This action is urgent inasmuch as Autry is finalizing plans to move the Southwest collection out of town and to prepare for possible 2013 deaccessioning.

	NAME	ADDRESS	ZIP CODE
1.	MICHAEL ANDREWS	6164 GARRISON DR	90042
2.	Candace Siegle	"	"
3.	Nicole Kassin	8220 Irondale Ave	91306
4.	Gala Gayeth	452 Mt. Washington Dr.	90065
5.	Ruth Ford	PO Box 710 Culver City	90232

On June 21, 2011, Councilmember Huizar, joined by Councilmembers Reyes, La Bonge, and Garcetti proposed: 1) FORMATION OF CITY-COMMUNITY WORKING GROUP TO OPEN SOUTHWEST MUSEUM, and 2)DEVELOPMENT OF LONG-TERM PLANS FOR GRIFFITH PARK AND ARROYO SECO SOUTHWEST MUSEUMS.

Save The Southwest Museum!



I THEREFORE MOVE that the City Council instruct the Chief Legislative Analyst's Office (CLA) to establish and convene a City working group comprised of the Department of Recreation and Parks, the City Administrative Office (CAO), City Attorney, CD 14, CD 4 and CD 1 to engage in formal discussions with the Autry National Center of the American West, museum experts, stakeholders, and community groups and: (1) develop a long-range plan for the Autry Center at Griffith Park, (2) develop a long-range plan for the Southwest Museum and Casa de Adobe site at Mt. Washington, (3) advise as to the status of the lease renewal process between the City and the Autry Center, (4) review the Merger Agreement and the implementation of its mandates (5) identify funding sources for renovation and operation of the Southwest Museum, and (6) report to the Arts, Parks, Health and Aging Committee, and Budget and Finance Committees within 60 days on the progress of these discussions.

JUN 21 2011

PRESENTED BY: _____
JOSE HUIZAR
Councilmember, 14th District

We respectfully request early attention to the mandates of this motion, and adequate inclusion of stakeholder and community groups, who have brought these museum matters into focus. This action is urgent inasmuch as Autry is finalizing plans to move the Southwest collection out of town and to prepare for possible 2013 deaccessioning.

	NAME	ADDRESS	ZIP CODE
1.	Caryn Bertems	5927 El Mio Dr. L.A.	90042
2.	[illegible]	756 So. Spring St	90014
3.	ANNA FERTIK	17015 P.C.H. #16, Pac. Pal.	90272
4.	Maggie Cairno	339 wallis st.	Pasadena 91106
5.	[illegible]	1004 MARION	[illegible]

On June 21, 2011, Councilmember Huizar, joined by Councilmembers Reyes, La Bonge, and Garcetti proposed: 1) FORMATION OF CITY-COMMUNITY WORKING GROUP TO OPEN SOUTHWEST MUSEUM, and 2)DEVELOPMENT OF LONG-TERM PLANS FOR GRIFFITH PARK AND ARROYO SECO SOUTHWEST MUSEUMS.



Save The Southwest Museum!

I THEREFORE MOVE that the City Council instruct the Chief Legislative Analyst's Office (CLA) to establish and convene a City working group comprised of the Department of Recreation and Parks, the City Administrative Office (CAO), City Attorney, CD 14, CD 4 and CD 1 to engage in formal discussions with the Autry National Center of the American West, museum experts, stakeholders, and community groups and: (1) develop a long-range plan for the Autry Center at Griffith Park, (2) develop a long-range plan for the Southwest Museum and Casa de Adobe site at Mt. Washington, (3) advise as to the status of the lease renewal process between the City and the Autry Center, (4) review the Merger Agreement and the implementation of its mandates (5) identify funding sources for renovation and operation of the Southwest Museum, and (6) report to the Arts, Parks, Health and Aging Committee, and Budget and Finance Committees within 60 days on the progress of these discussions.

JUN 21 2011

PRESENTED BY: [signature]
JOSE HUIZAR
Councilmember, 14th District

We respectfully request early attention to the mandates of this motion, and adequate inclusion of stakeholder and community groups, who have brought these museum matters into focus. This action is urgent inasmuch as Autry is finalizing plans to move the Southwest collection out of town and to prepare for possible 2013 deaccessioning.

NAME	ADDRESS	ZIP CODE
1. HECTOR CALZADA	1296 CEDAREDGE Eagle Rock	90041
2. Elba Wood	1214 Las Flores Dr. LA	90041
3. Christina Tong	1228 Eagle Vista Dr LA	90041
4. Linda Allen	1233 Kipling Ave. LA, CA	90041
5. Benito Perez	1081 W ARROW HWY SPC 57	AZUSA CA 91702

FSWMC 755 Crane Blvd., Los Angeles CA, 90065-4038

On June 21, 2011, Councilmember Huizar, joined by Councilmembers Reyes, La Bonge, and Garcetti proposed: 1) FORMATION OF CITY-COMMUNITY WORKING GROUP TO OPEN SOUTHWEST MUSEUM, and 2)DEVELOPMENT OF LONG-TERM PLANS FOR GRIFFITH PARK AND ARROYO SECO SOUTHWEST MUSEUMS.

Save The Southwest Museum!



I THEREFORE MOVE that the City Council instruct the Chief Legislative Analyst's Office (CLA) to establish and convene a City working group comprised of the Department of Recreation and Parks, the City Administrative Office (CAO), City Attorney, CD 14, CD 4 and CD 1 to engage in formal discussions with the Autry National Center of the American West, museum experts, stakeholders, and community groups and: (1) develop a long-range plan for the Autry Center at Griffith Park, (2) develop a long-range plan for the Southwest Museum and Casa de Adobe site at Mt. Washington, (3) advise as to the status of the lease renewal process between the City and the Autry Center, (4) review the Merger Agreement and the implementation of its mandates (5) identify funding sources for renovation and operation of the Southwest Museum, and (6) report to the Arts, Parks, Health and Aging Committee, and Budget and Finance Committees within 60 days on the progress of these discussions.

JUN 21 2011

PRESENTED BY: _____
JOSE HUIZAR
Councilmember, 14th District

We respectfully request early attention to the mandates of this motion, and adequate inclusion of stakeholder and community groups, who have brought these museum matters into focus. This action is urgent inasmuch as Autry is finalizing plans to move the Southwest collection out of town and to prepare for possible 2013 deaccessioning.

	NAME	ADDRESS	ZIP CODE
1.	Rachel Peterson	13049 Cerca Dr.	91354
2.	Donna M Guap	1873 Montiflora Ave	90041
3.	ALFRED R. GUAPO	1873 MONTIFLORA AVE	90041
4.	BARBARA LUKASZEWSKI	712 N. ISABEL ST.	91206
5.	Joanne Kumamoto	4130 Sea View Ln.	90065

On June 21, 2011, Councilmember Huizar, joined by Councilmembers Reyes, La Bonge, and Garcetti proposed: 1) FORMATION OF CITY-COMMUNITY WORKING GROUP TO OPEN SOUTHWEST MUSEUM, and 2)DEVELOPMENT OF LONG-TERM PLANS FOR GRIFFITH PARK AND ARROYO SECO SOUTHWEST MUSEUMS.



Save The Southwest Museum!

I THEREFORE MOVE that the City Council instruct the Chief Legislative Analyst's Office (CLA) to establish and convene a City working group comprised of the Department of Recreation and Parks, the City Administrative Office (CAO), City Attorney, CD 14, CD 4 and CD 1 to engage in formal discussions with the Autry National Center of the American West, museum experts, stakeholders, and community groups and: (1) develop a long-range plan for the Autry Center at Griffith Park, (2) develop a long-range plan for the Southwest Museum and Casa de Adobe site at Mt. Washington, (3) advise as to the status of the lease renewal process between the City and the Autry Center, (4) review the Merger Agreement and the implementation of its mandates (5) identify funding sources for renovation and operation of the Southwest Museum, and (6) report to the Arts, Parks, Health and Aging Committee, and Budget and Finance Committees within 60 days on the progress of these discussions.

JUN 21 2011

PRESENTED BY: [signature]
JOSE HUIZAR
Councilmember, 14th District

We respectfully request early attention to the mandates of this motion, and adequate inclusion of stakeholder and community groups, who have brought these museum matters into focus. This action is urgent inasmuch as Autry is finalizing plans to move the Southwest collection out of town and to prepare for possible 2013 deaccessioning.

NAME	ADDRESS	ZIP CODE
1. Michael Laidlaw	1560 Yosemite Dr.	90041
2. Ray Thomas	6226 Fair Av.	91606 -
3. [signature]	6226 Fair Av.	91606
4. Lily Dao	5127 Monte Bonito Lab	90041
5. Edith Clark	121 E. Ave 41	90031

FSWMC 755 Crane Blvd., Los Angeles CA, 90065-4038

On June 21, 2011, Councilmember Huizar, joined by Councilmembers Reyes, La Bonge, and Garcetti proposed: 1) FORMATION OF CITY-COMMUNITY WORKING GROUP TO OPEN SOUTHWEST MUSEUM, and 2)DEVELOPMENT OF LONG-TERM PLANS FOR GRIFFITH PARK AND ARROYO SECO SOUTHWEST MUSEUMS.



Save The Southwest Museum!

I THEREFORE MOVE that the City Council instruct the Chief Legislative Analyst's Office (CLA) to establish and convene a City working group comprised of the Department of Recreation and Parks, the City Administrative Office (CAO), City Attorney, CD 14, CD 4 and CD 1 to engage in formal discussions with the Autry National Center of the American West, museum experts, stakeholders, and community groups and: (1) develop a long-range plan for the Autry Center at Griffith Park, (2) develop a long-range plan for the Southwest Museum and Casa de Adobe site at Mt. Washington, (3) advise as to the status of the lease renewal process between the City and the Autry Center, (4) review the Merger Agreement and the implementation of its mandates (5) identify funding sources for renovation and operation of the Southwest Museum, and (6) report to the Arts, Parks, Health and Aging Committee, and Budget and Finance Committees within 60 days on the progress of these discussions.

JUN 21 2011

PRESENTED BY: _____
JOSE HUIZAR
Councilmember, 14th District

We respectfully request early attention to the mandates of this motion, and adequate inclusion of stakeholder and community groups, who have brought these museum matters into focus. This action is urgent inasmuch as Autry is finalizing plans to move the Southwest collection out of town and to prepare for possible 2013 deaccessioning.

	NAME	ADDRESS	ZIP CODE
1.	Jose NAVARRO	2857½ W Av 34 LA CA	90065
2.	A. Moreno-Salazar	1835 (Woodrow Dee LA	90041-3029
3.	A. Michael	2436 Echo Park Ave	90026
4.	Sarah Clayton	309 Stone Terrace LA CA	90042
5.	Hollis Stewart	246 Livermore Terrace LA CA	90042

On June 21, 2011, Councilmember Huizar, joined by Councilmembers Reyes, La Bonge, and Garcetti proposed: 1) FORMATION OF CITY-COMMUNITY WORKING GROUP TO OPEN SOUTHWEST MUSEUM, and 2)DEVELOPMENT OF LONG-TERM PLANS FOR GRIFFITH PARK AND ARROYO SECO SOUTHWEST MUSEUMS.



Save The Southwest Museum!

I THEREFORE MOVE that the City Council instruct the Chief Legislative Analyst's Office (CLA) to establish and convene a City working group comprised of the Department of Recreation and Parks, the City Administrative Office (CAO), City Attorney, CD 14, CD 4 and CD 1 to engage in formal discussions with the Autry National Center of the American West, museum experts, stakeholders, and community groups and: (1) develop a long-range plan for the Autry Center at Griffith Park, (2) develop a long-range plan for the Southwest Museum and Casa de Adobe site at Mt. Washington, (3) advise as to the status of the lease renewal process between the City and the Autry Center, (4) review the Merger Agreement and the implementation of its mandates (5) identify funding sources for renovation and operation of the Southwest Museum, and (6) report to the Arts, Parks, Health and Aging Committee, and Budget and Finance Committees within 60 days on the progress of these discussions.

JUN 21 2011

PRESENTED BY: [signature]
JOSE HUIZAR
Councilmember, 14th District

We respectfully request early attention to the mandates of this motion, and adequate inclusion of stakeholder and community groups, who have brought these museum matters into focus. This action is urgent inasmuch as Autry is finalizing plans to move the Southwest collection out of town and to prepare for possible 2013 deaccessioning.

NAME	ADDRESS	ZIP CODE
1. Noël Belknap	412 Winthrop dr Alhambra	91803
2. Marion E. Melchiorre	412 Winthrop Dr, Alh.	91803
3. Elisa Parhad	1630 Cicero Dr. LA, CA	90026
4. Tim Landberg	1716 N. Ave 54, LA, CA	90042
5. Stacey Landberg	1716 N. avenue 54 LA CA	90042

FSWMC 755 Crane Blvd., Los Angeles CA, 90065-4038

On June 21, 2011, Councilmember Huizar, joined by Councilmembers Reyes, La Bonge, and Garcetti proposed: 1) FORMATION OF CITY-COMMUNITY WORKING GROUP TO OPEN SOUTHWEST MUSEUM, and 2)DEVELOPMENT OF LONG-TERM PLANS FOR GRIFFITH PARK AND ARROYO SECO SOUTHWEST MUSEUMS.

Save The Southwest Museum!



I THEREFORE MOVE that the City Council instruct the Chief Legislative Analyst's Office (CLA) to establish and convene a City working group comprised of the Department of Recreation and Parks, the City Administrative Office (CAO), City Attorney, CD 14, CD 4 and CD 1 to engage in formal discussions with the Autry National Center of the American West, museum experts, stakeholders, and community groups and: (1) develop a long-range plan for the Autry Center at Griffith Park, (2) develop a long-range plan for the Southwest Museum and Casa de Adobe site at Mt. Washington, (3) advise as to the status of the lease renewal process between the City and the Autry Center, (4) review the Merger Agreement and the implementation of its mandates (5) identify funding sources for renovation and operation of the Southwest Museum, and (6) report to the Arts, Parks, Health and Aging Committee, and Budget and Finance Committees within 60 days on the progress of these discussions.

JUN 21 2011

PRESENTED BY: _____
JOSE HUIZAR
Councilmember, 14th District

We respectfully request early attention to the mandates of this motion, and adequate inclusion of stakeholder and community groups, who have brought these museum matters into focus. This action is urgent inasmuch as Autry is finalizing plans to move the Southwest collection out of town and to prepare for possible 2013 deaccessioning.

NAME	ADDRESS	ZIP CODE
1. Corrie Christopher	265 La Follette Dr	90042
2. Graham Martin	265 La Follette Dr	90042
3. Judith Duncan	463 Crane	90065
4. Marlene McWatts	645 Sunnyhill Dr.	90065
5. Kirstin Uhrenholdt	3738 Cazador	90065

On June 21, 2011, Councilmember Huizar, joined by Councilmembers Reyes, La Bonge, and Garcetti proposed: 1) FORMATION OF CITY-COMMUNITY WORKING GROUP TO OPEN SOUTHWEST MUSEUM, and 2)DEVELOPMENT OF LONG-TERM PLANS FOR GRIFFITH PARK AND ARROYO SECO SOUTHWEST MUSEUMS.



Save The Southwest Museum!

I THEREFORE MOVE that the City Council instruct the Chief Legislative Analyst's Office (CLA) to establish and convene a City working group comprised of the Department of Recreation and Parks, the City Administrative Office (CAO), City Attorney, CD 14, CD 4 and CD 1 to engage in formal discussions with the Autry National Center of the American West, museum experts, stakeholders, and community groups and: (1) develop a long-range plan for the Autry Center at Griffith Park, (2) develop a long-range plan for the Southwest Museum and Casa de Adobe site at Mt. Washington, (3) advise as to the status of the lease renewal process between the City and the Autry Center, (4) review the Merger Agreement and the implementation of its mandates (5) identify funding sources for renovation and operation of the Southwest Museum, and (6) report to the Arts, Parks, Health and Aging Committee, and Budget and Finance Committees within 60 days on the progress of these discussions.

JUN 21 2011

PRESENTED BY: _____
JOSE HUIZAR
Councilmember, 14th District

We respectfully request early attention to the mandates of this motion, and adequate inclusion of stakeholder and community groups, who have brought these museum matters into focus. This action is urgent inasmuch as Autry is finalizing plans to move the Southwest collection out of town and to prepare for possible 2013 deaccessioning.

	NAME	ADDRESS	ZIP CODE
1.	Pamela Van Leuven	4012 Berenice Ave. CA	90031
2.	Colleen Gong	9770 Culver Blvd	90232
3.	Joe WALKER	9528 WENDON TEMPLE CITY	91780
4.	Jeff Vervalin	4517 College View	90041
5.	Patricia Rice	26322 Harbor City Ca.	90710

FSWMC 755 Crane Blvd., Los Angeles CA, 90065-4038

On June 21, 2011, Councilmember Huizar, joined by Councilmembers Reyes, La Bonge, and Garcetti proposed: 1) FORMATION OF CITY-COMMUNITY WORKING GROUP TO OPEN SOUTHWEST MUSEUM, and 2)DEVELOPMENT OF LONG-TERM PLANS FOR GRIFFITH PARK AND ARROYO SECO SOUTHWEST MUSEUMS.



Save The Southwest Museum!

I THEREFORE MOVE that the City Council instruct the Chief Legislative Analyst's Office (CLA) to establish and convene a City working group comprised of the Department of Recreation and Parks, the City Administrative Office (CAO), City Attorney, CD 14, CD 4 and CD 1 to engage in formal discussions with the Autry National Center of the American West, museum experts, stakeholders, and community groups and: (1) develop a long-range plan for the Autry Center at Griffith Park, (2) develop a long-range plan for the Southwest Museum and Casa de Adobe site at Mt. Washington, (3) advise as to the status of the lease renewal process between the City and the Autry Center, (4) review the Merger Agreement and the implementation of its mandates (5) identify funding sources for renovation and operation of the Southwest Museum, and (6) report to the Arts, Parks, Health and Aging Committee, and Budget and Finance Committees within 60 days on the progress of these discussions.

JUN 21 2011

PRESENTED BY: [signature]
JOSE HUIZAR
Councilmember, 14th District

We respectfully request early attention to the mandates of this motion, and adequate inclusion of stakeholder and community groups, who have brought these museum matters into focus. This action is urgent inasmuch as Autry is finalizing plans to move the Southwest collection out of town and to prepare for possible 2013 deaccessioning.

NAME	ADDRESS	ZIP CODE
1. Sharelene Robinson	4126 Heath Toluca Lake AV	91505
2. Jinger Hundley	10712 CAMARILLO ST TOLUCA LAKE	91602
3. Karen Wood	247 N. Maple St. #F Burbank	91505
4. Daniel SARLIN	210 N Hudson Ave. Pasadena	91101
5. Amy YORK	247 LaFollette Dr. LA	90042

FSWMC 755 Crane Blvd., Los Angeles CA, 90065-4038

On June 21, 2011, Councilmember Huizar, joined by Councilmembers Reyes, La Bonge, and Garcetti proposed: 1) FORMATION OF CITY-COMMUNITY WORKING GROUP TO OPEN SOUTHWEST MUSEUM, and 2)DEVELOPMENT OF LONG-TERM PLANS FOR GRIFFITH PARK AND ARROYO SECO SOUTHWEST MUSEUMS.



Save The Southwest Museum!

I THEREFORE MOVE that the City Council instruct the Chief Legislative Analyst's Office (CLA) to establish and convene a City working group comprised of the Department of Recreation and Parks, the City Administrative Office (CAO), City Attorney, CD 14, CD 4 and CD 1 to engage in formal discussions with the Autry National Center of the American West, museum experts, stakeholders, and community groups and: (1) develop a long-range plan for the Autry Center at Griffith Park, (2) develop a long-range plan for the Southwest Museum and Casa de Adobe site at Mt. Washington, (3) advise as to the status of the lease renewal process between the City and the Autry Center, (4) review the Merger Agreement and the implementation of its mandates (5) identify funding sources for renovation and operation of the Southwest Museum, and (6) report to the Arts, Parks, Health and Aging Committee, and Budget and Finance Committees within 60 days on the progress of these discussions.

JUN 21 2011

PRESENTED BY: _____
JOSE HUIZAR
Councilmember, 14th District

We respectfully request early attention to the mandates of this motion, and adequate inclusion of stakeholder and community groups, who have brought these museum matters into focus. This action is urgent inasmuch as Autry is finalizing plans to move the Southwest collection out of town and to prepare for possible 2013 deaccessioning.

	NAME	ADDRESS	ZIP CODE
1.	Alaina Wurtz	5908 Kanan Dume Rd. Malibu	90265
2.	JASON & LORA DAVID	1732 College View Pl LA, CA	90041
3.	[illegible] Terry	3415 Division St LA, CA	90065
4.	Cathy Flores	345 Division St LA, CA	90065
5.	CHRIS MAYBERGER	1331 MONTECITO CIRCLE LA, CA	90031

On June 21, 2011, Councilmember Huizar, joined by Councilmembers Reyes, La Bonge, and Garcetti proposed: 1) FORMATION OF CITY-COMMUNITY WORKING GROUP TO OPEN SOUTHWEST MUSEUM, and 2)DEVELOPMENT OF LONG-TERM PLANS FOR GRIFFITH PARK AND ARROYO SECO SOUTHWEST MUSEUMS.

Save The Southwest Museum!



I THEREFORE MOVE that the City Council instruct the Chief Legislative Analyst's Office (CLA) to establish and convene a City working group comprised of the Department of Recreation and Parks, the City Administrative Office (CAO), City Attorney, CD 14, CD 4 and CD 1 to engage in formal discussions with the Autry National Center of the American West, museum experts, stakeholders, and community groups and: (1) develop a long-range plan for the Autry Center at Griffith Park, (2) develop a long-range plan for the Southwest Museum and Casa de Adobe site at Mt. Washington, (3) advise as to the status of the lease renewal process between the City and the Autry Center, (4) review the Merger Agreement and the implementation of its mandates (5) identify funding sources for renovation and operation of the Southwest Museum, and (6) report to the Arts, Parks, Health and Aging Committee, and Budget and Finance Committees within 60 days on the progress of these discussions.

JUN 21 2011

PRESENTED BY: _____
JOSE HUIZAR
Councilmember, 14th District

We respectfully request early attention to the mandates of this motion, and adequate inclusion of stakeholder and community groups, who have brought these museum matters into focus. This action is urgent inasmuch as Autry is finalizing plans to move the Southwest collection out of town and to prepare for possible 2013 deaccessioning.

NAME	ADDRESS	ZIP CODE
1. Patricia Carrasquillo	1547 E. Woodbury RD	Pasadena 91104
2. Breyne Miller	6148 Mount Angeles Dr.	Los Angeles 90042
3. Gracie Miller	6148 Mt. Angeles Dr.	CA 90042
4. Katherine Williams	271 Wayland St.	LA, CA 90042
5. Mary Berndt	6103 Mount Angeles Drive	Los Angeles CA 90042-3523

FSWMC 755 Crane Blvd., Los Angeles CA, 90065-4038

On June 21, 2011, Councilmember Huizar, joined by Councilmembers Reyes, La Bonge, and Garcetti proposed: 1) FORMATION OF CITY-COMMUNITY WORKING GROUP TO OPEN SOUTHWEST MUSEUM, and 2)DEVELOPMENT OF LONG-TERM PLANS FOR GRIFFITH PARK AND ARROYO SECO SOUTHWEST MUSEUMS.

Save The Southwest Museum!

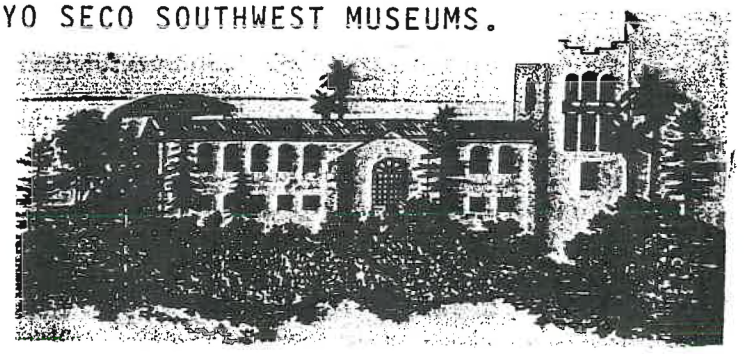

I THEREFORE MOVE that the City Council instruct the Chief Legislative Analyst's Office (CLA) to establish and convene a City working group comprised of the Department of Recreation and Parks, the City Administrative Office (CAO), City Attorney, CD 14, CD 4 and CD 1 to engage in formal discussions with the Autry National Center of the American West, museum experts, stakeholders, and community groups and: (1) develop a long-range plan for the Autry Center at Griffith Park, (2) develop a long-range plan for the Southwest Museum and Casa de Adobe site at Mt. Washington, (3) advise as to the status of the lease renewal process between the City and the Autry Center, (4) review the Merger Agreement and the implementation of its mandates (5) identify funding sources for renovation and operation of the Southwest Museum, and (6) report to the Arts, Parks, Health and Aging Committee, and Budget and Finance Committees within 60 days on the progress of these discussions.

JUN 21 2011

PRESENTED BY: _____
JOSE HUIZAR
Councilmember, 14th District

We respectfully request early attention to the mandates of this motion, and adequate inclusion of stakeholder and community groups, who have brought these museum matters into focus. This action is urgent inasmuch as Autry is finalizing plans to move the Southwest collection out of town and to prepare for possible 2013 deaccessioning.

NAME	ADDRESS	ZIP CODE
1. Celbert Hernandez	El Sereno	90042
2. IGOR RIDANOVIĆ	1014 TOLEDO ST	90042
3. Detlef Issel	6134 GARRISON DR.	90042
4. Georg Fink	2040 Norwalk Ave	90041
5. Roland Bockers	630 Highland St.	91104

On June 21, 2011, Councilmember Huizar, joined by Councilmembers Reyes, La Bonge, and Garcetti proposed: 1) FORMATION OF CITY-COMMUNITY WORKING GROUP TO OPEN SOUTHWEST MUSEUM, and 2)DEVELOPMENT OF LONG-TERM PLANS FOR GRIFFITH PARK AND ARROYO SECO SOUTHWEST MUSEUMS.



Save The Southwest Museum!

I THEREFORE MOVE that the City Council instruct the Chief Legislative Analyst's Office (CLA) to establish and convene a City working group comprised of the Department of Recreation and Parks, the City Administrative Office (CAO), City Attorney, CD 14, CD 4 and CD 1 to engage in formal discussions with the Autry National Center of the American West, museum experts, stakeholders, and community groups and: (1) develop a long-range plan for the Autry Center at Griffith Park, (2) develop a long-range plan for the Southwest Museum and Casa de Adobe site at Mt. Washington, (3) advise as to the status of the lease renewal process between the City and the Autry Center, (4) review the Merger Agreement and the implementation of its mandates (5) identify funding sources for renovation and operation of the Southwest Museum, and (6) report to the Arts, Parks, Health and Aging Committee, and Budget and Finance Committees within 60 days on the progress of these discussions.

JUN 21 2011

PRESENTED BY: [signature]
JOSE HUIZAR
Councilmember, 14th District

We respectfully request early attention to the mandates of this motion, and adequate inclusion of stakeholder and community groups, who have brought these museum matters into focus. This action is urgent inasmuch as Autry is finalizing plans to move the Southwest collection out of town and to prepare for possible 2013 deaccessioning.

NAME	ADDRESS	ZIP CODE
1. [signature]	1476 Hill Dr	90041
2. Michael O'Connell	929 Cypress Ave LA CA 90065	90065
3. Charles Pichard	2260 Loveland LA, CA. 90065	90065
4. Yvonne Robley	4621 Eugene St LA	90022
5. Christine Kim	1839 Sycamore Ave Norwalk	900650

FSWMC 755 Crane Blvd., Los Angeles CA, 90065-4038

On June 21, 2011, Councilmember Huizar, joined by Councilmembers Reyes, La Bonge, and Garcetti proposed: 1) FORMATION OF CITY-COMMUNITY WORKING GROUP TO OPEN SOUTHWEST MUSEUM, and 2)DEVELOPMENT OF LONG-TERM PLANS FOR GRIFFITH PARK AND ARROYO SECO SOUTHWEST MUSEUMS.

Save The Southwest Museum!



I THEREFORE MOVE that the City Council instruct the Chief Legislative Analyst's Office (CLA) to establish and convene a City working group comprised of the Department of Recreation and Parks, the City Administrative Office (CAO), City Attorney, CD 14, CD 4 and CD 1 to engage in formal discussions with the Autry National Center of the American West, museum experts, stakeholders, and community groups and: (1) develop a long-range plan for the Autry Center at Griffith Park, (2) develop a long-range plan for the Southwest Museum and Casa de Adobe site at Mt. Washington, (3) advise as to the status of the lease renewal process between the City and the Autry Center, (4) review the Merger Agreement and the implementation of its mandates (5) identify funding sources for renovation and operation of the Southwest Museum, and (6) report to the Arts, Parks, Health and Aging Committee, and Budget and Finance Committees within 60 days on the progress of these discussions.

JUN 21 2011

PRESENTED BY: _____
JOSE HUIZAR
Councilmember, 14th District

We respectfully request early attention to the mandates of this motion, and adequate inclusion of stakeholder and community groups, who have brought these museum matters into focus. This action is urgent inasmuch as Autry is finalizing plans to move the Southwest collection out of town and to prepare for possible 2013 deaccessioning.

NAME	ADDRESS	ZIP CODE
1. Elizabeth Lopez	5000 Sunset Blvd suite 5A	LA 90027
2. Sandra Lopez	5000 Sunset Blvd	LA 90026
3. Zack Oldenburg	5000 Sunset Blvd	LA 90027
4. Cindy Moore	5002 Stanley Ave	LA 91601
5. Rose Finkelberg	1308 L. Ron Hubbard	LA 90027

On June 21, 2011, Councilmember Huizar, joined by Councilmembers Reyes, La Bonge, and Garcetti proposed: 1) FORMATION OF CITY-COMMUNITY WORKING GROUP TO OPEN SOUTHWEST MUSEUM, and 2)DEVELOPMENT OF LONG-TERM PLANS FOR GRIFFITH PARK AND ARROYO SECO SOUTHWEST MUSEUMS.



Save The Southwest Museum!

I THEREFORE MOVE that the City Council instruct the Chief Legislative Analyst's Office (CLA) to establish and convene a City working group comprised of the Department of Recreation and Parks, the City Administrative Office (CAO), City Attorney, CD 14, CD 4 and CD 1 to engage in formal discussions with the Autry National Center of the American West, museum experts, stakeholders, and community groups and: (1) develop a long-range plan for the Autry Center at Griffith Park, (2) develop a long-range plan for the Southwest Museum and Casa de Adobe site at Mt. Washington, (3) advise as to the status of the lease renewal process between the City and the Autry Center, (4) review the Merger Agreement and the implementation of its mandates (5) identify funding sources for renovation and operation of the Southwest Museum, and (6) report to the Arts, Parks, Health and Aging Committee, and Budget and Finance Committees within 60 days on the progress of these discussions.

JUN 21 2011

PRESENTED BY: [signature]
JOSE HUIZAR
Councilmember, 14th District

We respectfully request early attention to the mandates of this motion, and adequate inclusion of stakeholder and community groups, who have brought these museum matters into focus. This action is urgent inasmuch as Autry is finalizing plans to move the Southwest collection out of town and to prepare for possible 2013 deaccessioning.

NAME	ADDRESS	ZIP CODE
1. Edie Reuveni	4810 W Sunset Blvd.	90027
2. Diana Silva	4083 ave. 56 #2 LA	90042
3. ARMIDA RIVERA	4994 Novgorod St #4 LA	90032
4. MITCH O'DANIELL	3842 INGLIS DR. L.A.	90065
5. Mark Quinn	3823 MISS AVE LA CA	90065

FSWMC 755 Crane Blvd., Los Angeles CA, 90065-4038

On June 21, 2011, Councilmember Huizar, joined by Councilmembers Reyes, La Bonge, and Garcetti proposed: 1) FORMATION OF CITY-COMMUNITY WORKING GROUP TO OPEN SOUTHWEST MUSEUM, and 2)DEVELOPMENT OF LONG-TERM PLANS FOR GRIFFITH PARK AND ARROYO SECO SOUTHWEST MUSEUMS.

Save The Southwest Museum!



I THEREFORE MOVE that the City Council instruct the Chief Legislative Analyst's Office (CLA) to establish and convene a City working group comprised of the Department of Recreation and Parks, the City Administrative Office (CAO), City Attorney, CD 14, CD 4 and CD 1 to engage in formal discussions with the Autry National Center of the American West, museum experts, stakeholders, and community groups and: (1) develop a long-range plan for the Autry Center at Griffith Park, (2) develop a long-range plan for the Southwest Museum and Casa de Adobe site at Mt. Washington, (3) advise as to the status of the lease renewal process between the City and the Autry Center, (4) review the Merger Agreement and the implementation of its mandates (5) identify funding sources for renovation and operation of the Southwest Museum, and (6) report to the Arts, Parks, Health and Aging Committee, and Budget and Finance Committees within 60 days on the progress of these discussions.

JUN 21 2011

PRESENTED BY: _____
JOSE HUIZAR
Councilmember, 14th District

We respectfully request early attention to the mandates of this motion, and adequate inclusion of stakeholder and community groups, who have brought these museum matters into focus. This action is urgent inasmuch as Autry is finalizing plans to move the Southwest collection out of town and to prepare for possible 2013 deaccessioning.

	NAME	ADDRESS	ZIP CODE
1.	Valérie DAVAL	630 Highland str.	91104
2.	LOUISA VALLEJO	6113 PIEDMONT AVE	90042
3.	Bertha Correa	333 N. Ave 61	90042
4.	Rick Mejic	333 N Ave 61	90042
5.	Francis GUERRA	6121 Monte Vista	90042

On June 21, 2011, Councilmember Huizar, joined by Councilmembers Reyes, La Bonge, and Garcetti proposed: 1) FORMATION OF CITY-COMMUNITY WORKING GROUP TO OPEN SOUTHWEST MUSEUM, and 2)DEVELOPMENT OF LONG-TERM PLANS FOR GRIFFITH PARK AND ARROYO SECO SOUTHWEST MUSEUMS.

Save The Southwest Museum!



I THEREFORE MOVE that the City Council instruct the Chief Legislative Analyst's Office (CLA) to establish and convene a City working group comprised of the Department of Recreation and Parks, the City Administrative Office (CAO), City Attorney, CD 14, CD 4 and CD 1 to engage in formal discussions with the Autry National Center of the American West, museum experts, stakeholders, and community groups and: (1) develop a long-range plan for the Autry Center at Griffith Park, (2) develop a long-range plan for the Southwest Museum and Casa de Adobe site at Mt. Washington, (3) advise as to the status of the lease renewal process between the City and the Autry Center, (4) review the Merger Agreement and the implementation of its mandates (5) identify funding sources for renovation and operation of the Southwest Museum, and (6) report to the Arts, Parks, Health and Aging Committee, and Budget and Finance Committees within 60 days on the progress of these discussions.

JUN 21 2011

PRESENTED BY: _____
JOSE HUIZAR
Councilmember, 14th District

We respectfully request early attention to the mandates of this motion, and adequate inclusion of stakeholder and community groups, who have brought these museum matters into focus. This action is urgent inasmuch as Autry is finalizing plans to move the Southwest collection out of town and to prepare for possible 2013 deaccessioning.

NAME	ADDRESS	ZIP CODE
1. Mark Slater	6240 Crestwood Way	90042
2. Jeffrey Freiling	1318 Crenshaw Blvd	90501
3. Ginny Cook	5217 Lincoln Ave	90042
4. Sidonie Laselux	1525 Ewing St	90026
5. ALICIA HYBERGER	1331 Montecito Cir	90031

On June 21, 2011, Councilmember Huizar, joined by Councilmembers Reyes, La Bonge, and Garcetti proposed: 1) FORMATION OF CITY-COMMUNITY WORKING GROUP TO OPEN SOUTHWEST MUSEUM, and 2)DEVELOPMENT OF LONG-TERM PLANS FOR GRIFFITH PARK AND ARROYO SECO SOUTHWEST MUSEUMS.

Save The Southwest Museum!



I THEREFORE MOVE that the City Council instruct the Chief Legislative Analyst's Office (CLA) to establish and convene a City working group comprised of the Department of Recreation and Parks, the City Administrative Office (CAO), City Attorney, CD 14, CD 4 and CD 1 to engage in formal discussions with the Autry National Center of the American West, museum experts, stakeholders, and community groups and: (1) develop a long-range plan for the Autry Center at Griffith Park, (2) develop a long-range plan for the Southwest Museum and Casa de Adobe site at Mt. Washington, (3) advise as to the status of the lease renewal process between the City and the Autry Center, (4) review the Merger Agreement and the implementation of its mandates (5) identify funding sources for renovation and operation of the Southwest Museum, and (6) report to the Arts, Parks, Health and Aging Committee, and Budget and Finance Committees within 60 days on the progress of these discussions.

JUN 21 2011

PRESENTED BY: _____
JOSE HUIZAR
Councilmember, 14th District

We respectfully request early attention to the mandates of this motion, and adequate inclusion of stakeholder and community groups, who have brought these museum matters into focus. This action is urgent inasmuch as Autry is finalizing plans to move the Southwest collection out of town and to prepare for possible 2013 deaccessioning.

NAME	ADDRESS	ZIP CODE
1. Ashley Zavala	815 Acess Los Angeles CA	90042
2. C J Fernandez	1046 N Avenue 56 L.A.	90041
3. GLORY RANGEL	4228 PANAMINT ST.	90065
4. Georgina Rada	4026 Benis St LA CA	90039
5. Martha Cardenas	5428 Alabama St. LA CA	90042

On June 21, 2011, Councilmember Huizar, joined by Councilmembers Reyes, La Bonge, and Garcetti proposed: 1) FORMATION OF CITY-COMMUNITY WORKING GROUP TO OPEN SOUTHWEST MUSEUM, and 2)DEVELOPMENT OF LONG-TERM PLANS FOR GRIFFITH PARK AND ARROYO SECO SOUTHWEST MUSEUMS.

Save The Southwest Museum!



I THEREFORE MOVE that the City Council instruct the Chief Legislative Analyst's Office (CLA) to establish and convene a City working group comprised of the Department of Recreation and Parks, the City Administrative Office (CAO), City Attorney, CD 14, CD 4 and CD 1 to engage in formal discussions with the Autry National Center of the American West, museum experts, stakeholders, and community groups and: (1) develop a long-range plan for the Autry Center at Griffith Park, (2) develop a long-range plan for the Southwest Museum and Casa de Adobe site at Mt. Washington, (3) advise as to the status of the lease renewal process between the City and the Autry Center, (4) review the Merger Agreement and the implementation of its mandates (5) identify funding sources for renovation and operation of the Southwest Museum, and (6) report to the Arts, Parks, Health and Aging Committee, and Budget and Finance Committees within 60 days on the progress of these discussions.

JUN 21 2011

PRESENTED BY: _____
JOSE HUIZAR
Councilmember, 14th District

We respectfully request early attention to the mandates of this motion, and adequate inclusion of stakeholder and community groups, who have brought these museum matters into focus. This action is urgent inasmuch as Autry is finalizing plans to move the Southwest collection out of town and to prepare for possible 2013 deaccessioning.

	NAME	ADDRESS	ZIP CODE
1.	Cheryl Cox	2498 Loy Lane,	90041
2.	Yobana Cordero	3566 5th E St	90023
3.	DAVID CORTEZ	5058 ALMADEN DR.	90042
4.	Glen Hatley	11315 Moorpark St.	91602
5.	Terry Okay	619 N Gardner St	90036

On June 21, 2011, Councilmember Huizar, joined by Councilmembers Reyes, La Bonge, and Garcetti proposed: 1) FORMATION OF CITY-COMMUNITY WORKING GROUP TO OPEN SOUTHWEST MUSEUM, and 2)DEVELOPMENT OF LONG-TERM PLANS FOR GRIFFITH PARK AND ARROYO SECO SOUTHWEST MUSEUMS.

Save The Southwest Museum!



I THEREFORE MOVE that the City Council instruct the Chief Legislative Analyst's Office (CLA) to establish and convene a City working group comprised of the Department of Recreation and Parks, the City Administrative Office (CAO), City Attorney, CD 14, CD 4 and CD 1 to engage in formal discussions with the Autry National Center of the American West, museum experts, stakeholders, and community groups and: (1) develop a long-range plan for the Autry Center at Griffith Park, (2) develop a long-range plan for the Southwest Museum and Casa de Adobe site at Mt. Washington, (3) advise as to the status of the lease renewal process between the City and the Autry Center, (4) review the Merger Agreement and the implementation of its mandates (5) identify funding sources for renovation and operation of the Southwest Museum, and (6) report to the Arts, Parks, Health and Aging Committee, and Budget and Finance Committees within 60 days on the progress of these discussions.

JUN 21 2011

PRESENTED BY: _____
JOSE HUIZAR
Councilmember, 14th District

We respectfully request early attention to the mandates of this motion, and adequate inclusion of stakeholder and community groups, who have brought these museum matters into focus. This action is urgent inasmuch as Autry is finalizing plans to move the Southwest collection out of town and to prepare for possible 2013 deaccessioning.

	NAME	ADDRESS	ZIP CODE
1.	Ricardo Aguilar	8110 North #C4 LA	90065
2.	Cristina Negron	3310 Drew St.	90065
3.	Gabriel Urieta	3310 Drew St.	90065
4.	Judith Estrada	3310 Drew St.	90065
5.	Ray Martinez	4743 Eagle Rock Blvd	LA CA 90041

FSWMC ant 755 Crane Blvd., Los Angeles CA, 90065-4038

On June 21, 2011, Councilmember Huizar, joined by Councilmembers Reyes, La Bonge, and Garcetti proposed: 1) FORMATION OF CITY-COMMUNITY WORKING GROUP TO OPEN SOUTHWEST MUSEUM, and 2)DEVELOPMENT OF LONG-TERM PLANS FOR GRIFFITH PARK AND ARROYO SECO SOUTHWEST MUSEUMS.

Save The Southwest Museum!



I THEREFORE MOVE that the City Council instruct the Chief Legislative Analyst's Office (CLA) to establish and convene a City working group comprised of the Department of Recreation and Parks, the City Administrative Office (CAO), City Attorney, CD 14, CD 4 and CD 1 to engage in formal discussions with the Autry National Center of the American West, museum experts, stakeholders, and community groups and: (1) develop a long-range plan for the Autry Center at Griffith Park, (2) develop a long-range plan for the Southwest Museum and Casa de Adobe site at Mt. Washington, (3) advise as to the status of the lease renewal process between the City and the Autry Center, (4) review the Merger Agreement and the implementation of its mandates (5) identify funding sources for renovation and operation of the Southwest Museum, and (6) report to the Arts, Parks, Health and Aging Committee, and Budget and Finance Committees within 60 days on the progress of these discussions.

JUN 21 2011

PRESENTED BY: _____
JOSE HUIZAR
Councilmember, 14th District

We respectfully request early attention to the mandates of this motion, and adequate inclusion of stakeholder and community groups, who have brought these museum matters into focus. This action is urgent inasmuch as Autry is finalizing plans to move the Southwest collection out of town and to prepare for possible 2013 deaccessioning.

	NAME	ADDRESS	ZIP CODE
1.	Hilario Rivera	1051 N. Ave 49 L.A.	90042
2.	Blanca Calderon	5203 Raphael st LA	90042
3.	Brenda Silva	6316 Aldama St. L.A	90042
4.	Valerie Hernandez	6316 Aldama St LA CA 90042	
5.	Paul McDermott	2358 Yorkshire Dr, L.A.	90065

On June 21, 2011, Councilmember Huizar, joined by Councilmembers Reyes, La Bonge, and Garcetti proposed: 1) FORMATION OF CITY-COMMUNITY WORKING GROUP TO OPEN SOUTHWEST MUSEUM, and 2)DEVELOPMENT OF LONG-TERM PLANS FOR GRIFFITH PARK AND ARROYO SECO SOUTHWEST MUSEUMS.



Save The Southwest Museum!

I THEREFORE MOVE that the City Council instruct the Chief Legislative Analyst's Office (CLA) to establish and convene a City working group comprised of the Department of Recreation and Parks, the City Administrative Office (CAO), City Attorney, CD 14, CD 4 and CD 1 to engage in formal discussions with the Autry National Center of the American West, museum experts, stakeholders, and community groups and: (1) develop a long-range plan for the Autry Center at Griffith Park, (2) develop a long-range plan for the Southwest Museum and Casa de Adobe site at Mt. Washington, (3) advise as to the status of the lease renewal process between the City and the Autry Center, (4) review the Merger Agreement and the implementation of its mandates (5) identify funding sources for renovation and operation of the Southwest Museum, and (6) report to the Arts, Parks, Health and Aging Committee, and Budget and Finance Committees within 60 days on the progress of these discussions.

JUN 21 2011

PRESENTED BY: _____
JOSE HUIZAR
Councilmember, 14th District

We respectfully request early attention to the mandates of this motion, and adequate inclusion of stakeholder and community groups, who have brought these museum matters into focus. This action is urgent inasmuch as Autry is finalizing plans to move the Southwest collection out of town and to prepare for possible 2013 deaccessioning.

NAME	ADDRESS	ZIP CODE
1. Jenna Rosenberg	566 Kendall Ave	90042
2. Laura Bonsell	4825 San Marcos Place	90042
3. Ruben Martinez	3406 Greenward Rd LA Ca	90039
4. Jean Wisniewski	3713 Edenhurst Ave L.A.,	90039
5. Patricia Kane	3330 Sunnynook DR LA	90039

FSWMC 755 Crane Blvd., Los Angeles CA, 90065-4038

On June 21, 2011, Councilmember Huizar, joined by Councilmembers Reyes, La Bonge, and Garcetti proposed: 1) FORMATION OF CITY-COMMUNITY WORKING GROUP TO OPEN SOUTHWEST MUSEUM, and 2)DEVELOPMENT OF LONG-TERM PLANS FOR GRIFFITH PARK AND ARROYO SECO SOUTHWEST MUSEUMS.



Save The Southwest Museum!

I THEREFORE MOVE that the City Council instruct the Chief Legislative Analyst's Office (CLA) to establish and convene a City working group comprised of the Department of Recreation and Parks, the City Administrative Office (CAO), City Attorney, CD 14, CD 4 and CD 1 to engage in formal discussions with the Autry National Center of the American West, museum experts, stakeholders, and community groups and: (1) develop a long-range plan for the Autry Center at Griffith Park, (2) develop a long-range plan for the Southwest Museum and Casa de Adobe site at Mt. Washington, (3) advise as to the status of the lease renewal process between the City and the Autry Center, (4) review the Merger Agreement and the implementation of its mandates (5) identify funding sources for renovation and operation of the Southwest Museum, and (6) report to the Arts, Parks, Health and Aging Committee, and Budget and Finance Committees within 60 days on the progress of these discussions.

JUN 21 2011

PRESENTED BY: [signature]
JOSE HUIZAR
Councilmember, 14th District

We respectfully request early attention to the mandates of this motion, and adequate inclusion of stakeholder and community groups, who have brought these museum matters into focus. This action is urgent inasmuch as Autry is finalizing plans to move the Southwest collection out of town and to prepare for possible 2013 deaccessioning.

NAME	ADDRESS	ZIP CODE
1. Stephen Early		90041
2. [signature]	5	90041
3. [signature]	626 E. COLEMAN AVE. LA CA	90042
4. [signature]	4801 Seldner St LA	90032
5. Rosario Barrera	11738 Orchard St. N.H.	91606

FSWMC 755 Crane Blvd., Los Angeles CA, 90065-4038

On June 21, 2011, Councilmember Huizar, joined by Councilmembers Reyes, La Bonge, and Garcetti proposed: 1) FORMATION OF CITY-COMMUNITY WORKING GROUP TO OPEN SOUTHWEST MUSEUM, and 2)DEVELOPMENT OF LONG-TERM PLANS FOR GRIFFITH PARK AND ARROYO SECO SOUTHWEST MUSEUMS.

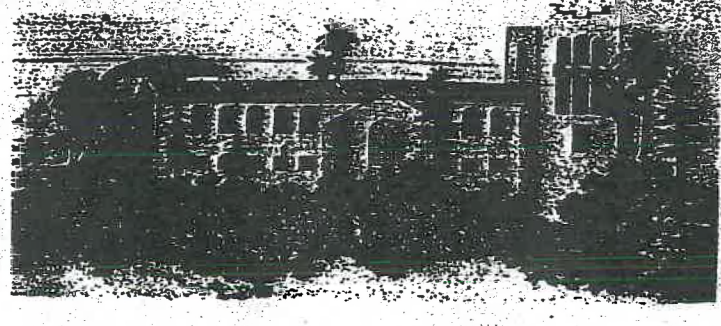

Save The Southwest Museum!

I THEREFORE MOVE that the City Council instruct the Chief Legislative Analyst's Office (CLA) to establish and convene a City working group comprised of the Department of Recreation and Parks, the City Administrative Office (CAO), City Attorney, CD 14, CD 4 and CD 1 to engage in formal discussions with the Autry National Center of the American West, museum experts, stakeholders, and community groups and: (1) develop a long-range plan for the Autry Center at Griffith Park, (2) develop a long-range plan for the Southwest Museum and Casa de Adobe site at Mt. Washington, (3) advise as to the status of the lease renewal process between the City and the Autry Center, (4) review the Merger Agreement and the implementation of its mandates (5) identify funding sources for renovation and operation of the Southwest Museum, and (6) report to the Arts, Parks, Health and Aging Committee, and Budget and Finance Committees within 60 days on the progress of these discussions.

JUN 21 2011

PRESENTED BY: [signature]
JOSE HUIZAR
Councilmember, 14th District

We respectfully request early attention to the mandates of this motion, and adequate inclusion of stakeholder and community groups, who have brought these museum matters into focus. This action is urgent inasmuch as Autry is finalizing plans to move the Southwest collection out of town and to prepare for possible 2013 deaccessioning.

NAME	ADDRESS	ZIP CODE
1. Margaret Pipo	4916 Neola PL.	90041
2. Juvencio Segura	1979 Norwalk Ave	90041
3. Bernard Kyan	1503 N. Benton Way	90026
4. Mike Toy	1180 GLEN ARBOR	90041
5. Laura Stagg	1476 Hill Dr	90041

FSWMC 755 Crane Blvd., Los Angeles CA, 90065-4038

On June 21, 2011, Councilmember Huizar, joined by Councilmembers Reyes, La Bonge, and Garcetti proposed: 1) FORMATION OF CITY-COMMUNITY WORKING GROUP TO OPEN SOUTHWEST MUSEUM, and 2)DEVELOPMENT OF LONG-TERM PLANS FOR GRIFFITH PARK AND ARROYO SECO SOUTHWEST MUSEUMS.

Save The Southwest Museum!



I THEREFORE MOVE that the City Council instruct the Chief Legislative Analyst's Office (CLA) to establish and convene a City working group comprised of the Department of Recreation and Parks, the City Administrative Office (CAO), City Attorney, CD 14, CD 4 and CD 1 to engage in formal discussions with the Autry National Center of the American West, museum experts, stakeholders, and community groups and: (1) develop a long-range plan for the Autry Center at Griffith Park, (2) develop a long-range plan for the Southwest Museum and Casa de Adobe site at Mt. Washington, (3) advise as to the status of the lease renewal process between the City and the Autry Center, (4) review the Merger Agreement and the implementation of its mandates (5) identify funding sources for renovation and operation of the Southwest Museum, and (6) report to the Arts, Parks, Health and Aging Committee, and Budget and Finance Committees within 60 days on the progress of these discussions.

JUN 21 2011

PRESENTED BY: _____
JOSE HUIZAR
Councilmember, 14th District

We respectfully request early attention to the mandates of this motion, and adequate inclusion of stakeholder and community groups, who have brought these museum matters into focus. This action is urgent inasmuch as Autry is finalizing plans to move the Southwest collection out of town and to prepare for possible 2013 deaccessioning.

	NAME	ADDRESS	ZIP CODE
1.	Karen [illegible]	5309 Mount Royal Drive, LA	90041
2.	Peggy Kayser	1503 N. Bentow Way LA	90026
3.	BRANDI CHAVIRA	6355 Rossmoor Terrace L.A.	90042
4.	Gil Soto	11478 ALDRICH ST Whittier	90606
5.	John Collins	1593 Yosemite Dr	90041

On June 21, 2011, Councilmember Huizar, joined by Councilmembers Reyes, La Bonge, and Garcetti proposed: 1) FORMATION OF CITY-COMMUNITY WORKING GROUP TO OPEN SOUTHWEST MUSEUM, and 2)DEVELOPMENT OF LONG-TERM PLANS FOR GRIFFITH PARK AND ARROYO SECO SOUTHWEST MUSEUMS.



Save The Southwest Museum!

I THEREFORE MOVE that the City Council instruct the Chief Legislative Analyst's Office (CLA) to establish and convene a City working group comprised of the Department of Recreation and Parks, the City Administrative Office (CAO), City Attorney, CD 14, CD 4 and CD 1 to engage in formal discussions with the Autry National Center of the American West, museum experts, stakeholders, and community groups and: (1) develop a long-range plan for the Autry Center at Griffith Park, (2) develop a long-range plan for the Southwest Museum and Casa de Adobe site at Mt. Washington, (3) advise as to the status of the lease renewal process between the City and the Autry Center, (4) review the Merger Agreement and the implementation of its mandates (5) identify funding sources for renovation and operation of the Southwest Museum, and (6) report to the Arts, Parks, Health and Aging Committee, and Budget and Finance Committees within 60 days on the progress of these discussions.

JUN 21 2011

PRESENTED BY: _____
JOSE HUIZAR
Councilmember, 14th District

We respectfully request early attention to the mandates of this motion, and adequate inclusion of stakeholder and community groups, who have brought these museum matters into focus. This action is urgent inasmuch as Autry is finalizing plans to move the Southwest collection out of town and to prepare for possible 2013 deaccessioning.

	NAME	ADDRESS	ZIP CODE
1.	FRANK DISTEFANO	5472 MACMURRAY DR. LA CA	90041
2.	Art Castro	10036 Bluemont St Whittier CA	90601
3.	JJ LEONARD	7455 Quimby Av WEST HILLS CA	91307
4.	Sarah Lowrey	5270 LaRoda Ave LA CA	90041
5.	Lois J. Lowrey	5270 La Roda ave L.A.	90041

On June 21, 2011, Councilmember Huizar, joined by Councilmembers Reyes, La Bonge, and Garcetti proposed: 1) FORMATION OF CITY-COMMUNITY WORKING GROUP TO OPEN SOUTHWEST MUSEUM, and 2)DEVELOPMENT OF LONG-TERM PLANS FOR GRIFFITH PARK AND ARROYO SECO SOUTHWEST MUSEUMS.

Save The Southwest Museum!



I THEREFORE MOVE that the City Council instruct the Chief Legislative Analyst's Office (CLA) to establish and convene a City working group comprised of the Department of Recreation and Parks, the City Administrative Office (CAO), City Attorney, CD 14, CD 4 and CD 1 to engage in formal discussions with the Autry National Center of the American West, museum experts, stakeholders, and community groups and: (1) develop a long-range plan for the Autry Center at Griffith Park, (2) develop a long-range plan for the Southwest Museum and Casa de Adobe site at Mt. Washington, (3) advise as to the status of the lease renewal process between the City and the Autry Center, (4) review the Merger Agreement and the implementation of its mandates (5) identify funding sources for renovation and operation of the Southwest Museum, and (6) report to the Arts, Parks, Health and Aging Committee, and Budget and Finance Committees within 60 days on the progress of these discussions.

JUN 21 2011

PRESENTED BY: _____
JOSE HUIZAR
Councilmember, 14th District

We respectfully request early attention to the mandates of this motion, and adequate inclusion of stakeholder and community groups, who have brought these museum matters into focus. This action is urgent inasmuch as Autry is finalizing plans to move the Southwest collection out of town and to prepare for possible 2013 deaccessioning.

NAME	ADDRESS	ZIP CODE
1. Angelina Dominey	2843 W. Ave 32	90065
2. Maria Dominey	2843 W. Ave 32	90065
3. Eric Martinez	4867 Argus Dr. LA. CA.	90041
4. RUDY MIRANDA	2117 N. Place LA.	90031
5. Miguel Hernandez	1605 Fair Park Ave LA. CA.	90041

On June 21, 2011, Councilmember Huizar, joined by Councilmembers Reyes, La Bonge, and Garcetti proposed: 1) FORMATION OF CITY-COMMUNITY WORKING GROUP TO OPEN SOUTHWEST MUSEUM, and 2)DEVELOPMENT OF LONG-TERM PLANS FOR GRIFFITH PARK AND ARROYO SECO SOUTHWEST MUSEUMS.

Save The Southwest Museum!



I THEREFORE MOVE that the City Council instruct the Chief Legislative Analyst's Office (CLA) to establish and convene a City working group comprised of the Department of Recreation and Parks, the City Administrative Office (CAO), City Attorney, CD 14, CD 4 and CD 1 to engage in formal discussions with the Autry National Center of the American West, museum experts, stakeholders, and community groups and: (1) develop a long-range plan for the Autry Center at Griffith Park, (2) develop a long-range plan for the Southwest Museum and Casa de Adobe site at Mt. Washington, (3) advise as to the status of the lease renewal process between the City and the Autry Center, (4) review the Merger Agreement and the implementation of its mandates (5) identify funding sources for renovation and operation of the Southwest Museum, and (6) report to the Arts, Parks, Health and Aging Committee, and Budget and Finance Committees within 60 days on the progress of these discussions.

JUN 21 2011

PRESENTED BY: _____
JOSE HUIZAR
Councilmember, 14th District

We respectfully request early attention to the mandates of this motion, and adequate inclusion of stakeholder and community groups, who have brought these museum matters into focus. This action is urgent inasmuch as Autry is finalizing plans to move the Southwest collection out of town and to prepare for possible 2013 deaccessioning.

NAME	ADDRESS	ZIP CODE
1. Monica [illegible]	1205 Rockview st	90041
2. Cheyenne Chavira	1230 Yosemite dr	90041
3. AJ Camonyan	5117 Ellenwood dr [illegible]	90041
4. Elizabeth Gregor	2967 W. Ave 33	90065
5. Guillermina Rodarte	2967 W. Ave 33 LA	90065

On June 21, 2011, Councilmember Huizar, joined by Councilmembers Reyes, La Bonge, and Garcetti proposed: 1) FORMATION OF CITY-COMMUNITY WORKING GROUP TO OPEN SOUTHWEST MUSEUM, and 2)DEVELOPMENT OF LONG-TERM PLANS FOR GRIFFITH PARK AND ARROYO SECO SOUTHWEST MUSEUMS.

Save The Southwest Museum!



I THEREFORE MOVE that the City Council instruct the Chief Legislative Analyst's Office (CLA) to establish and convene a City working group comprised of the Department of Recreation and Parks, the City Administrative Office (CAO), City Attorney, CD 14, CD 4 and CD 1 to engage in formal discussions with the Autry National Center of the American West, museum experts, stakeholders, and community groups and: (1) develop a long-range plan for the Autry Center at Griffith Park, (2) develop a long-range plan for the Southwest Museum and Casa de Adobe site at Mt. Washington, (3) advise as to the status of the lease renewal process between the City and the Autry Center, (4) review the Merger Agreement and the implementation of its mandates (5) identify funding sources for renovation and operation of the Southwest Museum, and (6) report to the Arts, Parks, Health and Aging Committee, and Budget and Finance Committees within 60 days on the progress of these discussions.

JUN 21 2011

PRESENTED BY: _____
JOSE HUIZAR
Councilmember, 14th District

We respectfully request early attention to the mandates of this motion, and adequate inclusion of stakeholder and community groups, who have brought these museum matters into focus. This action is urgent inasmuch as Autry is finalizing plans to move the Southwest collection out of town and to prepare for possible 2013 deaccessioning.

NAME	ADDRESS	ZIP CODE
1. CHERYL WALL	15227 Encanto, Sherman Oaks, CA	91403
2. FRANK MONREAL	15227 ENCANTO Sherman OAKS CA	9140[illegible]
3. Veronica Lomeli	5725 Marmion Way, Highland Park CA	90042
4. MARIA G RIOS	5228 Granada St Highland PARK CA	90042
5. ~~Maria Teresa Rios~~	~~5728 GRANADA ST. HLD CA~~	~~90042~~

FSWMC 755 Crane Blvd., Los Angeles CA, 90065-4038

On June 21, 2011, Councilmember Huizar, joined by Councilmembers Reyes, La Bonge, and Garcetti proposed: 1) FORMATION OF CITY-COMMUNITY WORKING GROUP TO OPEN SOUTHWEST MUSEUM, and 2)DEVELOPMENT OF LONG-TERM PLANS FOR GRIFFITH PARK AND ARROYO SECO SOUTHWEST MUSEUMS.

Save The Southwest Museum!



I THEREFORE MOVE that the City Council instruct the Chief Legislative Analyst's Office (CLA) to establish and convene a City working group comprised of the Department of Recreation and Parks, the City Administrative Office (CAO), City Attorney, CD 14, CD 4 and CD 1 to engage in formal discussions with the Autry National Center of the American West, museum experts, stakeholders, and community groups and: (1) develop a long-range plan for the Autry Center at Griffith Park, (2) develop a long-range plan for the Southwest Museum and Casa de Adobe site at Mt. Washington, (3) advise as to the status of the lease renewal process between the City and the Autry Center, (4) review the Merger Agreement and the implementation of its mandates (5) identify funding sources for renovation and operation of the Southwest Museum, and (6) report to the Arts, Parks, Health and Aging Committee, and Budget and Finance Committees within 60 days on the progress of these discussions.

JUN 21 2011

PRESENTED BY: _____
JOSE HUIZAR
Councilmember, 14th District

We respectfully request early attention to the mandates of this motion, and adequate inclusion of stakeholder and community groups, who have brought these museum matters into focus. This action is urgent inasmuch as Autry is finalizing plans to move the Southwest collection out of town and to prepare for possible 2013 deaccessioning.

NAME	ADDRESS	ZIP CODE
1. CHARLIE KEMP	534 N AVE 54	90042
2. Janelle McGlothlin	534 N. Avenue 54	90042
3. Rebecca LaFond	412 N. AVE 54	90042
4. David LaFond II	412 N. AVE 54	90042
5. Carl Weintraub	600 Marie Ave	90042

FSWMC 755 Crane Blvd., Los Angeles CA, 90065-4038

On June 21, 2011, Councilmember Huizar, joined by Councilmembers Reyes, La Bonge, and Garcetti proposed: 1) FORMATION OF CITY-COMMUNITY WORKING GROUP TO OPEN SOUTHWEST MUSEUM, and 2)DEVELOPMENT OF LONG-TERM PLANS FOR GRIFFITH PARK AND ARROYO SECO SOUTHWEST MUSEUMS.

Save The Southwest Museum!



I THEREFORE MOVE that the City Council instruct the Chief Legislative Analyst's Office (CLA) to establish and convene a City working group comprised of the Department of Recreation and Parks, the City Administrative Office (CAO), City Attorney, CD 14, CD 4 and CD 1 to engage in formal discussions with the Autry National Center of the American West, museum experts, stakeholders, and community groups and: (1) develop a long-range plan for the Autry Center at Griffith Park, (2) develop a long-range plan for the Southwest Museum and Casa de Adobe site at Mt. Washington, (3) advise as to the status of the lease renewal process between the City and the Autry Center, (4) review the Merger Agreement and the implementation of its mandates (5) identify funding sources for renovation and operation of the Southwest Museum, and (6) report to the Arts, Parks, Health and Aging Committee, and Budget and Finance Committees within 60 days on the progress of these discussions.

JUN 21 2011

PRESENTED BY: _____
JOSE HUIZAR
Councilmember, 14th District

We respectfully request early attention to the mandates of this motion, and adequate inclusion of stakeholder and community groups, who have brought these museum matters into focus. This action is urgent inasmuch as Autry is finalizing plans to move the Southwest collection out of town and to prepare for possible 2013 deaccessioning.

NAME	ADDRESS	ZIP CODE
1. Yolanda Araujo	330 South Ave 57	90042
2. Leslie Araujo	330 South Ave 57	90042
3. Sarah Prieto	117 S. Ave 54 #4 LA CA	90042
4. NANCE COPLEY	" " "	"
5. Jose Nava	174 E. Hammond ST. Pasadena CA	91103

On June 21, 2011, Councilmember Huizar, joined by Councilmembers Reyes, La Bonge, and Garcetti proposed: 1) FORMATION OF CITY-COMMUNITY WORKING GROUP TO OPEN SOUTHWEST MUSEUM, and 2)DEVELOPMENT OF LONG-TERM PLANS FOR GRIFFITH PARK AND ARROYO SECO SOUTHWEST MUSEUMS.

Save The Southwest Museum!



I THEREFORE MOVE that the City Council instruct the Chief Legislative Analyst's Office (CLA) to establish and convene a City working group comprised of the Department of Recreation and Parks, the City Administrative Office (CAO), City Attorney, CD 14, CD 4 and CD 1 to engage in formal discussions with the Autry National Center of the American West, museum experts, stakeholders, and community groups and: (1) develop a long-range plan for the Autry Center at Griffith Park, (2) develop a long-range plan for the Southwest Museum and Casa de Adobe site at Mt. Washington, (3) advise as to the status of the lease renewal process between the City and the Autry Center, (4) review the Merger Agreement and the implementation of its mandates (5) identify funding sources for renovation and operation of the Southwest Museum, and (6) report to the Arts, Parks, Health and Aging Committee, and Budget and Finance Committees within 60 days on the progress of these discussions.

JUN 21 2011

PRESENTED BY: _____
JOSE HUIZAR
Councilmember, 14th District

We respectfully request early attention to the mandates of this motion, and adequate inclusion of stakeholder and community groups, who have brought these museum matters into focus. This action is urgent inasmuch as Autry is finalizing plans to move the Southwest collection out of town and to prepare for possible 2013 deaccessioning.

NAME	ADDRESS	ZIP CODE
1. Noemi Gil	1721 Upperton Ave Los Angeles, CA	90042
2. Annie Gonzales	1715 Upperton Ave Los Angeles, CA	90042
3. Kisschai yarungsee	1531 south Ethel Ave, CA	91803
4. Marisol Morales	174 E. Hammond, CA	91103
5. Louie Figueroa	P.O. BOX 3003 ALHAMBRA	91803

On June 21, 2011, Councilmember Huizar, joined by Councilmembers Reyes, La Bonge, and Garcetti proposed: 1) FORMATION OF CITY-COMMUNITY WORKING GROUP TO OPEN SOUTHWEST MUSEUM, and 2)DEVELOPMENT OF LONG-TERM PLANS FOR GRIFFITH PARK AND ARROYO SECO SOUTHWEST MUSEUMS.

Save The Southwest Museum!



I THEREFORE MOVE that the City Council instruct the Chief Legislative Analyst's Office (CLA) to establish and convene a City working group comprised of the Department of Recreation and Parks, the City Administrative Office (CAO), City Attorney, CD 14, CD 4 and CD 1 to engage in formal discussions with the Autry National Center of the American West, museum experts, stakeholders, and community groups and: (1) develop a long-range plan for the Autry Center at Griffith Park, (2) develop a long-range plan for the Southwest Museum and Casa de Adobe site at Mt. Washington, (3) advise as to the status of the lease renewal process between the City and the Autry Center, (4) review the Merger Agreement and the implementation of its mandates (5) identify funding sources for renovation and operation of the Southwest Museum, and (6) report to the Arts, Parks, Health and Aging Committee, and Budget and Finance Committees within 60 days on the progress of these discussions.

JUN 21 2011

PRESENTED BY: _____
JOSE HUIZAR
Councilmember, 14th District

We respectfully request early attention to the mandates of this motion, and adequate inclusion of stakeholder and community groups, who have brought these museum matters into focus. This action is urgent inasmuch as Autry is finalizing plans to move the Southwest collection out of town and to prepare for possible 2013 deaccessioning.

NAME	ADDRESS	ZIP CODE
1. Dianne Jackson	125 S. Avenue 57	90042
2. Agnes Foster	5145 Red Willow	La Canada 91011
3. Chiram Littleton	4028 Berenice Pl.	90031
4. Wendi Riser	6276 Pine Crest Dr	90042
5. Maria Teran	3319 Alice St.	90065

On June 21, 2011, Councilmember Huizar, joined by Councilmembers Reyes, La Bonge, and Garcetti proposed: 1) FORMATION OF CITY-COMMUNITY WORKING GROUP TO OPEN SOUTHWEST MUSEUM, and 2)DEVELOPMENT OF LONG-TERM PLANS FOR GRIFFITH PARK AND ARROYO SECO SOUTHWEST MUSEUMS.

Save The Southwest Museum!

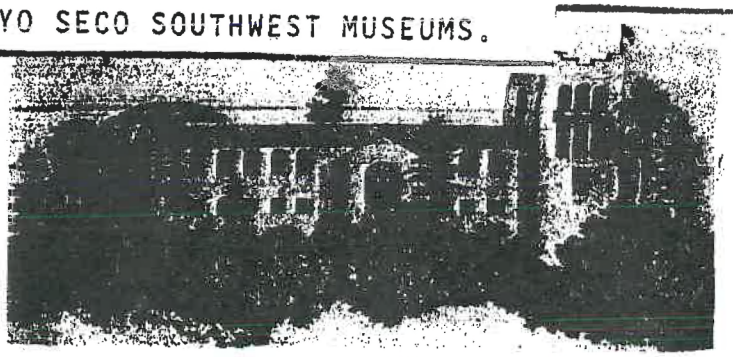

I THEREFORE MOVE that the City Council instruct the Chief Legislative Analyst's Office (CLA) to establish and convene a City working group comprised of the Department of Recreation and Parks, the City Administrative Office (CAO), City Attorney, CD 14, CD 4 and CD 1 to engage in formal discussions with the Autry National Center of the American West, museum experts, stakeholders, and community groups and: (1) develop a long-range plan for the Autry Center at Griffith Park, (2) develop a long-range plan for the Southwest Museum and Casa de Adobe site at Mt. Washington, (3) advise as to the status of the lease renewal process between the City and the Autry Center, (4) review the Merger Agreement and the implementation of its mandates (5) identify funding sources for renovation and operation of the Southwest Museum, and (6) report to the Arts, Parks, Health and Aging Committee, and Budget and Finance Committees within 60 days on the progress of these discussions.

JUN 21 2011

PRESENTED BY: _____
JOSE HUIZAR
Councilmember, 14th District

We respectfully request early attention to the mandates of this motion, and adequate inclusion of stakeholder and community groups, who have brought these museum matters into focus. This action is urgent inasmuch as Autry is finalizing plans to move the Southwest collection out of town and to prepare for possible 2013 deaccessioning.

NAME	ADDRESS	ZIP CODE
1. Arturo Ramos	3330 Maceo St	90065
2. Eddie Garcia	3412 Maceo St.	90065
3. Carmen Luna	2913 Jeffries Ave.	90065
4. Alton Granger	66188 Second St.	92263
5. Megan Hinojosa	3230 Chadwick Dr	90032

On June 21, 2011, Councilmember Huizar, joined by Councilmembers Reyes, La Bonge, and Garcetti proposed: 1) FORMATION OF CITY-COMMUNITY WORKING GROUP TO OPEN SOUTHWEST MUSEUM, and 2)DEVELOPMENT OF LONG-TERM PLANS FOR GRIFFITH PARK AND ARROYO SECO SOUTHWEST MUSEUMS.

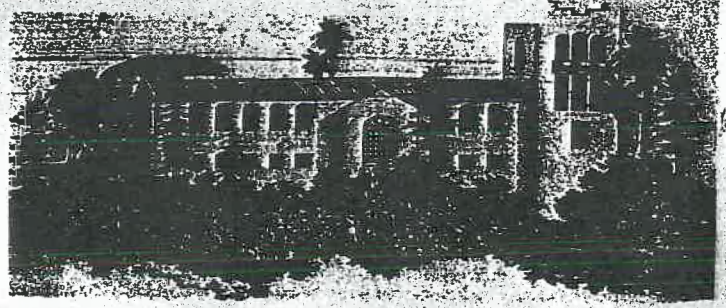

Save The Southwest Museum!

I THEREFORE MOVE that the City Council instruct the Chief Legislative Analyst's Office (CLA) to establish and convene a City working group comprised of the Department of Recreation and Parks, the City Administrative Office (CAO), City Attorney, CD 14, CD 4 and CD 1 to engage in formal discussions with the Autry National Center of the American West, museum experts, stakeholders, and community groups and: (1) develop a long-range plan for the Autry Center at Griffith Park, (2) develop a long-range plan for the Southwest Museum and Casa de Adobe site at Mt. Washington, (3) advise as to the status of the lease renewal process between the City and the Autry Center, (4) review the Merger Agreement and the implementation of its mandates (5) identify funding sources for renovation and operation of the Southwest Museum, and (6) report to the Arts, Parks, Health and Aging Committee, and Budget and Finance Committees within 60 days on the progress of these discussions.

JUN 21 2011

PRESENTED BY: Jose Huizar
JOSE HUIZAR
Councilmember, 14th District

We respectfully request early attention to the mandates of this motion, and adequate inclusion of stakeholder and community groups, who have brought these museum matters into focus. This action is urgent inasmuch as Autry is finalizing plans to move the Southwest collection out of town and to prepare for possible 2013 deaccessioning.

NAME	ADDRESS	ZIP CODE
1. Molly Flores	P.O. Box 63265 L.A. Ca.	90063
2. Eileen Barter	6165 N. Figueroa	90042
3. Dolores M. Chavez	128 E. Ave 41	90031
4. Henry Shumport	4122 Glenalbyn St	90065
5. Theresa Hernandez	3032 Chaucer St	90065

FSWMC 755 Crane Blvd., Los Angeles CA, 90065-4038

On June 21, 2011, Councilmember Huizar, joined by Councilmembers Reyes, La Bonge, and Garcetti proposed: 1) FORMATION OF CITY-COMMUNITY WORKING GROUP TO OPEN SOUTHWEST MUSEUM, and 2)DEVELOPMENT OF LONG-TERM PLANS FOR GRIFFITH PARK AND ARROYO SECO SOUTHWEST MUSEUMS.



Save The Southwest Museum!

I THEREFORE MOVE that the City Council instruct the Chief Legislative Analyst's Office (CLA) to establish and convene a City working group comprised of the Department of Recreation and Parks, the City Administrative Office (CAO), City Attorney, CD 14, CD 4 and CD 1 to engage in formal discussions with the Autry National Center of the American West, museum experts, stakeholders, and community groups and: (1) develop a long-range plan for the Autry Center at Griffith Park, (2) develop a long-range plan for the Southwest Museum and Casa de Adobe site at Mt. Washington, (3) advise as to the status of the lease renewal process between the City and the Autry Center, (4) review the Merger Agreement and the implementation of its mandates (5) identify funding sources for renovation and operation of the Southwest Museum, and (6) report to the Arts, Parks, Health and Aging Committee, and Budget and Finance Committees within 60 days on the progress of these discussions.

JUN 21 2011

PRESENTED BY: [signature]
JOSE HUIZAR
Councilmember, 14th District

We respectfully request early attention to the mandates of this motion, and adequate inclusion of stakeholder and community groups, who have brought these museum matters into focus. This action is urgent inasmuch as Autry is finalizing plans to move the Southwest collection out of town and to prepare for possible 2013 deaccessioning.

NAME	ADDRESS	ZIP CODE
1. Manuel Carrillo	1511 Dogwood PL	90042
2. IRENE HORNUNG	90032	
3. Pete C. T[illegible]		90041
4. Glynnis U. Anthony	1336 OAK GROVE DR.	LA 90041
5. Kimberly Zambrows	1129 Saginaw St.	90041

FSWMC 755 Crane Blvd., Los Angeles CA, 90065-4038

On June 21, 2011, Councilmember Huizar, joined by Councilmembers Reyes, La Bonge, and Garcetti proposed: 1) FORMATION OF CITY-COMMUNITY WORKING GROUP TO OPEN SOUTHWEST MUSEUM, and 2)DEVELOPMENT OF LONG-TERM PLANS FOR GRIFFITH PARK AND ARROYO SECO SOUTHWEST MUSEUMS.

Save The Southwest Museum!



I THEREFORE MOVE that the City Council instruct the Chief Legislative Analyst's Office (CLA) to establish and convene a City working group comprised of the Department of Recreation and Parks, the City Administrative Office (CAO), City Attorney, CD 14, CD 4 and CD 1 to engage in formal discussions with the Autry National Center of the American West, museum experts, stakeholders, and community groups and: (1) develop a long-range plan for the Autry Center at Griffith Park, (2) develop a long-range plan for the Southwest Museum and Casa de Adobe site at Mt. Washington, (3) advise as to the status of the lease renewal process between the City and the Autry Center, (4) review the Merger Agreement and the implementation of its mandates (5) identify funding sources for renovation and operation of the Southwest Museum, and (6) report to the Arts, Parks, Health and Aging Committee, and Budget and Finance Committees within 60 days on the progress of these discussions.

JUN 21 2011

PRESENTED BY: _____
JOSE HUIZAR
Councilmember, 14th District

We respectfully request early attention to the mandates of this motion, and adequate inclusion of stakeholder and community groups, who have brought these museum matters into focus. This action is urgent inasmuch as Autry is finalizing plans to move the Southwest collection out of town and to prepare for possible 2013 deaccessioning.

NAME	ADDRESS	ZIP CODE
1. M Bamford	1556 Hazelwood	90041
2. M Vekhradska	908 N Ave 57	90042
3. Virginia Valadez	425 Lewis	90042
4. WAYNE TURNER	147 S. AVE. 53 #H	90042
5. William Rodriguez	5805 Monterey Rd.	90042

On June 21, 2011, Councilmember Huizar, joined by Councilmembers Reyes, La Bonge, and Garcetti proposed: 1) FORMATION OF CITY-COMMUNITY WORKING GROUP TO OPEN SOUTHWEST MUSEUM, and 2)DEVELOPMENT OF LONG-TERM PLANS FOR GRIFFITH PARK AND ARROYO SECO SOUTHWEST MUSEUMS.

Save The Southwest Museum!



I THEREFORE MOVE that the City Council instruct the Chief Legislative Analyst's Office (CLA) to establish and convene a City working group comprised of the Department of Recreation and Parks, the City Administrative Office (CAO), City Attorney, CD 14, CD 4 and CD 1 to engage in formal discussions with the Autry National Center of the American West, museum experts, stakeholders, and community groups and: (1) develop a long-range plan for the Autry Center at Griffith Park, (2) develop a long-range plan for the Southwest Museum and Casa de Adobe site at Mt. Washington, (3) advise as to the status of the lease renewal process between the City and the Autry Center, (4) review the Merger Agreement and the implementation of its mandates (5) identify funding sources for renovation and operation of the Southwest Museum, and (6) report to the Arts, Parks, Health and Aging Committee, and Budget and Finance Committees within 60 days on the progress of these discussions.

JUN 21 2011

PRESENTED BY: _____
JOSE HUIZAR
Councilmember, 14th District

We respectfully request early attention to the mandates of this motion, and adequate inclusion of stakeholder and community groups, who have brought these museum matters into focus. This action is urgent inasmuch as Autry is finalizing plans to move the Southwest collection out of town and to prepare for possible 2013 deaccessioning.

	NAME	ADDRESS	ZIP CODE
1.	David Dickenson	5269 La Roda Ave, Eagle Rock	90041
2.	Fernando Ochoa	3353 San Fernando Rd	90065
3.	Kaye M. Peebles	1063 Colorado Blvd.	90041
4.	MARK REBACK	1606 N. AVENUE 55	90042
5.	Hilario Rivera	1651 N. Ave 49 LA. CA	90042

FSWMC 755 Crane Blvd., Los Angeles CA, 90065-4038

On June 21, 2011, Councilmember Huizar, joined by Councilmembers Reyes, La Bonge, and Garcetti proposed: 1) FORMATION OF CITY-COMMUNITY WORKING GROUP TO OPEN SOUTHWEST MUSEUM, and 2)DEVELOPMENT OF LONG-TERM PLANS FOR GRIFFITH PARK AND ARROYO SECO SOUTHWEST MUSEUMS.

Save The Southwest Museum!



I THEREFORE MOVE that the City Council instruct the Chief Legislative Analyst's Office (CLA) to establish and convene a City working group comprised of the Department of Recreation and Parks, the City Administrative Office (CAO), City Attorney, CD 14, CD 4 and CD 1 to engage in formal discussions with the Autry National Center of the American West, museum experts, stakeholders, and community groups and: (1) develop a long-range plan for the Autry Center at Griffith Park, (2) develop a long-range plan for the Southwest Museum and Casa de Adobe site at Mt. Washington, (3) advise as to the status of the lease renewal process between the City and the Autry Center, (4) review the Merger Agreement and the implementation of its mandates (5) identify funding sources for renovation and operation of the Southwest Museum, and (6) report to the Arts, Parks, Health and Aging Committee, and Budget and Finance Committees within 60 days on the progress of these discussions.

JUN 21 2011

PRESENTED BY: _____
JOSE HUIZAR
Councilmember, 14th District

We respectfully request early attention to the mandates of this motion, and adequate inclusion of stakeholder and community groups, who have brought these museum matters into focus. This action is urgent inasmuch as Autry is finalizing plans to move the Southwest collection out of town and to prepare for possible 2013 deaccessioning.

	NAME	ADDRESS	ZIP CODE
1.	KAREN WORKCUFF	753 MICHELTORENA STR	90026
2.	Robert Stuart	2354 Hillsdale Dr #226	90039
3.	Carol Boardman	3120 Veteran	LA 90034
4.	Marilyn Robertson	4225 Glenmuir Ave,	LA 90065
5.	Curt Robertson	4225 Glenmuir Ave	LA 90065

On June 21, 2011, Councilmember Huizar, joined by Councilmembers Reyes, La Bonge, and Garcetti proposed: 1) FORMATION OF CITY-COMMUNITY WORKING GROUP TO OPEN SOUTHWEST MUSEUM, and 2)DEVELOPMENT OF LONG-TERM PLANS FOR GRIFFITH PARK AND ARROYO SECO SOUTHWEST MUSEUMS.

Save The Southwest Museum!

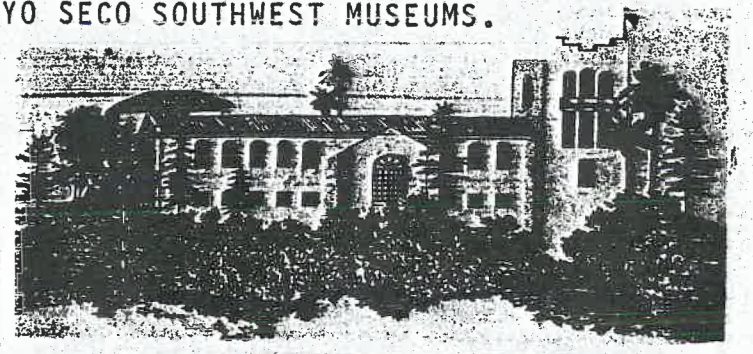

I THEREFORE MOVE that the City Council instruct the Chief Legislative Analyst's Office (CLA) to establish and convene a City working group comprised of the Department of Recreation and Parks, the City Administrative Office (CAO), City Attorney, CD 14, CD 4 and CD 1 to engage in formal discussions with the Autry National Center of the American West, museum experts, stakeholders, and community groups and: (1) develop a long-range plan for the Autry Center at Griffith Park, (2) develop a long-range plan for the Southwest Museum and Casa de Adobe site at Mt. Washington, (3) advise as to the status of the lease renewal process between the City and the Autry Center, (4) review the Merger Agreement and the implementation of its mandates (5) identify funding sources for renovation and operation of the Southwest Museum, and (6) report to the Arts, Parks, Health and Aging Committee, and Budget and Finance Committees within 60 days on the progress of these discussions.

JUN 21 2011

PRESENTED BY: _____
JOSE HUIZAR
Councilmember, 14th District

We respectfully request early attention to the mandates of this motion, and adequate inclusion of stakeholder and community groups, who have brought these museum matters into focus. This action is urgent inasmuch as Autry is finalizing plans to move the Southwest collection out of town and to prepare for possible 2013 deaccessioning.

NAME	ADDRESS	ZIP CODE
1. Dave Casanova	4213 Glenmuer Ave LA	90065
2. Deborah Casanova	4213 Glenmoir Ave LA	90065
3. Wendy McCloy-Triplett	2631 Reservoir Dr. Simi Valley CA	93065
4. Tony Gilroy Esq	4220 Glenmoia Ave L.A	90065
5. Sofero A. Delgado	4242 Glenwood Ave. L.A.	90065

On June 21, 2011, Councilmember Huizar, joined by Councilmembers Reyes, La Bonge, and Garcetti proposed: 1) FORMATION OF CITY-COMMUNITY WORKING GROUP TO OPEN SOUTHWEST MUSEUM, and 2)DEVELOPMENT OF LONG-TERM PLANS FOR GRIFFITH PARK AND ARROYO SECO SOUTHWEST MUSEUMS.

Save The Southwest Museum!



I THEREFORE MOVE that the City Council instruct the Chief Legislative Analyst's Office (CLA) to establish and convene a City working group comprised of the Department of Recreation and Parks, the City Administrative Office (CAO), City Attorney, CD 14, CD 4 and CD 1 to engage in formal discussions with the Autry National Center of the American West, museum experts, stakeholders, and community groups and: (1) develop a long-range plan for the Autry Center at Griffith Park, (2) develop a long-range plan for the Southwest Museum and Casa de Adobe site at Mt. Washington, (3) advise as to the status of the lease renewal process between the City and the Autry Center, (4) review the Merger Agreement and the implementation of its mandates (5) identify funding sources for renovation and operation of the Southwest Museum, and (6) report to the Arts, Parks, Health and Aging Committee, and Budget and Finance Committees within 60 days on the progress of these discussions.

JUN 21 2011

PRESENTED BY: _____
JOSE HUIZAR
Councilmember, 14th District

We respectfully request early attention to the mandates of this motion, and adequate inclusion of stakeholder and community groups, who have brought these museum matters into focus. This action is urgent inasmuch as Autry is finalizing plans to move the Southwest collection out of town and to prepare for possible 2013 deaccessioning.

NAME	ADDRESS	ZIP CODE
1. Delores Shaddock	360 W. Ave. 42	LA 90065
2. Jocelyn Robertson	4225 Glenmuir Ave.	Los Angeles, CA 90065
3. ERIC UNDERWOOD	12767 KITTRIDGE ST.	N. HOLLYWOOD, CA 91606
4. Louise Claps	10061 Riverside Dr. #475	Toluca Lake 91602
5. BERNADINE SILVA	350 W. AVE 45	LOS ANGELES 90065-3970

On June 21, 2011, Councilmember Huizar, joined by Councilmembers Reyes, La Bonge, and Garcetti proposed: 1) FORMATION OF CITY-COMMUNITY WORKING GROUP TO OPEN SOUTHWEST MUSEUM, and 2)DEVELOPMENT OF LONG-TERM PLANS FOR GRIFFITH PARK AND ARROYO SECO SOUTHWEST MUSEUMS.

Save The Southwest Museum!

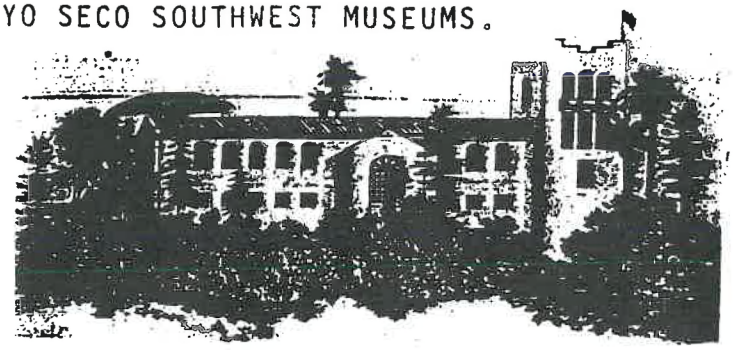

I THEREFORE MOVE that the City Council instruct the Chief Legislative Analyst's Office (CLA) to establish and convene a City working group comprised of the Department of Recreation and Parks, the City Administrative Office (CAO), City Attorney, CD 14, CD 4 and CD 1 to engage in formal discussions with the Autry National Center of the American West, museum experts, stakeholders, and community groups and: (1) develop a long-range plan for the Autry Center at Griffith Park, (2) develop a long-range plan for the Southwest Museum and Casa de Adobe site at Mt. Washington, (3) advise as to the status of the lease renewal process between the City and the Autry Center, (4) review the Merger Agreement and the implementation of its mandates (5) identify funding sources for renovation and operation of the Southwest Museum, and (6) report to the Arts, Parks, Health and Aging Committee, and Budget and Finance Committees within 60 days on the progress of these discussions.

JUN 21 2011

PRESENTED BY: _____
JOSE HUIZAR
Councilmember, 14th District

We respectfully request early attention to the mandates of this motion, and adequate inclusion of stakeholder and community groups, who have brought these museum matters into focus. This action is urgent inasmuch as Autry is finalizing plans to move the Southwest collection out of town and to prepare for possible 2013 deaccessioning.

NAME	ADDRESS	ZIP CODE
1. Russia Hardy	8970 Cadillac Ave, LA, CA	90034
2. Jeannette Stradmat	19745 Crystal Ridge Ln Porter Ranch CA	91326
3. Suzanne Valles Chaves	1101 S Montebello Blvd Montebello, CA 90640	
4. SARA STREETER	6141 AFTON Pl. #31 Hollywood, CA. 90028	
5. David Luce	12425 Brookside St. L.A.	90066

On June 21, 2011, Councilmember Huizar, joined by Councilmembers Reyes, La Bonge, and Garcetti proposed: 1) FORMATION OF CITY-COMMUNITY WORKING GROUP TO OPEN SOUTHWEST MUSEUM, and 2)DEVELOPMENT OF LONG-TERM PLANS FOR GRIFFITH PARK AND ARROYO SECO SOUTHWEST MUSEUMS.

Save The Southwest Museum!



I THEREFORE MOVE that the City Council instruct the Chief Legislative Analyst's Office (CLA) to establish and convene a City working group comprised of the Department of Recreation and Parks, the City Administrative Office (CAO), City Attorney, CD 14, CD 4 and CD 1 to engage in formal discussions with the Autry National Center of the American West, museum experts, stakeholders, and community groups and: (1) develop a long-range plan for the Autry Center at Griffith Park, (2) develop a long-range plan for the Southwest Museum and Casa de Adobe site at Mt. Washington, (3) advise as to the status of the lease renewal process between the City and the Autry Center, (4) review the Merger Agreement and the implementation of its mandates (5) identify funding sources for renovation and operation of the Southwest Museum, and (6) report to the Arts, Parks, Health and Aging Committee, and Budget and Finance Committees within 60 days on the progress of these discussions.

JUN 21 2011

PRESENTED BY: _____
JOSE HUIZAR
Councilmember, 14th District

We respectfully request early attention to the mandates of this motion, and adequate inclusion of stakeholder and community groups, who have brought these museum matters into focus. This action is urgent inasmuch as Autry is finalizing plans to move the Southwest collection out of town and to prepare for possible 2013 deaccessioning.

NAME	ADDRESS	ZIP CODE
1. Danielle Travis	272 Sierra Dr Altadena, CA.	91001
2. Brant Maynard	21709 Rodax St. C.P. CA	91304
3. Rajiv Jain	1350 Elwood St.	90021
4. Chris Chang-d	5315 Biloxi Ave North Hollywood	91601
5. Ronald J. Stone	1700 Lida Street Pasadena	CA 91107

On June 21, 2011, Councilmember Huizar, joined by Councilmembers Reyes, La Bonge, and Garcetti proposed: 1) FORMATION OF CITY-COMMUNITY WORKING GROUP TO OPEN SOUTHWEST MUSEUM, and 2)DEVELOPMENT OF LONG-TERM PLANS FOR GRIFFITH PARK AND ARROYO SECO SOUTHWEST MUSEUMS.

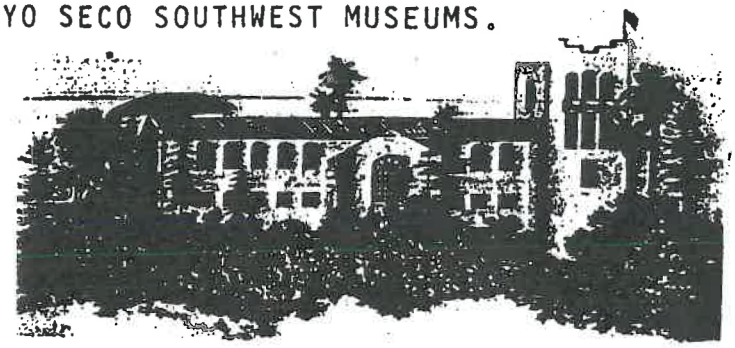

Save The Southwest Museum!

I THEREFORE MOVE that the City Council instruct the Chief Legislative Analyst's Office (CLA) to establish and convene a City working group comprised of the Department of Recreation and Parks, the City Administrative Office (CAO), City Attorney, CD 14, CD 4 and CD 1 to engage in formal discussions with the Autry National Center of the American West, museum experts, stakeholders, and community groups and: (1) develop a long-range plan for the Autry Center at Griffith Park, (2) develop a long-range plan for the Southwest Museum and Casa de Adobe site at Mt. Washington, (3) advise as to the status of the lease renewal process between the City and the Autry Center, (4) review the Merger Agreement and the implementation of its mandates (5) identify funding sources for renovation and operation of the Southwest Museum, and (6) report to the Arts, Parks, Health and Aging Committee, and Budget and Finance Committees within 60 days on the progress of these discussions.

JUN 21 2011

PRESENTED BY: _____
JOSE HUIZAR
Councilmember, 14th District

We respectfully request early attention to the mandates of this motion, and adequate inclusion of stakeholder and community groups, who have brought these museum matters into focus. This action is urgent inasmuch as Autry is finalizing plans to move the Southwest collection out of town and to prepare for possible 2013 deaccessioning.

	NAME	ADDRESS		ZIP CODE
1.	Laura Napoli	5416 Fair Avenue North	Hollywood	CA 91601
2.	Avoy Flaster	1945½ N. Bronson Ave		CA 90068
3.	Yuko Houston	912 E. 3rd St #106	Los Angeles	CA 90013
4.	JOHN TUCKER	1740 HILLSIDE DR.	GLENDALE,	CA, 91208
5.	MACK WEAVER	4881 WICOPEE St.	LA	CA 90041

On June 21, 2011, Councilmember Huizar, joined by Councilmembers Reyes, La Bonge, and Garcetti proposed: 1) FORMATION OF CITY-COMMUNITY WORKING GROUP TO OPEN SOUTHWEST MUSEUM, and 2)DEVELOPMENT OF LONG-TERM PLANS FOR GRIFFITH PARK AND ARROYO SECO SOUTHWEST MUSEUMS.

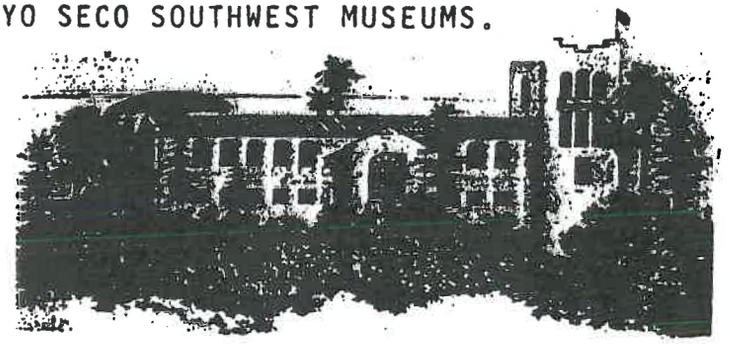

Save The Southwest Museum!

I THEREFORE MOVE that the City Council instruct the Chief Legislative Analyst's Office (CLA) to establish and convene a City working group comprised of the Department of Recreation and Parks, the City Administrative Office (CAO), City Attorney, CD 14, CD 4 and CD 1 to engage in formal discussions with the Autry National Center of the American West, museum experts, stakeholders, and community groups and: (1) develop a long-range plan for the Autry Center at Griffith Park, (2) develop a long-range plan for the Southwest Museum and Casa de Adobe site at Mt. Washington, (3) advise as to the status of the lease renewal process between the City and the Autry Center, (4) review the Merger Agreement and the implementation of its mandates (5) identify funding sources for renovation and operation of the Southwest Museum, and (6) report to the Arts, Parks, Health and Aging Committee, and Budget and Finance Committees within 60 days on the progress of these discussions.

JUN 21 2011

PRESENTED BY: _____
JOSE HUIZAR
Councilmember, 14th District

We respectfully request early attention to the mandates of this motion, and adequate inclusion of stakeholder and community groups, who have brought these museum matters into focus. This action is urgent inasmuch as Autry is finalizing plans to move the Southwest collection out of town and to prepare for possible 2013 deaccessioning.

	NAME	ADDRESS	ZIP CODE
1.	Steve Jacobsen	14 Cancelbrook North, Carson, CA	90745
2.	Damian McKnight	HowMayIServe@YAHOO.com	90004
3.	Mongo Chen	MongoChen88@Gmail.com	CA 91007
4.	Heather Capps	11473 CHANDLER BLVD #3 NOHO CA 91601	
5.	BOB KATO	1941 HIGHLAND OAKS DR., ARCADIA, CA 91006	

On June 21, 2011, Councilmember Huizar, joined by Councilmembers Reyes, La Bonge, and Garcetti proposed: 1) FORMATION OF CITY-COMMUNITY WORKING GROUP TO OPEN SOUTHWEST MUSEUM, and 2)DEVELOPMENT OF LONG-TERM PLANS FOR GRIFFITH PARK AND ARROYO SECO SOUTHWEST MUSEUMS.

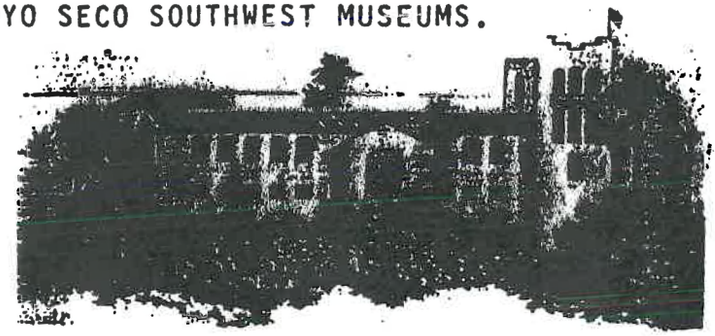

Save The Southwest Museum!

I THEREFORE MOVE that the City Council instruct the Chief Legislative Analyst's Office (CLA) to establish and convene a City working group comprised of the Department of Recreation and Parks, the City Administrative Office (CAO), City Attorney, CD 14, CD 4 and CD 1 to engage in formal discussions with the Autry National Center of the American West, museum experts, stakeholders, and community groups and: (1) develop a long-range plan for the Autry Center at Griffith Park, (2) develop a long-range plan for the Southwest Museum and Casa de Adobe site at Mt. Washington, (3) advise as to the status of the lease renewal process between the City and the Autry Center, (4) review the Merger Agreement and the implementation of its mandates (5) identify funding sources for renovation and operation of the Southwest Museum, and (6) report to the Arts, Parks, Health and Aging Committee, and Budget and Finance Committees within 60 days on the progress of these discussions.

JUN 21 2011

PRESENTED BY: [signature]
JOSE HUIZAR
Councilmember, 14th District

We respectfully request early attention to the mandates of this motion, and adequate inclusion of stakeholder and community groups, who have brought these museum matters into focus. This action is urgent inasmuch as Autry is finalizing plans to move the Southwest collection out of town and to prepare for possible 2013 deaccessioning.

NAME	ADDRESS	ZIP CODE
Tiffany Chin-Sim	1530 Rodeo Road, Arcadia, CA	91006
Shawn Triplett	2634 Reservoir Dr. Simi Valley, CA	93065
George Abe	3027½ Van Buren Pl LA	90007 CA
Michael Sidney	6235 Kester #202 Lx	Van Nuys Cx 9
[illegible]	7160 DeLongpre Ave #6	90046

FSWMC 755 Crane Blvd., Los Angeles CA, 90065-4038

On June 21, 2011, Councilmember Huizar, joined by Councilmembers Reyes, La Bonge, and Garcetti proposed: 1) FORMATION OF CITY-COMMUNITY WORKING GROUP TO OPEN SOUTHWEST MUSEUM, and 2)DEVELOPMENT OF LONG-TERM PLANS FOR GRIFFITH PARK AND ARROYO SECO SOUTHWEST MUSEUMS.

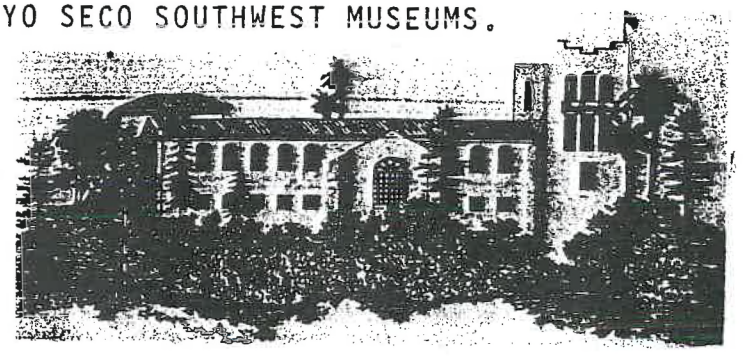

Save The Southwest Museum!

I THEREFORE MOVE that the City Council instruct the Chief Legislative Analyst's Office (CLA) to establish and convene a City working group comprised of the Department of Recreation and Parks, the City Administrative Office (CAO), City Attorney, CD 14, CD 4 and CD 1 to engage in formal discussions with the Autry National Center of the American West, museum experts, stakeholders, and community groups and: (1) develop a long-range plan for the Autry Center at Griffith Park, (2) develop a long-range plan for the Southwest Museum and Casa de Adobe site at Mt. Washington, (3) advise as to the status of the lease renewal process between the City and the Autry Center, (4) review the Merger Agreement and the implementation of its mandates (5) identify funding sources for renovation and operation of the Southwest Museum, and (6) report to the Arts, Parks, Health and Aging Committee, and Budget and Finance Committees within 60 days on the progress of these discussions.

JUN 21 2011

PRESENTED BY: [signature]
JOSE HUIZAR
Councilmember, 14th District

We respectfully request early attention to the mandates of this motion, and adequate inclusion of stakeholder and community groups, who have brought these museum matters into focus. This action is urgent inasmuch as Autry is finalizing plans to move the Southwest collection out of town and to prepare for possible 2013 deaccessioning.

NAME	ADDRESS	ZIP CODE
1. ANTHONY MANZANO	4535 N. HUNTINGTON DR.	90032
2. Tom Meredith	2280 Alcyona Dr. LA CA	90068
3. Linda McGuire	5453 Norwich Ave	90032
4. Martha Benedict	1111 Pagoda Place, LA	90031
5. Marie Leong	4600 Glenalbyn Dr LA	90065

FSWMC 755 Crane Blvd., Los Angeles CA, 90065-4038

On June 21, 2011, Councilmember Huizar, joined by Councilmembers Reyes, La Bonge, and Garcetti proposed: 1) FORMATION OF CITY-COMMUNITY WORKING GROUP TO OPEN SOUTHWEST MUSEUM, and 2)DEVELOPMENT OF LONG-TERM PLANS FOR GRIFFITH PARK AND ARROYO SECO SOUTHWEST MUSEUMS.

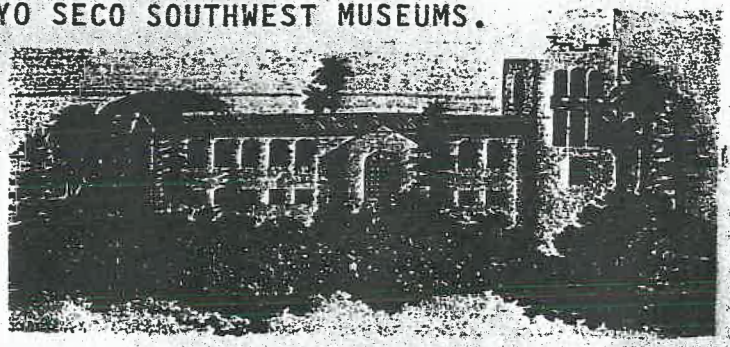

Save The Southwest Museum!

I THEREFORE MOVE that the City Council instruct the Chief Legislative Analyst's Office (CLA) to establish and convene a City working group comprised of the Department of Recreation and Parks, the City Administrative Office (CAO), City Attorney, CD 14, CD 4 and CD 1 to engage in formal discussions with the Autry National Center of the American West, museum experts, stakeholders, and community groups and: (1) develop a long-range plan for the Autry Center at Griffith Park, (2) develop a long-range plan for the Southwest Museum and Casa de Adobe site at Mt. Washington, (3) advise as to the status of the lease renewal process between the City and the Autry Center, (4) review the Merger Agreement and the implementation of its mandates (5) identify funding sources for renovation and operation of the Southwest Museum, and (6) report to the Arts, Parks, Health and Aging Committee, and Budget and Finance Committees within 60 days on the progress of these discussions.

JUN 21 2011

PRESENTED BY: _____
JOSE HUIZAR
Councilmember, 14th District

We respectfully request early attention to the mandates of this motion, and adequate inclusion of stakeholder and community groups, who have brought these museum matters into focus. This action is urgent inasmuch as Autry is finalizing plans to move the Southwest collection out of town and to prepare for possible 2013 deaccessioning.

NAME	ADDRESS	ZIP CODE
1. Roxana Alfaro	2331 Birkdale St LA CA	90031
2. Michael Cohen	19622 Lanark St, Reseda	91335
3. [illegible]	[illegible] Glenwood	90041
4. [illegible]	4286 Verdugo View Dr	LA 900065
5. Mike Roseberry	4966 Twining St	LA 90032

On June 21, 2011, Councilmember Huizar, joined by Councilmembers Reyes, La Bonge, and Garcetti proposed: 1) FORMATION OF CITY-COMMUNITY WORKING GROUP TO OPEN SOUTHWEST MUSEUM, and 2)DEVELOPMENT OF LONG-TERM PLANS FOR GRIFFITH PARK AND ARROYO SECO SOUTHWEST MUSEUMS.

Save The Southwest Museum!



I THEREFORE MOVE that the City Council instruct the Chief Legislative Analyst's Office (CLA) to establish and convene a City working group comprised of the Department of Recreation and Parks, the City Administrative Office (CAO), City Attorney, CD 14, CD 4 and CD 1 to engage in formal discussions with the Autry National Center of the American West, museum experts, stakeholders, and community groups and: (1) develop a long-range plan for the Autry Center at Griffith Park, (2) develop a long-range plan for the Southwest Museum and Casa de Adobe site at Mt. Washington, (3) advise as to the status of the lease renewal process between the City and the Autry Center, (4) review the Merger Agreement and the implementation of its mandates (5) identify funding sources for renovation and operation of the Southwest Museum, and (6) report to the Arts, Parks, Health and Aging Committee, and Budget and Finance Committees within 60 days on the progress of these discussions.

JUN 21 2011

PRESENTED BY: _____
JOSE HUIZAR
Councilmember, 14th District

We respectfully request early attention to the mandates of this motion, and adequate inclusion of stakeholder and community groups, who have brought these museum matters into focus. This action is urgent inasmuch as Autry is finalizing plans to move the Southwest collection out of town and to prepare for possible 2013 deaccessioning.

NAME	ADDRESS	ZIP CODE
1. ERIK W. GRIES	8714 1/2 W. OLYMPIC BLVD. LA, CA	90035
2. DON WARD	1840 N. KENMORE #316 LA	90027
3. Gloria Alvarez	5331 Stratford Rd LA	90042
4. Lawrence Hall	337 Stowe Terrace, LA	90042
5. Sylvia Adame	2403 E. 56th St, Long Beach	90805

On June 21, 2011, Councilmember Huizar, joined by Councilmembers Reyes, La Bonge, and Garcetti proposed: 1) FORMATION OF CITY-COMMUNITY WORKING GROUP TO OPEN SOUTHWEST MUSEUM, and 2)DEVELOPMENT OF LONG-TERM PLANS FOR GRIFFITH PARK AND ARROYO SECO SOUTHWEST MUSEUMS.



Save The Southwest Museum!

I THEREFORE MOVE that the City Council instruct the Chief Legislative Analyst's Office (CLA) to establish and convene a City working group comprised of the Department of Recreation and Parks, the City Administrative Office (CAO), City Attorney, CD 14, CD 4 and CD 1 to engage in formal discussions with the Autry National Center of the American West, museum experts, stakeholders, and community groups and: (1) develop a long-range plan for the Autry Center at Griffith Park, (2) develop a long-range plan for the Southwest Museum and Casa de Adobe site at Mt. Washington, (3) advise as to the status of the lease renewal process between the City and the Autry Center, (4) review the Merger Agreement and the implementation of its mandates (5) identify funding sources for renovation and operation of the Southwest Museum, and (6) report to the Arts, Parks, Health and Aging Committee, and Budget and Finance Committees within 60 days on the progress of these discussions.

JUN 21 2011

PRESENTED BY: [signature]
JOSE HUIZAR
Councilmember, 14th District

We respectfully request early attention to the mandates of this motion, and adequate inclusion of stakeholder and community groups, who have brought these museum matters into focus. This action is urgent inasmuch as Autry is finalizing plans to move the Southwest collection out of town and to prepare for possible 2013 deaccessioning.

NAME	ADDRESS	ZIP CODE
1. [signature]	2001 McCollum Ave La	90025
2. Sidney Gold	16973 STARDUST Pl.	91344
3. Edward Headington	11856 Balboa Blvd, #304	91344
4. Natalie J Ebber	5126 Windermere Av LA	90041
5. [signature]	337 STOWE TERR	90042

FSWMC 755 Crane Blvd., Los Angeles CA, 90065-4038

On June 21, 2011, Councilmember Huizar, joined by Councilmembers Reyes, La Bonge, and Garcetti proposed: 1) FORMATION OF CITY-COMMUNITY WORKING GROUP TO OPEN SOUTHWEST MUSEUM, and 2)DEVELOPMENT OF LONG-TERM PLANS FOR GRIFFITH PARK AND ARROYO SECO SOUTHWEST MUSEUMS.



Save The Southwest Museum!

I THEREFORE MOVE that the City Council instruct the Chief Legislative Analyst's Office (CLA) to establish and convene a City working group comprised of the Department of Recreation and Parks, the City Administrative Office (CAO), City Attorney, CD 14, CD 4 and CD 1 to engage in formal discussions with the Autry National Center of the American West, museum experts, stakeholders, and community groups and: (1) develop a long-range plan for the Autry Center at Griffith Park, (2) develop a long-range plan for the Southwest Museum and Casa de Adobe site at Mt. Washington, (3) advise as to the status of the lease renewal process between the City and the Autry Center, (4) review the Merger Agreement and the implementation of its mandates (5) identify funding sources for renovation and operation of the Southwest Museum, and (6) report to the Arts, Parks, Health and Aging Committee, and Budget and Finance Committees within 60 days on the progress of these discussions.

JUN 21 2011

PRESENTED BY: [signature]
JOSE HUIZAR
Councilmember, 14th District

We respectfully request early attention to the mandates of this motion, and adequate inclusion of stakeholder and community groups, who have brought these museum matters into focus. This action is urgent inasmuch as Autry is finalizing plans to move the Southwest collection out of town and to prepare for possible 2013 deaccessioning.

NAME	ADDRESS	ZIP CODE
1. Johnny D. Ramirez	2310 Schoolside ave MONTEREY PARK	91754
2. Ricardo R Luján	1509 Kemper ST. L.A.	90065
3. Celia Ramirez	620 Romulo st. L.A. CA.	90065
4. Marcus Gutierrez	3051 Tillie St LA Ca	90065
5. CHRISTINA GONZALEZ	1210 BRUNSWICK AVE. SO. AB.	91030

FSWMC 755 Crane Blvd., Los Angeles CA, 90065-4038

On June 21, 2011, Councilmember Huizar, joined by Councilmembers Reyes, La Bonge, and Garcetti proposed: 1) FORMATION OF CITY-COMMUNITY WORKING GROUP TO OPEN SOUTHWEST MUSEUM, and 2)DEVELOPMENT OF LONG-TERM PLANS FOR GRIFFITH PARK AND ARROYO SECO SOUTHWEST MUSEUMS.



Save The Southwest Museum!

I THEREFORE MOVE that the City Council instruct the Chief Legislative Analyst's Office (CLA) to establish and convene a City working group comprised of the Department of Recreation and Parks, the City Administrative Office (CAO), City Attorney, CD 14, CD 4 and CD 1 to engage in formal discussions with the Autry National Center of the American West, museum experts, stakeholders, and community groups and: (1) develop a long-range plan for the Autry Center at Griffith Park, (2) develop a long-range plan for the Southwest Museum and Casa de Adobe site at Mt. Washington, (3) advise as to the status of the lease renewal process between the City and the Autry Center, (4) review the Merger Agreement and the implementation of its mandates (5) identify funding sources for renovation and operation of the Southwest Museum, and (6) report to the Arts, Parks, Health and Aging Committee, and Budget and Finance Committees within 60 days on the progress of these discussions.

JUN 21 2011

PRESENTED BY: _____
JOSE HUIZAR
Councilmember, 14th District

We respectfully request early attention to the mandates of this motion, and adequate inclusion of stakeholder and community groups, who have brought these museum matters into focus. This action is urgent inasmuch as Autry is finalizing plans to move the Southwest collection out of town and to prepare for possible 2013 deaccessioning.

NAME	ADDRESS	ZIP CODE
1. Carl Edwards	4513 Alumni Ave	90041
2. JAMES BLACKBURN	4003 Monalbon	90065
3. ROGER DEMINGER	539 E. AVE 39	90031
4. Irene Larson	3285 Palmer Dr	90065
5. Benito Ramos	6017 Tipton Way	90042

On June 21, 2011, Councilmember Huizar, joined by Councilmembers Reyes, La Bonge, and Garcetti proposed: 1) FORMATION OF CITY-COMMUNITY WORKING GROUP TO OPEN SOUTHWEST MUSEUM, and 2)DEVELOPMENT OF LONG-TERM PLANS FOR GRIFFITH PARK AND ARROYO SECO SOUTHWEST MUSEUMS.

Save The Southwest Museum!

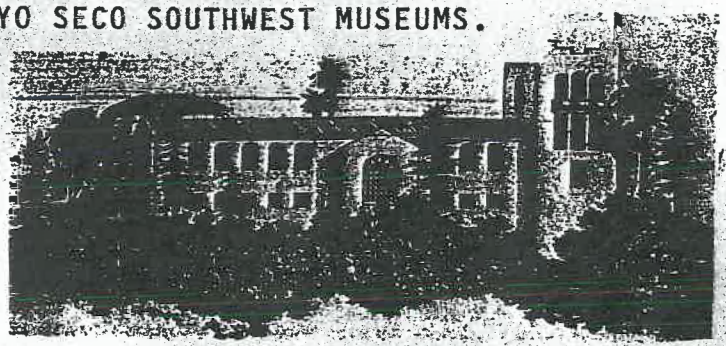

I THEREFORE MOVE that the City Council instruct the Chief Legislative Analyst's Office (CLA) to establish and convene a City working group comprised of the Department of Recreation and Parks, the City Administrative Office (CAO), City Attorney, CD 14, CD 4 and CD 1 to engage in formal discussions with the Autry National Center of the American West, museum experts, stakeholders, and community groups and: (1) develop a long-range plan for the Autry Center at Griffith Park, (2) develop a long-range plan for the Southwest Museum and Casa de Adobe site at Mt. Washington, (3) advise as to the status of the lease renewal process between the City and the Autry Center, (4) review the Merger Agreement and the implementation of its mandates (5) identify funding sources for renovation and operation of the Southwest Museum, and (6) report to the Arts, Parks, Health and Aging Committee, and Budget and Finance Committees within 60 days on the progress of these discussions.

JUN 21 2011

PRESENTED BY: _____
JOSE HUIZAR
Councilmember, 14th District

We respectfully request early attention to the mandates of this motion, and adequate inclusion of stakeholder and community groups, who have brought these museum matters into focus. This action is urgent inasmuch as Autry is finalizing plans to move the Southwest collection out of town and to prepare for possible 2013 deaccessioning.

NAME	ADDRESS	ZIP CODE
1. Ryan Ontiveros	16025 Junaluska Way	90272
2. Laura Acosta	3095 Chadwick Dr.	90032
3. Jeffrey Barnett	126 E Ave 42	90031
4. Meghan McDonald	126 E ave 42	90031
5. Heather Edwards	4513 Alumni Ave	90041

FSWMC 755 Crane Blvd., Los Angeles CA, 90065-4038

On June 21, 2011, Councilmember Huizar, joined by Councilmembers Reyes, La Bonge, and Garcetti proposed: 1) FORMATION OF CITY-COMMUNITY WORKING GROUP TO OPEN SOUTHWEST MUSEUM, and 2) DEVELOPMENT OF LONG-TERM PLANS FOR GRIFFITH PARK AND ARROYO SECO SOUTHWEST MUSEUMS.



Save The Southwest Museum!

I THEREFORE MOVE that the City Council instruct the Chief Legislative Analyst's Office (CLA) to establish and convene a City working group comprised of the Department of Recreation and Parks, the City Administrative Office (CAO), City Attorney, CD 14, CD 4 and CD 1 to engage in formal discussions with the Autry National Center of the American West, museum experts, stakeholders, and community groups and: (1) develop a long-range plan for the Autry Center at Griffith Park, (2) develop a long-range plan for the Southwest Museum and Casa de Adobe site at Mt. Washington, (3) advise as to the status of the lease renewal process between the City and the Autry Center, (4) review the Merger Agreement and the implementation of its mandates (5) identify funding sources for renovation and operation of the Southwest Museum, and (6) report to the Arts, Parks, Health and Aging Committee, and Budget and Finance Committees within 60 days on the progress of these discussions.

JUN 21 2011

PRESENTED BY: _____
JOSE HUIZAR
Councilmember, 14th District

We respectfully request early attention to the mandates of this motion, and adequate inclusion of stakeholder and community groups, who have brought these museum matters into focus. This action is urgent inasmuch as Autry is finalizing plans to move the Southwest collection out of town and to prepare for possible 2013 deaccessioning.

NAME	ADDRESS	ZIP CODE
1. DANIEL HOUSE	5420 Townsend	90041
2. Patricia Parra	5336 Aldama St	90042
3. Mary Allan	1308 N. Ave. 46	90041
4. Tom Gualer	1308 N Ave 46	90041
5. Christine Leahey	3900 1/2 Benevue Place	90031

On June 21, 2011, Councilmember Huizar, joined by Councilmembers Reyes, La Bonge, and Garcetti proposed: 1) FORMATION OF CITY-COMMUNITY WORKING GROUP TO OPEN SOUTHWEST MUSEUM, and 2)DEVELOPMENT OF LONG-TERM PLANS FOR GRIFFITH PARK AND ARROYO SECO SOUTHWEST MUSEUMS.

Save The Southwest Museum!



I THEREFORE MOVE that the City Council instruct the Chief Legislative Analyst's Office (CLA) to establish and convene a City working group comprised of the Department of Recreation and Parks, the City Administrative Office (CAO), City Attorney, CD 14, CD 4 and CD 1 to engage in formal discussions with the Autry National Center of the American West, museum experts, stakeholders, and community groups and: (1) develop a long-range plan for the Autry Center at Griffith Park, (2) develop a long-range plan for the Southwest Museum and Casa de Adobe site at Mt. Washington, (3) advise as to the status of the lease renewal process between the City and the Autry Center, (4) review the Merger Agreement and the implementation of its mandates (5) identify funding sources for renovation and operation of the Southwest Museum, and (6) report to the Arts, Parks, Health and Aging Committee, and Budget and Finance Committees within 60 days on the progress of these discussions.

JUN 21 2011

PRESENTED BY: _____
JOSE HUIZAR
Councilmember, 14th District

We respectfully request early attention to the mandates of this motion, and adequate inclusion of stakeholder and community groups, who have brought these museum matters into focus. This action is urgent inasmuch as Autry is finalizing plans to move the Southwest collection out of town and to prepare for possible 2013 deaccessioning.

	NAME	ADDRESS	ZIP CODE
1.	Hector Nava	4623 N. Figueroa	90065
2.	Andy + Amanda Simonson	1084 Pagoda Pl	91031
3.	Ben Milch	6203 Saylin Lane	90042
4.	Joan Pinney	500 E. Ave 39	90031
5.	Bob Perry	564 N. 10th St.	91711

On June 21, 2011, Councilmember Huizar, joined by Councilmembers Reyes, La Bonge, and Garcetti proposed: 1) FORMATION OF CITY-COMMUNITY WORKING GROUP TO OPEN SOUTHWEST MUSEUM, and 2)DEVELOPMENT OF LONG-TERM PLANS FOR GRIFFITH PARK AND ARROYO SECO SOUTHWEST MUSEUMS.

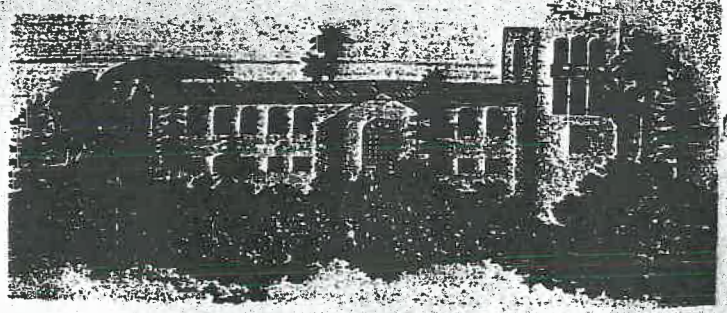

Save The Southwest Museum!

I THEREFORE MOVE that the City Council instruct the Chief Legislative Analyst's Office (CLA) to establish and convene a City working group comprised of the Department of Recreation and Parks, the City Administrative Office (CAO), City Attorney, CD 14, CD 4 and CD 1 to engage in formal discussions with the Autry National Center of the American West, museum experts, stakeholders, and community groups and: (1) develop a long-range plan for the Autry Center at Griffith Park, (2) develop a long-range plan for the Southwest Museum and Casa de Adobe site at Mt. Washington, (3) advise as to the status of the lease renewal process between the City and the Autry Center, (4) review the Merger Agreement and the implementation of its mandates (5) identify funding sources for renovation and operation of the Southwest Museum, and (6) report to the Arts, Parks, Health and Aging Committee, and Budget and Finance Committees within 60 days on the progress of these discussions.

JUN 21 2011

PRESENTED BY: Jose Huizar
JOSE HUIZAR
Councilmember, 14th District

We respectfully request early attention to the mandates of this motion, and adequate inclusion of stakeholder and community groups, who have brought these museum matters into focus. This action is urgent inasmuch as Autry is finalizing plans to move the Southwest collection out of town and to prepare for possible 2013 deaccessioning.

NAME	ADDRESS	ZIP CODE
1. Adela Juarez	427 E. 69th ST. Los Angeles	90003
2. RICHARD D. GARCIA	453 N. ALMA AVE. Los Angeles, CA	90063
3. Maribel Trujillo	9508 Hoback St., Bellflower, CA	90706
4. MARGARET PIANE	2267 MOSS AV, L.A., CA	90065
5. CAROL PETERSON	9536 PARRISH	90065

FSWMC 755 Crane Blvd., Los Angeles CA, 90065-4038

On June 21, 2011, Councilmember Huizar, joined by Councilmembers Reyes, La Bonge, and Garcetti proposed: 1) FORMATION OF CITY-COMMUNITY WORKING GROUP TO OPEN SOUTHWEST MUSEUM, and 2)DEVELOPMENT OF LONG-TERM PLANS FOR GRIFFITH PARK AND ARROYO SECO SOUTHWEST MUSEUMS.

Save The Southwest Museum!



I THEREFORE MOVE that the City Council instruct the Chief Legislative Analyst's Office (CLA) to establish and convene a City working group comprised of the Department of Recreation and Parks, the City Administrative Office (CAO), City Attorney, CD 14, CD 4 and CD 1 to engage in formal discussions with the Autry National Center of the American West, museum experts, stakeholders, and community groups and: (1) develop a long-range plan for the Autry Center at Griffith Park, (2) develop a long-range plan for the Southwest Museum and Casa de Adobe site at Mt. Washington, (3) advise as to the status of the lease renewal process between the City and the Autry Center, (4) review the Merger Agreement and the implementation of its mandates (5) identify funding sources for renovation and operation of the Southwest Museum, and (6) report to the Arts, Parks, Health and Aging Committee, and Budget and Finance Committees within 60 days on the progress of these discussions.

JUN 21 2011

PRESENTED BY: _____
JOSE HUIZAR
Councilmember, 14th District

We respectfully request early attention to the mandates of this motion, and adequate inclusion of stakeholder and community groups, who have brought these museum matters into focus. This action is urgent inasmuch as Autry is finalizing plans to move the Southwest collection out of town and to prepare for possible 2013 deaccessioning.

NAME	ADDRESS	(323)223-0498 elsa.curryk@sbcglobal.net ZIP CODE
1. Elsa Cummins	517 Vista Gloriosa Dr.	L.A. 90065
2. Carlos Lopez	4019 Monterey Rd	L A 90032
3. Luis Roldan	6218 Montebello Park	L.A. 90042
4. Veronica Reyna-Roldan	10807 Myrtle St #D Downey,	CA 90241
5. Luis F. Roldan Jr.	10807 Myrtle St #D Downey,	CA 90241

On June 21, 2011, Councilmember Huizar, joined by Councilmembers Reyes, La Bonge, and Garcetti proposed: 1) FORMATION OF CITY-COMMUNITY WORKING GROUP TO OPEN SOUTHWEST MUSEUM, and 2)DEVELOPMENT OF LONG-TERM PLANS FOR GRIFFITH PARK AND ARROYO SECO SOUTHWEST MUSEUMS.



Save The Southwest Museum!

I THEREFORE MOVE that the City Council instruct the Chief Legislative Analyst's Office (CLA) to establish and convene a City working group comprised of the Department of Recreation and Parks, the City Administrative Office (CAO), City Attorney, CD 14, CD 4 and CD 1 to engage in formal discussions with the Autry National Center of the American West, museum experts, stakeholders, and community groups and: (1) develop a long-range plan for the Autry Center at Griffith Park, (2) develop a long-range plan for the Southwest Museum and Casa de Adobe site at Mt. Washington, (3) advise as to the status of the lease renewal process between the City and the Autry Center, (4) review the Merger Agreement and the implementation of its mandates (5) identify funding sources for renovation and operation of the Southwest Museum, and (6) report to the Arts, Parks, Health and Aging Committee, and Budget and Finance Committees within 60 days on the progress of these discussions.

JUN 21 2011

PRESENTED BY: _____
JOSE HUIZAR
Councilmember, 14th District

We respectfully request early attention to the mandates of this motion, and adequate inclusion of stakeholder and community groups, who have brought these museum matters into focus. This action is urgent inasmuch as Autry is finalizing plans to move the Southwest collection out of town and to prepare for possible 2013 deaccessioning.

	NAME	ADDRESS	ZIP CODE
1.	Cindy M.	368 N. Av. 57 Apt #8	
2.	Joe A. - C, A.	90065	
3.	LAURI MRAZ	904 ELYRIA	90065
4.	LOUIS MRAZ	904 ELYRIA DR.	90065
5.	EDWARD	SOLIS	3308 EAGLE ROCK AVE 90065

On June 21, 2011, Councilmember Huizar, joined by Councilmembers Reyes, La Bonge, and Garcetti proposed: 1) FORMATION OF CITY-COMMUNITY WORKING GROUP TO OPEN SOUTHWEST MUSEUM, and 2)DEVELOPMENT OF LONG-TERM PLANS FOR GRIFFITH PARK AND ARROYO SECO SOUTHWEST MUSEUMS.

Save The Southwest Museum!



I THEREFORE MOVE that the City Council instruct the Chief Legislative Analyst's Office (CLA) to establish and convene a City working group comprised of the Department of Recreation and Parks, the City Administrative Office (CAO), City Attorney, CD 14, CD 4 and CD 1 to engage in formal discussions with the Autry National Center of the American West, museum experts, stakeholders, and community groups and: (1) develop a long-range plan for the Autry Center at Griffith Park, (2) develop a long-range plan for the Southwest Museum and Casa de Adobe site at Mt. Washington, (3) advise as to the status of the lease renewal process between the City and the Autry Center, (4) review the Merger Agreement and the implementation of its mandates (5) identify funding sources for renovation and operation of the Southwest Museum, and (6) report to the Arts, Parks, Health and Aging Committee, and Budget and Finance Committees within 60 days on the progress of these discussions.

JUN 21 2011

PRESENTED BY: _____
JOSE HUIZAR
Councilmember, 14th District

We respectfully request early attention to the mandates of this motion, and adequate inclusion of stakeholder and community groups, who have brought these museum matters into focus. This action is urgent inasmuch as Autry is finalizing plans to move the Southwest collection out of town and to prepare for possible 2013 deaccessioning.

NAME	ADDRESS	ZIP CODE
1. Ana B. Moreno	6434 Ruby St. LA CA	90042
2. Elidé Poot	6434 Ruby st LA, CA	90042
3. Gwen Gallegos	1434 Ruby st LA, CA	90042
4. Jackie Flores	117 S. Avenue 64 #105 LA CA	90042
5. Yolanda Soto	129 N. Ave. 50	

On June 21, 2011, Councilmember Huizar, joined by Councilmembers Reyes, La Bonge, and Garcetti proposed: 1) FORMATION OF CITY-COMMUNITY WORKING GROUP TO OPEN SOUTHWEST MUSEUM, and 2)DEVELOPMENT OF LONG-TERM PLANS FOR GRIFFITH PARK AND ARROYO SECO SOUTHWEST MUSEUMS.

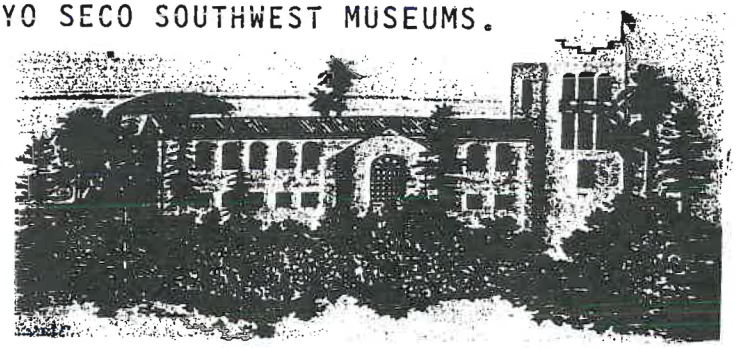

Save The Southwest Museum!

I THEREFORE MOVE that the City Council instruct the Chief Legislative Analyst's Office (CLA) to establish and convene a City working group comprised of the Department of Recreation and Parks, the City Administrative Office (CAO), City Attorney, CD 14, CD 4 and CD 1 to engage in formal discussions with the Autry National Center of the American West, museum experts, stakeholders, and community groups and: (1) develop a long-range plan for the Autry Center at Griffith Park, (2) develop a long-range plan for the Southwest Museum and Casa de Adobe site at Mt. Washington, (3) advise as to the status of the lease renewal process between the City and the Autry Center, (4) review the Merger Agreement and the implementation of its mandates (5) identify funding sources for renovation and operation of the Southwest Museum, and (6) report to the Arts, Parks, Health and Aging Committee, and Budget and Finance Committees within 60 days on the progress of these discussions.

JUN 21 2011

PRESENTED BY: _____
JOSE HUIZAR
Councilmember, 14th District

We respectfully request early attention to the mandates of this motion, and adequate inclusion of stakeholder and community groups, who have brought these museum matters into focus. This action is urgent inasmuch as Autry is finalizing plans to move the Southwest collection out of town and to prepare for possible 2013 deaccessioning.

NAME	ADDRESS		ZIP CODE
1. Jeffrey CHILDERS	12446 BAYSIDE CT	EASTVALE	91752
2. ROBERT ESTRADA	40411 12TH ST W.	PALMDALE	93551
3. Raquel Perez	2415 Norwalk Ave.	Eagle Rock, CA	90041
4. Andrea Perez	2415 Norwalk Ave.	Los Angeles CA	90041
5. Sabrina Clemens	5218 Coringa Dr.	VA	90042

On June 21, 2011, Councilmember Huizar, joined by Councilmembers Reyes, La Bonge, and Garcetti proposed: 1) FORMATION OF CITY-COMMUNITY WORKING GROUP TO OPEN SOUTHWEST MUSEUM, and 2)DEVELOPMENT OF LONG-TERM PLANS FOR GRIFFITH PARK AND ARROYO SECO SOUTHWEST MUSEUMS.



Save The Southwest Museum!

I THEREFORE MOVE that the City Council instruct the Chief Legislative Analyst's Office (CLA) to establish and convene a City working group comprised of the Department of Recreation and Parks, the City Administrative Office (CAO), City Attorney, CD 14, CD 4 and CD 1 to engage in formal discussions with the Autry National Center of the American West, museum experts, stakeholders, and community groups and: (1) develop a long-range plan for the Autry Center at Griffith Park, (2) develop a long-range plan for the Southwest Museum and Casa de Adobe site at Mt. Washington, (3) advise as to the status of the lease renewal process between the City and the Autry Center, (4) review the Merger Agreement and the implementation of its mandates (5) identify funding sources for renovation and operation of the Southwest Museum, and (6) report to the Arts, Parks, Health and Aging Committee, and Budget and Finance Committees within 60 days on the progress of these discussions.

JUN 21 2011

PRESENTED BY: _____
JOSE HUIZAR
Councilmember, 14th District

We respectfully request early attention to the mandates of this motion, and adequate inclusion of stakeholder and community groups, who have brought these museum matters into focus. This action is urgent inasmuch as Autry is finalizing plans to move the Southwest collection out of town and to prepare for possible 2013 deaccessioning.

NAME	ADDRESS	ZIP CODE
1. Joe Turner	1247 E. 68th St	90001
2. Mike Roseberry	4966 Twining ST	90032
3. David Diaz	PO Box 412515	90041
4. Stephanie Silva	3042 W. Ave 32	90065
5. Nancy Quevara	4822 San Marcos Pl	90042

FSWMC 755 Crane Blvd., Los Angeles CA, 90065-4038

On June 21, 2011, Councilmember Huizar, joined by Councilmembers Reyes, La Bonge, and Garcetti proposed: 1) FORMATION OF CITY-COMMUNITY WORKING GROUP TO OPEN SOUTHWEST MUSEUM, and 2)DEVELOPMENT OF LONG-TERM PLANS FOR GRIFFITH PARK AND ARROYO SECO SOUTHWEST MUSEUMS.



Save The Southwest Museum!

I THEREFORE MOVE that the City Council instruct the Chief Legislative Analyst's Office (CLA) to establish and convene a City working group comprised of the Department of Recreation and Parks, the City Administrative Office (CAO), City Attorney, CD 14, CD 4 and CD 1 to engage in formal discussions with the Autry National Center of the American West, museum experts, stakeholders, and community groups and: (1) develop a long-range plan for the Autry Center at Griffith Park, (2) develop a long-range plan for the Southwest Museum and Casa de Adobe site at Mt. Washington, (3) advise as to the status of the lease renewal process between the City and the Autry Center, (4) review the Merger Agreement and the implementation of its mandates (5) identify funding sources for renovation and operation of the Southwest Museum, and (6) report to the Arts, Parks, Health and Aging Committee, and Budget and Finance Committees within 60 days on the progress of these discussions.

JUN 21 2011

PRESENTED BY: _____
JOSE HUIZAR
Councilmember, 14th District

We respectfully request early attention to the mandates of this motion, and adequate inclusion of stakeholder and community groups, who have brought these museum matters into focus. This action is urgent inasmuch as Autry is finalizing plans to move the Southwest collection out of town and to prepare for possible 2013 deaccessioning.

NAME	ADDRESS	ZIP CODE
1. Melissa C Mendoza	5278 Townsend Ave	90041
2. Jocelyn Lopez	2345 Merton Ave.	90041
3. Carmen Madera	714 S. Simmons Ave.	90022
4. Arianna Perez	2415 Norwalk Ave.	90041
5. Claudia Clemens	5218 Coringa Dr.	90042

On June 21, 2011, Councilmember Huizar, joined by Councilmembers Reyes, La Bonge, and Garcetti proposed: 1) FORMATION OF CITY-COMMUNITY WORKING GROUP TO OPEN SOUTHWEST MUSEUM, and 2)DEVELOPMENT OF LONG-TERM PLANS FOR GRIFFITH PARK AND ARROYO SECO SOUTHWEST MUSEUMS.

Save The Southwest Museum!



I THEREFORE MOVE that the City Council instruct the Chief Legislative Analyst's Office (CLA) to establish and convene a City working group comprised of the Department of Recreation and Parks, the City Administrative Office (CAO), City Attorney, CD 14, CD 4 and CD 1 to engage in formal discussions with the Autry National Center of the American West, museum experts, stakeholders, and community groups and: (1) develop a long-range plan for the Autry Center at Griffith Park, (2) develop a long-range plan for the Southwest Museum and Casa de Adobe site at Mt. Washington, (3) advise as to the status of the lease renewal process between the City and the Autry Center, (4) review the Merger Agreement and the implementation of its mandates (5) identify funding sources for renovation and operation of the Southwest Museum, and (6) report to the Arts, Parks, Health and Aging Committee, and Budget and Finance Committees within 60 days on the progress of these discussions.

JUN 21 2011

PRESENTED BY: _____
JOSE HUIZAR
Councilmember, 14th District

We respectfully request early attention to the mandates of this motion, and adequate inclusion of stakeholder and community groups, who have brought these museum matters into focus. This action is urgent inasmuch as Autry is finalizing plans to move the Southwest collection out of town and to prepare for possible 2013 deaccessioning.

NAME	ADDRESS	ZIP CODE
1. Nancy Lilly	4209 Glenmuir Ave	L.A. 90065
2. Richard Sanchez	210 N Avenue 65	LA 90042
3. Ernest Sanchez	210 N Avenue 65	LA 90042
4. Lizcell Sierra	5428 N Figueroa St	LA 90042.
5. Martin Yanez	5428 N Figueroa St	LA 90042

FSWMC 755 Crane Blvd., Los Angeles CA, 90065-4038

On June 21, 2011, Councilmember Huizar, joined by Councilmembers Reyes, La Bonge, and Garcetti proposed: 1) FORMATION OF CITY-COMMUNITY WORKING GROUP TO OPEN SOUTHWEST MUSEUM, and 2)DEVELOPMENT OF LONG-TERM PLANS FOR GRIFFITH PARK AND ARROYO SECO SOUTHWEST MUSEUMS.

Save The Southwest Museum!



I THEREFORE MOVE that the City Council instruct the Chief Legislative Analyst's Office (CLA) to establish and convene a City working group comprised of the Department of Recreation and Parks, the City Administrative Office (CAO), City Attorney, CD 14, CD 4 and CD 1 to engage in formal discussions with the Autry National Center of the American West, museum experts, stakeholders, and community groups and: (1) develop a long-range plan for the Autry Center at Griffith Park, (2) develop a long-range plan for the Southwest Museum and Casa de Adobe site at Mt. Washington, (3) advise as to the status of the lease renewal process between the City and the Autry Center, (4) review the Merger Agreement and the implementation of its mandates (5) identify funding sources for renovation and operation of the Southwest Museum, and (6) report to the Arts, Parks, Health and Aging Committee, and Budget and Finance Committees within 60 days on the progress of these discussions.

JUN 21 2011

PRESENTED BY: _____
JOSE HUIZAR
Councilmember, 14th District

We respectfully request early attention to the mandates of this motion, and adequate inclusion of stakeholder and community groups, who have brought these museum matters into focus. This action is urgent inasmuch as Autry is finalizing plans to move the Southwest collection out of town and to prepare for possible 2013 deaccessioning.

NAME	ADDRESS	ZIP CODE
1. Debbie Orr	5428 N. Figueroa St.	90042
2. Susana Rivas	5407 Ash St St	90042
3. Jessica Gonzalez	10211 Maplegrove	91744
4. Tereza Shirayan	1242 N. Normandie	90029
5. David Manoukian	330 Concord Ave.	91204

On June 21, 2011, Councilmember Huizar, joined by Councilmembers Reyes, La Bonge, and Garcetti proposed: 1) FORMATION OF CITY-COMMUNITY WORKING GROUP TO OPEN SOUTHWEST MUSEUM, and 2)DEVELOPMENT OF LONG-TERM PLANS FOR GRIFFITH PARK AND ARROYO SECO SOUTHWEST MUSEUMS.

Save The Southwest Museum!



I THEREFORE MOVE that the City Council instruct the Chief Legislative Analyst's Office (CLA) to establish and convene a City working group comprised of the Department of Recreation and Parks, the City Administrative Office (CAO), City Attorney, CD 14, CD 4 and CD 1 to engage in formal discussions with the Autry National Center of the American West, museum experts, stakeholders, and community groups and: (1) develop a long-range plan for the Autry Center at Griffith Park, (2) develop a long-range plan for the Southwest Museum and Casa de Adobe site at Mt. Washington, (3) advise as to the status of the lease renewal process between the City and the Autry Center, (4) review the Merger Agreement and the implementation of its mandates (5) identify funding sources for renovation and operation of the Southwest Museum, and (6) report to the Arts, Parks, Health and Aging Committee, and Budget and Finance Committees within 60 days on the progress of these discussions.

JUN 21 2011

PRESENTED BY: _____
JOSE HUIZAR
Councilmember, 14th District

We respectfully request early attention to the mandates of this motion, and adequate inclusion of stakeholder and community groups, who have brought these museum matters into focus. This action is urgent inasmuch as Autry is finalizing plans to move the Southwest collection out of town and to prepare for possible 2013 deaccessioning.

	NAME	ADDRESS	ZIP CODE
1.	Daniel Sanchez	5669 York BLV.	90042
2.	Manuela Sanchez	5669 York Bl.	90042
3.	David M. Sanchez	5669 York BLV.	90042
4.	Elizabeth Moreno	433 N. Ave 52	90042
5.	Jose Moreno	1008 Justin	Glendale 91201

FSWMC 755 Crane Blvd., Los Angeles CA, 90065-4038

On June 21, 2011, Councilmember Huizar, joined by Councilmembers Reyes, La Bonge, and Garcetti proposed: 1) FORMATION OF CITY-COMMUNITY WORKING GROUP TO OPEN SOUTHWEST MUSEUM, and 2)DEVELOPMENT OF LONG-TERM PLANS FOR GRIFFITH PARK AND ARROYO SECO SOUTHWEST MUSEUMS.

Save The Southwest Museum!

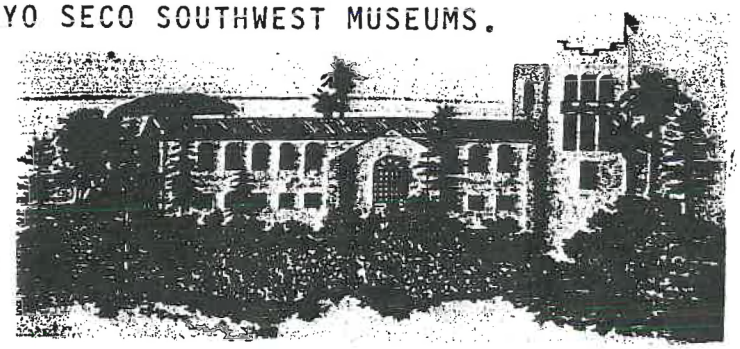

I THEREFORE MOVE that the City Council instruct the Chief Legislative Analyst's Office (CLA) to establish and convene a City working group comprised of the Department of Recreation and Parks, the City Administrative Office (CAO), City Attorney, CD 14, CD 4 and CD 1 to engage in formal discussions with the Autry National Center of the American West, museum experts, stakeholders, and community groups and: (1) develop a long-range plan for the Autry Center at Griffith Park, (2) develop a long-range plan for the Southwest Museum and Casa de Adobe site at Mt. Washington, (3) advise as to the status of the lease renewal process between the City and the Autry Center, (4) review the Merger Agreement and the implementation of its mandates (5) identify funding sources for renovation and operation of the Southwest Museum, and (6) report to the Arts, Parks, Health and Aging Committee, and Budget and Finance Committees within 60 days on the progress of these discussions.

JUN 21 2011

PRESENTED BY: _____
JOSE HUIZAR
Councilmember, 14th District

We respectfully request early attention to the mandates of this motion, and adequate inclusion of stakeholder and community groups, who have brought these museum matters into focus. This action is urgent inasmuch as Autry is finalizing plans to move the Southwest collection out of town and to prepare for possible 2013 deaccessioning.

NAME	ADDRESS	ZIP CODE
1. LAURA GARCIA	6311 Aldama St. #3	LA. 90042
2. Nara Vardegeryan	321 Geneva st, Glendal	91206
3. Euselio Gonsales	6311 Aldama ST #3	LA CA 9004
4. Henry Hennely	4528 Mont EAGLE PLACE	L.A. CA. 90041
5. FRANK SALCEDO	9223 KENNERLY ST	TEMPLE CITY CA. 91780

On June 21, 2011, Councilmember Huizar, joined by Councilmembers Reyes, La Bonge, and Garcetti proposed: 1) FORMATION OF CITY-COMMUNITY WORKING GROUP TO OPEN SOUTHWEST MUSEUM, and 2)DEVELOPMENT OF LONG-TERM PLANS FOR GRIFFITH PARK AND ARROYO SECO SOUTHWEST MUSEUMS.

Save The Southwest Museum!



I THEREFORE MOVE that the City Council instruct the Chief Legislative Analyst's Office (CLA) to establish and convene a City working group comprised of the Department of Recreation and Parks, the City Administrative Office (CAO), City Attorney, CD 14, CD 4 and CD 1 to engage in formal discussions with the Autry National Center of the American West, museum experts, stakeholders, and community groups and: (1) develop a long-range plan for the Autry Center at Griffith Park, (2) develop a long-range plan for the Southwest Museum and Casa de Adobe site at Mt. Washington, (3) advise as to the status of the lease renewal process between the City and the Autry Center, (4) review the Merger Agreement and the implementation of its mandates (5) identify funding sources for renovation and operation of the Southwest Museum, and (6) report to the Arts, Parks, Health and Aging Committee, and Budget and Finance Committees within 60 days on the progress of these discussions.

JUN 21 2011

PRESENTED BY: _____
JOSE HUIZAR
Councilmember, 14th District

We respectfully request early attention to the mandates of this motion, and adequate inclusion of stakeholder and community groups, who have brought these museum matters into focus. This action is urgent inasmuch as Autry is finalizing plans to move the Southwest collection out of town and to prepare for possible 2013 deaccessioning.

NAME	ADDRESS	ZIP CODE
1. J. Arndt	1489 Nowell St, Pomona	91768
2. Julie Montenegro	5683 York Blvd. L.A.	90042.
3. Rosanna Cocaca	526 E orange grove Pasadena	91104
4. Virginia Escamilla	2027 Yosmite Dr.	LA, CA 90041.
5. Annette Moore	3205 Romulus Dr.	LA CA 90065

On June 21, 2011, Councilmember Huizar, joined by Councilmembers Reyes, La Bonge, and Garcetti proposed: 1) FORMATION OF CITY-COMMUNITY WORKING GROUP TO OPEN SOUTHWEST MUSEUM, and 2)DEVELOPMENT OF LONG-TERM PLANS FOR GRIFFITH PARK AND ARROYO SECO SOUTHWEST MUSEUMS.



Save The Southwest Museum!

I THEREFORE MOVE that the City Council instruct the Chief Legislative Analyst's Office (CLA) to establish and convene a City working group comprised of the Department of Recreation and Parks, the City Administrative Office (CAO), City Attorney, CD 14, CD 4 and CD 1 to engage in formal discussions with the Autry National Center of the American West, museum experts, stakeholders, and community groups and: (1) develop a long-range plan for the Autry Center at Griffith Park, (2) develop a long-range plan for the Southwest Museum and Casa de Adobe site at Mt. Washington, (3) advise as to the status of the lease renewal process between the City and the Autry Center, (4) review the Merger Agreement and the implementation of its mandates (5) identify funding sources for renovation and operation of the Southwest Museum, and (6) report to the Arts, Parks, Health and Aging Committee, and Budget and Finance Committees within 60 days on the progress of these discussions.

JUN 21 2011

PRESENTED BY: _____
JOSE HUIZAR
Councilmember, 14th District

We respectfully request early attention to the mandates of this motion, and adequate inclusion of stakeholder and community groups, who have brought these museum matters into focus. This action is urgent inasmuch as Autry is finalizing plans to move the Southwest collection out of town and to prepare for possible 2013 deaccessioning.

NAME	ADDRESS	ZIP CODE
1. Joseph Stremfel	6530 Independence Ave #310 Canoga Park	91303
2. Maira Stremfel	6530 Independence Ave #310 Canoga Park	91303
3. Anna Harzmann	11300 Foothill Blvd. Lake View Terrace	91342
4. Bertha Zuno	517 N. Ave. 67 LA CA	90042
5. Alex Zuno	517 N. Ave. 67 LA CA	90042

On June 21, 2011, Councilmember Huizar, joined by Councilmembers Reyes, La Bonge, and Garcetti proposed: 1) FORMATION OF CITY-COMMUNITY WORKING GROUP TO OPEN SOUTHWEST MUSEUM, and 2)DEVELOPMENT OF LONG-TERM PLANS FOR GRIFFITH PARK AND ARROYO SECO SOUTHWEST MUSEUMS.



Save The Southwest Museum!

I THEREFORE MOVE that the City Council instruct the Chief Legislative Analyst's Office (CLA) to establish and convene a City working group comprised of the Department of Recreation and Parks, the City Administrative Office (CAO), City Attorney, CD 14, CD 4 and CD 1 to engage in formal discussions with the Autry National Center of the American West, museum experts, stakeholders, and community groups and: (1) develop a long-range plan for the Autry Center at Griffith Park, (2) develop a long-range plan for the Southwest Museum and Casa de Adobe site at Mt. Washington, (3) advise as to the status of the lease renewal process between the City and the Autry Center, (4) review the Merger Agreement and the implementation of its mandates (5) identify funding sources for renovation and operation of the Southwest Museum, and (6) report to the Arts, Parks, Health and Aging Committee, and Budget and Finance Committees within 60 days on the progress of these discussions.

JUN 21 2011

PRESENTED BY: [signature]
JOSE HUIZAR
Councilmember, 14th District

We respectfully request early attention to the mandates of this motion, and adequate inclusion of stakeholder and community groups, who have brought these museum matters into focus. This action is urgent inasmuch as Autry is finalizing plans to move the Southwest collection out of town and to prepare for possible 2013 deaccessioning.

NAME	ADDRESS	ZIP CODE
1. [signature]	717 Terrace 99	90042
2. [signature]	4612 La Cañada Blvd	91011
3. [signature]	346 N. Ave 53 Los Angeles, CA	90042
4. Florencia Terán	745 Crane Bl.	90065
5. [signature]	3029 Isabel Dr	90065

FSWMC 755 Crane Blvd., Los Angeles CA, 90065-4038

On June 21, 2011, Councilmember Huizar, joined by Councilmembers Reyes, La Bonge, and Garcetti proposed: 1) FORMATION OF CITY-COMMUNITY WORKING GROUP TO OPEN SOUTHWEST MUSEUM, and 2)DEVELOPMENT OF LONG-TERM PLANS FOR GRIFFITH PARK AND ARROYO SECO SOUTHWEST MUSEUMS.



Save The Southwest Museum!

I THEREFORE MOVE that the City Council instruct the Chief Legislative Analyst's Office (CLA) to establish and convene a City working group comprised of the Department of Recreation and Parks, the City Administrative Office (CAO), City Attorney, CD 14, CD 4 and CD 1 to engage in formal discussions with the Autry National Center of the American West, museum experts, stakeholders, and community groups and: (1) develop a long-range plan for the Autry Center at Griffith Park, (2) develop a long-range plan for the Southwest Museum and Casa de Adobe site at Mt. Washington, (3) advise as to the status of the lease renewal process between the City and the Autry Center, (4) review the Merger Agreement and the implementation of its mandates (5) identify funding sources for renovation and operation of the Southwest Museum, and (6) report to the Arts, Parks, Health and Aging Committee, and Budget and Finance Committees within 60 days on the progress of these discussions.

JUN 21 2011

PRESENTED BY: [signature]
JOSE HUIZAR
Councilmember, 14th District

We respectfully request early attention to the mandates of this motion, and adequate inclusion of stakeholder and community groups, who have brought these museum matters into focus. This action is urgent inasmuch as Autry is finalizing plans to move the Southwest collection out of town and to prepare for possible 2013 deaccessioning.

NAME	ADDRESS	ZIP CODE
1. Sally Tipple	4733½ Eagle Rock Bl.	L.A 90041
2. Lisa Carrillo	1511 Dogwood Pl.	L.A. 90042
3. BENITO GARCIA	330 W AVE 26 APT 327	L.A CA 90031
4. Manuel Carrillo	306 - Branch St	L.A.C. 90042
5. Yolanda Sanchez	90041	

FSWMC 755 Crane Blvd., Los Angeles CA, 90065-4038

On June 21, 2011, Councilmember Huizar, joined by Councilmembers Reyes, La Bonge, and Garcetti proposed: 1) FORMATION OF CITY-COMMUNITY WORKING GROUP TO OPEN SOUTHWEST MUSEUM, and 2)DEVELOPMENT OF LONG-TERM PLANS FOR GRIFFITH PARK AND ARROYO SECO SOUTHWEST MUSEUMS.

Save The Southwest Museum!



I THEREFORE MOVE that the City Council instruct the Chief Legislative Analyst's Office (CLA) to establish and convene a City working group comprised of the Department of Recreation and Parks, the City Administrative Office (CAO), City Attorney, CD 14, CD 4 and CD 1 to engage in formal discussions with the Autry National Center of the American West, museum experts, stakeholders, and community groups and: (1) develop a long-range plan for the Autry Center at Griffith Park, (2) develop a long-range plan for the Southwest Museum and Casa de Adobe site at Mt. Washington, (3) advise as to the status of the lease renewal process between the City and the Autry Center, (4) review the Merger Agreement and the implementation of its mandates (5) identify funding sources for renovation and operation of the Southwest Museum, and (6) report to the Arts, Parks, Health and Aging Committee, and Budget and Finance Committees within 60 days on the progress of these discussions.

JUN 21 2011

PRESENTED BY: _____
JOSE HUIZAR
Councilmember, 14th District

We respectfully request early attention to the mandates of this motion, and adequate inclusion of stakeholder and community groups, who have brought these museum matters into focus. This action is urgent inasmuch as Autry is finalizing plans to move the Southwest collection out of town and to prepare for possible 2013 deaccessioning.

NAME	ADDRESS	ZIP CODE
1.	610 S. Main St LA	90014
2.	332 S. Ave 60 Apt #7	90042
3.	#46 N. ave 53 L.A. ca	90042
4.	6122 Strickland	90042
5.	DORA	

On June 21, 2011, Councilmember Huizar, joined by Councilmembers Reyes, La Bonge, and Garcetti proposed: 1) FORMATION OF CITY-COMMUNITY WORKING GROUP TO OPEN SOUTHWEST MUSEUM, and 2)DEVELOPMENT OF LONG-TERM PLANS FOR GRIFFITH PARK AND ARROYO SECO SOUTHWEST MUSEUMS.

Save The Southwest Museum!



I THEREFORE MOVE that the City Council instruct the Chief Legislative Analyst's Office (CLA) to establish and convene a City working group comprised of the Department of Recreation and Parks, the City Administrative Office (CAO), City Attorney, CD 14, CD 4 and CD 1 to engage in formal discussions with the Autry National Center of the American West, museum experts, stakeholders, and community groups and: (1) develop a long-range plan for the Autry Center at Griffith Park, (2) develop a long-range plan for the Southwest Museum and Casa de Adobe site at Mt. Washington, (3) advise as to the status of the lease renewal process between the City and the Autry Center, (4) review the Merger Agreement and the implementation of its mandates (5) identify funding sources for renovation and operation of the Southwest Museum, and (6) report to the Arts, Parks, Health and Aging Committee, and Budget and Finance Committees within 60 days on the progress of these discussions.

JUN 21 2011

PRESENTED BY: _____
JOSE HUIZAR
Councilmember, 14th District

We respectfully request early attention to the mandates of this motion, and adequate inclusion of stakeholder and community groups, who have brought these museum matters into focus. This action is urgent inasmuch as Autry is finalizing plans to move the Southwest collection out of town and to prepare for possible 2013 deaccessioning.

	NAME	ADDRESS	ZIP CODE
1.	[illegible]	480 N Craig Ave #7 Pasadena CA	91107-3501
2.	DIANE MONROY	532 E COLORADO	626 229 5769
3.	Joyce Brewer	11004 S. Figueroa St PASADENA L.A. CA 90061	(213) 725-0481
4.	KIM Gasaway	5224 Stratford Ave LA	90042 323-254-1010
5.	Marie Montoya	201 n ave 63, Los Angeles	90042

On June 21, 2011, Councilmember Huizar, joined by Councilmembers Reyes, La Bonge, and Garcetti proposed: 1) FORMATION OF CITY-COMMUNITY WORKING GROUP TO OPEN SOUTHWEST MUSEUM, and 2)DEVELOPMENT OF LONG-TERM PLANS FOR GRIFFITH PARK AND ARROYO SECO SOUTHWEST MUSEUMS.



Save The Southwest Museum!

I THEREFORE MOVE that the City Council instruct the Chief Legislative Analyst's Office (CLA) to establish and convene a City working group comprised of the Department of Recreation and Parks, the City Administrative Office (CAO), City Attorney, CD 14, CD 4 and CD 1 to engage in formal discussions with the Autry National Center of the American West, museum experts, stakeholders, and community groups and: (1) develop a long-range plan for the Autry Center at Griffith Park, (2) develop a long-range plan for the Southwest Museum and Casa de Adobe site at Mt. Washington, (3) advise as to the status of the lease renewal process between the City and the Autry Center, (4) review the Merger Agreement and the implementation of its mandates (5) identify funding sources for renovation and operation of the Southwest Museum, and (6) report to the Arts, Parks, Health and Aging Committee, and Budget and Finance Committees within 60 days on the progress of these discussions.

JUN 21 2011

PRESENTED BY: _____
JOSE HUIZAR
Councilmember, 14th District

We respectfully request early attention to the mandates of this motion, and adequate inclusion of stakeholder and community groups, who have brought these museum matters into focus. This action is urgent inasmuch as Autry is finalizing plans to move the Southwest collection out of town and to prepare for possible 2013 deaccessioning.

NAME	ADDRESS	ZIP CODE
1. Lizella Czene	6218 Mary Ellen Ave VN	91401
2. Bill Kaiser,	921 N Naomi St, Burbank	91505
3. Mary Ruiz	5529 Ben Alder	whittier 90601
4. Rev. Rene Ledesma	P.O. Box 411168-L.A.	90041
5. Judy Knapton	4300 Via Arb-Lada	90042

On June 21, 2011, Councilmember Huizar, joined by Councilmembers Reyes, La Bonge, and Garcetti proposed: 1) FORMATION OF CITY-COMMUNITY WORKING GROUP TO OPEN SOUTHWEST MUSEUM, and 2)DEVELOPMENT OF LONG-TERM PLANS FOR GRIFFITH PARK AND ARROYO SECO SOUTHWEST MUSEUMS.

Save The Southwest Museum!



I THEREFORE MOVE that the City Council instruct the Chief Legislative Analyst's Office (CLA) to establish and convene a City working group comprised of the Department of Recreation and Parks, the City Administrative Office (CAO), City Attorney, CD 14, CD 4 and CD 1 to engage in formal discussions with the Autry National Center of the American West, museum experts, stakeholders, and community groups and: (1) develop a long-range plan for the Autry Center at Griffith Park, (2) develop a long-range plan for the Southwest Museum and Casa de Adobe site at Mt. Washington, (3) advise as to the status of the lease renewal process between the City and the Autry Center, (4) review the Merger Agreement and the implementation of its mandates (5) identify funding sources for renovation and operation of the Southwest Museum, and (6) report to the Arts, Parks, Health and Aging Committee, and Budget and Finance Committees within 60 days on the progress of these discussions.

JUN 21 2011

PRESENTED BY: _____
JOSE HUIZAR
Councilmember, 14th District

We respectfully request early attention to the mandates of this motion, and adequate inclusion of stakeholder and community groups, who have brought these museum matters into focus. This action is urgent inasmuch as Autry is finalizing plans to move the Southwest collection out of town and to prepare for possible 2013 deaccessioning.

NAME	ADDRESS	ZIP CODE
1. RENNE DE LOREAN	1054 S. HERBERT	90023
2. JOHN ARREDONDO	4532 MAYCREST AV.	90032
3. Tom Sanchez	2250 Dorris Place Los Angeles, CA	90031
4. GEORGE MACDONALD	5213 ARDEN DR. Temple City, CA	91780
5. Bobby Hunter	1221 OAKMONT RD 178A S.B.	90740

On June 21, 2011, Councilmember Huizar, joined by Councilmembers Reyes, La Bonge, and Garcetti proposed: 1) FORMATION OF CITY-COMMUNITY WORKING GROUP TO OPEN SOUTHWEST MUSEUM, and 2)DEVELOPMENT OF LONG-TERM PLANS FOR GRIFFITH PARK AND ARROYO SECO SOUTHWEST MUSEUMS.

Save The Southwest Museum!



I THEREFORE MOVE that the City Council instruct the Chief Legislative Analyst's Office (CLA) to establish and convene a City working group comprised of the Department of Recreation and Parks, the City Administrative Office (CAO), City Attorney, CD 14, CD 4 and CD 1 to engage in formal discussions with the Autry National Center of the American West, museum experts, stakeholders, and community groups and: (1) develop a long-range plan for the Autry Center at Griffith Park, (2) develop a long-range plan for the Southwest Museum and Casa de Adobe site at Mt. Washington, (3) advise as to the status of the lease renewal process between the City and the Autry Center, (4) review the Merger Agreement and the implementation of its mandates (5) identify funding sources for renovation and operation of the Southwest Museum, and (6) report to the Arts, Parks, Health and Aging Committee, and Budget and Finance Committees within 60 days on the progress of these discussions.

JUN 21 2011

PRESENTED BY: _____
JOSE HUIZAR
Councilmember, 14th District

We respectfully request early attention to the mandates of this motion, and adequate inclusion of stakeholder and community groups, who have brought these museum matters into focus. This action is urgent inasmuch as Autry is finalizing plans to move the Southwest collection out of town and to prepare for possible 2013 deaccessioning.

NAME	ADDRESS	ZIP CODE
1. Jesús Sanchy	689 Palmer, LA	90026
2. CHARESSE RUDOLPH	27501 CUMBERLAND RD. TEHACHAPI, CA	93561
3. DOMINGO TORRES-RANGEL	137 ORANGE ST SAN GABRIEL	91776
4. Alanna Libbrecht	1000 San Pasqual St. APT 35 Pasadena, CA	91106
5. Rosalio Munoz	1225 S. Union Ave #26 LA	90015

On June 21, 2011, Councilmember Huizar, joined by Councilmembers Reyes, La Bonge, and Garcetti proposed: 1) FORMATION OF CITY-COMMUNITY WORKING GROUP TO OPEN SOUTHWEST MUSEUM, and 2)DEVELOPMENT OF LONG-TERM PLANS FOR GRIFFITH PARK AND ARROYO SECO SOUTHWEST MUSEUMS.

Save The Southwest Museum!

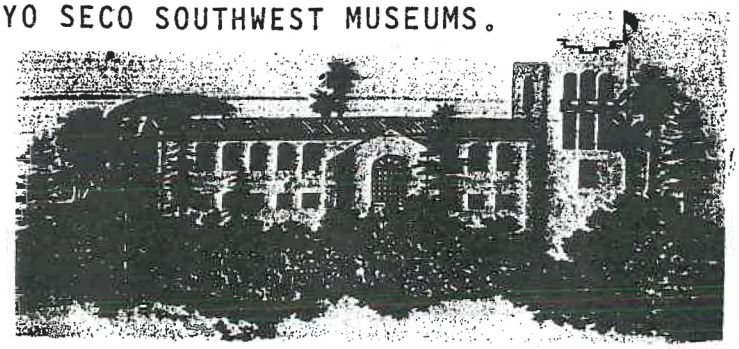

I THEREFORE MOVE that the City Council instruct the Chief Legislative Analyst's Office (CLA) to establish and convene a City working group comprised of the Department of Recreation and Parks, the City Administrative Office (CAO), City Attorney, CD 14, CD 4 and CD 1 to engage in formal discussions with the Autry National Center of the American West, museum experts, stakeholders, and community groups and: (1) develop a long-range plan for the Autry Center at Griffith Park, (2) develop a long-range plan for the Southwest Museum and Casa de Adobe site at Mt. Washington, (3) advise as to the status of the lease renewal process between the City and the Autry Center, (4) review the Merger Agreement and the implementation of its mandates (5) identify funding sources for renovation and operation of the Southwest Museum, and (6) report to the Arts, Parks, Health and Aging Committee, and Budget and Finance Committees within 60 days on the progress of these discussions.

JUN 21 2011

PRESENTED BY: _____
JOSE HUIZAR
Councilmember, 14th District

We respectfully request early attention to the mandates of this motion, and adequate inclusion of stakeholder and community groups, who have brought these museum matters into focus. This action is urgent inasmuch as Autry is finalizing plans to move the Southwest collection out of town and to prepare for possible 2013 deaccessioning.

NAME	ADDRESS	ZIP CODE
1. JEFF SMITH	763 Crane BLVD.	90065
2. A.J. Smith	763 Crane BLVD	90065
3. FRANCINE SHUPNT	713 CRANE BLVD	90065
4. Jay Pakkdanathan	713 Crane Blvd	90065
5. Rosa Fuente	662 Pheasant Dr.	90065

On June 21, 2011, Councilmember Huizar, joined by Councilmembers Reyes, La Bonge, and Garcetti proposed: 1) FORMATION OF CITY-COMMUNITY WORKING GROUP TO OPEN SOUTHWEST MUSEUM, and 2)DEVELOPMENT OF LONG-TERM PLANS FOR GRIFFITH PARK AND ARROYO SECO SOUTHWEST MUSEUMS.

Save The Southwest Museum!



I THEREFORE MOVE that the City Council instruct the Chief Legislative Analyst's Office (CLA) to establish and convene a City working group comprised of the Department of Recreation and Parks, the City Administrative Office (CAO), City Attorney, CD 14, CD 4 and CD 1 to engage in formal discussions with the Autry National Center of the American West, museum experts, stakeholders, and community groups and: (1) develop a long-range plan for the Autry Center at Griffith Park, (2) develop a long-range plan for the Southwest Museum and Casa de Adobe site at Mt. Washington, (3) advise as to the status of the lease renewal process between the City and the Autry Center, (4) review the Merger Agreement and the implementation of its mandates (5) identify funding sources for renovation and operation of the Southwest Museum, and (6) report to the Arts, Parks, Health and Aging Committee, and Budget and Finance Committees within 60 days on the progress of these discussions.

JUN 21 2011

PRESENTED BY: _____
JOSE HUIZAR
Councilmember, 14th District

We respectfully request early attention to the mandates of this motion, and adequate inclusion of stakeholder and community groups, who have brought these museum matters into focus. This action is urgent inasmuch as Autry is finalizing plans to move the Southwest collection out of town and to prepare for possible 2013 deaccessioning.

NAME	ADDRESS	ZIP CODE
1. Alfred Fuente	662 W. Pleasant Dr	90065
2. Charles Hauge	733 Crane Blvd	90065
3. Marilyn Wong	748 Crane Blvd	90065
4. Ed Borrego	748 Crane Blvd	90065
5. Tim Messina		90065

On June 21, 2011, Councilmember Huizar, joined by Councilmembers Reyes, La Bonge, and Garcetti proposed: 1) FORMATION OF CITY-COMMUNITY WORKING GROUP TO OPEN SOUTHWEST MUSEUM, and 2)DEVELOPMENT OF LONG-TERM PLANS FOR GRIFFITH PARK AND ARROYO SECO SOUTHWEST MUSEUMS.

Save The Southwest Museum!



I THEREFORE MOVE that the City Council instruct the Chief Legislative Analyst's Office (CLA) to establish and convene a City working group comprised of the Department of Recreation and Parks, the City Administrative Office (CAO), City Attorney, CD 14, CD 4 and CD 1 to engage in formal discussions with the Autry National Center of the American West, museum experts, stakeholders, and community groups and: (1) develop a long-range plan for the Autry Center at Griffith Park, (2) develop a long-range plan for the Southwest Museum and Casa de Adobe site at Mt. Washington, (3) advise as to the status of the lease renewal process between the City and the Autry Center, (4) review the Merger Agreement and the implementation of its mandates (5) identify funding sources for renovation and operation of the Southwest Museum, and (6) report to the Arts, Parks, Health and Aging Committee, and Budget and Finance Committees within 60 days on the progress of these discussions.

JUN 21 2011

PRESENTED BY: _____
JOSE HUIZAR
Councilmember, 14th District

We respectfully request early attention to the mandates of this motion, and adequate inclusion of stakeholder and community groups, who have brought these museum matters into focus. This action is urgent inasmuch as Autry is finalizing plans to move the Southwest collection out of town and to prepare for possible 2013 deaccessioning.

NAME	ADDRESS	ZIP CODE
1. [illegible]	5321 NEAL DR LA	90041
2. Paul McDermott	2358 Yorkshire Dr. L.A	90065
3. David Singleman	2358 Yorkshire Dr LA	90065
4. [illegible]	3589 Glenalbyn Dr.	90065
5. Gary Hundertmark	11684 Ventura Blvd #484 Studio City	91604

On June 21, 2011, Councilmember Huizar, joined by Councilmembers Reyes, La Bonge, and Garcetti proposed: 1) FORMATION OF CITY-COMMUNITY WORKING GROUP TO OPEN SOUTHWEST MUSEUM, and 2)DEVELOPMENT OF LONG-TERM PLANS FOR GRIFFITH PARK AND ARROYO SECO SOUTHWEST MUSEUMS.



Save The Southwest Museum!

I THEREFORE MOVE that the City Council instruct the Chief Legislative Analyst's Office (CLA) to establish and convene a City working group comprised of the Department of Recreation and Parks, the City Administrative Office (CAO), City Attorney, CD 14, CD 4 and CD 1 to engage in formal discussions with the Autry National Center of the American West, museum experts, stakeholders, and community groups and: (1) develop a long-range plan for the Autry Center at Griffith Park, (2) develop a long-range plan for the Southwest Museum and Casa de Adobe site at Mt. Washington, (3) advise as to the status of the lease renewal process between the City and the Autry Center, (4) review the Merger Agreement and the implementation of its mandates (5) identify funding sources for renovation and operation of the Southwest Museum, and (6) report to the Arts, Parks, Health and Aging Committee, and Budget and Finance Committees within 60 days on the progress of these discussions.

JUN 21 2011

PRESENTED BY: [signature]
JOSE HUIZAR
Councilmember, 14th District

We respectfully request early attention to the mandates of this motion, and adequate inclusion of stakeholder and community groups, who have brought these museum matters into focus. This action is urgent inasmuch as Autry is finalizing plans to move the Southwest collection out of town and to prepare for possible 2013 deaccessioning.

NAME	ADDRESS	ZIP CODE
1. Joey Hernandez	5325 Newcastle Ave, Unit 212	91316
2. Alyce McCarroll	3030 N. Fair Oaks, Altadena	91001
3. Michael Hadridge	10111 Louise Ave Nordge CA	91325
4. Wm. Johnson	581 Eldora Rd Pasadena	91104
5. Aaron Saenz	1388 3rd St. LA, CA 91010	91010

FSWMC 755 Crane Blvd., Los Angeles CA, 90065-4038

On June 21, 2011, Councilmember Huizar, joined by Councilmembers Reyes, La Bonge, and Garcetti proposed: 1) FORMATION OF CITY-COMMUNITY WORKING GROUP TO OPEN SOUTHWEST MUSEUM, and 2)DEVELOPMENT OF LONG-TERM PLANS FOR GRIFFITH PARK AND ARROYO SECO SOUTHWEST MUSEUMS.

Save The Southwest Museum!



I THEREFORE MOVE that the City Council instruct the Chief Legislative Analyst's Office (CLA) to establish and convene a City working group comprised of the Department of Recreation and Parks, the City Administrative Office (CAO), City Attorney, CD 14, CD 4 and CD 1 to engage in formal discussions with the Autry National Center of the American West, museum experts, stakeholders, and community groups and: (1) develop a long-range plan for the Autry Center at Griffith Park, (2) develop a long-range plan for the Southwest Museum and Casa de Adobe site at Mt. Washington, (3) advise as to the status of the lease renewal process between the City and the Autry Center, (4) review the Merger Agreement and the implementation of its mandates (5) identify funding sources for renovation and operation of the Southwest Museum, and (6) report to the Arts, Parks, Health and Aging Committee, and Budget and Finance Committees within 60 days on the progress of these discussions.

JUN 21 2011

PRESENTED BY: _____
JOSE HUIZAR
Councilmember, 14th District

We respectfully request early attention to the mandates of this motion, and adequate inclusion of stakeholder and community groups, who have brought these museum matters into focus. This action is urgent inasmuch as Autry is finalizing plans to move the Southwest collection out of town and to prepare for possible 2013 deaccessioning.

NAME	ADDRESS	ZIP CODE
1. Elvia Meza	732 S. Columbus Ave, Glendale	91204
2. Mark Cross	882 Orizaba Ave. Long Beach	90814
3. John Lincoln, III	11840 Chandler Blvd #208	91607
4. Ruben Martinez	3406 Greenswayd Rd	90039
5. RACHEL SO	2401 S HACIENDA BL #192. HACIENDA HTS	91745

On June 21, 2011, Councilmember Huizar, joined by Councilmembers Reyes, La Bonge, and Garcetti proposed: 1) FORMATION OF CITY-COMMUNITY WORKING GROUP TO OPEN SOUTHWEST MUSEUM, and 2)DEVELOPMENT OF LONG-TERM PLANS FOR GRIFFITH PARK AND ARROYO SECO SOUTHWEST MUSEUMS.



Save The Southwest Museum!

I THEREFORE MOVE that the City Council instruct the Chief Legislative Analyst's Office (CLA) to establish and convene a City working group comprised of the Department of Recreation and Parks, the City Administrative Office (CAO), City Attorney, CD 14, CD 4 and CD 1 to engage in formal discussions with the Autry National Center of the American West, museum experts, stakeholders, and community groups and: (1) develop a long-range plan for the Autry Center at Griffith Park, (2) develop a long-range plan for the Southwest Museum and Casa de Adobe site at Mt. Washington, (3) advise as to the status of the lease renewal process between the City and the Autry Center, (4) review the Merger Agreement and the implementation of its mandates (5) identify funding sources for renovation and operation of the Southwest Museum, and (6) report to the Arts, Parks, Health and Aging Committee, and Budget and Finance Committees within 60 days on the progress of these discussions.

JUN 21 2011

PRESENTED BY: [signature]
JOSE HUIZAR
Councilmember, 14th District

We respectfully request early attention to the mandates of this motion, and adequate inclusion of stakeholder and community groups, who have brought these museum matters into focus. This action is urgent inasmuch as Autry is finalizing plans to move the Southwest collection out of town and to prepare for possible 2013 deaccessioning.

NAME	ADDRESS	ZIP CODE
1. CARL JOHNSON	5321 NEAL DR. L.A., CA.	90041
2. Allen Luke	3585 Tacoma Ave. L.A. CA	90065
3. JOHN SMITH	6795 PINE CREST LA	90042
4. Marijane Jackson (Miki)	236 South Ave 60 LA	900[illegible]
5. [illegible]	3022 Edward Ave LA CA	90065

FSWMC 755 Crane Blvd., Los Angeles CA, 90065-4038

On June 21, 2011, Councilmember Huizar, joined by Councilmembers Reyes, La Bonge, and Garcetti proposed: 1) FORMATION OF CITY-COMMUNITY WORKING GROUP TO OPEN SOUTHWEST MUSEUM, and 2)DEVELOPMENT OF LONG-TERM PLANS FOR GRIFFITH PARK AND ARROYO SECO SOUTHWEST MUSEUMS.

Save The Southwest Museum!



I THEREFORE MOVE that the City Council instruct the Chief Legislative Analyst's Office (CLA) to establish and convene a City working group comprised of the Department of Recreation and Parks, the City Administrative Office (CAO), City Attorney, CD 14, CD 4 and CD 1 to engage in formal discussions with the Autry National Center of the American West, museum experts, stakeholders, and community groups and: (1) develop a long-range plan for the Autry Center at Griffith Park, (2) develop a long-range plan for the Southwest Museum and Casa de Adobe site at Mt. Washington, (3) advise as to the status of the lease renewal process between the City and the Autry Center, (4) review the Merger Agreement and the implementation of its mandates (5) identify funding sources for renovation and operation of the Southwest Museum, and (6) report to the Arts, Parks, Health and Aging Committee, and Budget and Finance Committees within 60 days on the progress of these discussions.

JUN 21 2011

PRESENTED BY: _____
JOSE HUIZAR
Councilmember, 14th District

We respectfully request early attention to the mandates of this motion, and adequate inclusion of stakeholder and community groups, who have brought these museum matters into focus. This action is urgent inasmuch as Autry is finalizing plans to move the Southwest collection out of town and to prepare for possible 2013 deaccessioning.

NAME	ADDRESS		ZIP CODE
1. Kay Brown	PO Box 1547	So Pasadena	91031
2. Donald Newton	1808 Wollam St	Los Angeles	90065
3. Juanita Olivas	1935 Vestal Ave	L.A. CA	90026
4. James Odling	5170 O'Sullivan Dr.	L.A. CA	90032
5. C 2 Jy			90065

On June 21, 2011, Councilmember Huizar, joined by Councilmembers Reyes, La Bonge, and Garcetti proposed: 1) FORMATION OF CITY-COMMUNITY WORKING GROUP TO OPEN SOUTHWEST MUSEUM, and 2)DEVELOPMENT OF LONG-TERM PLANS FOR GRIFFITH PARK AND ARROYO SECO SOUTHWEST MUSEUMS.

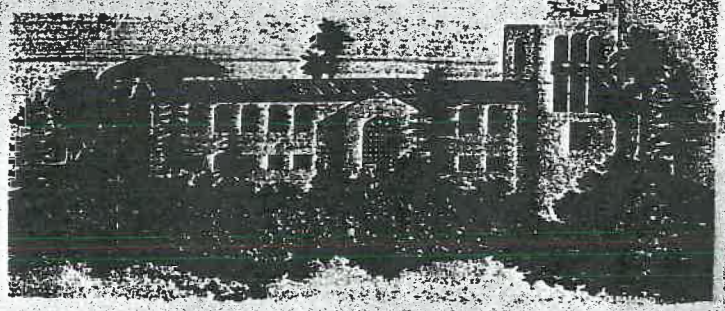

Save The Southwest Museum!

I THEREFORE MOVE that the City Council instruct the Chief Legislative Analyst's Office (CLA) to establish and convene a City working group comprised of the Department of Recreation and Parks, the City Administrative Office (CAO), City Attorney, CD 14, CD 4 and CD 1 to engage in formal discussions with the Autry National Center of the American West, museum experts, stakeholders, and community groups and: (1) develop a long-range plan for the Autry Center at Griffith Park, (2) develop a long-range plan for the Southwest Museum and Casa de Adobe site at Mt. Washington, (3) advise as to the status of the lease renewal process between the City and the Autry Center, (4) review the Merger Agreement and the implementation of its mandates (5) identify funding sources for renovation and operation of the Southwest Museum, and (6) report to the Arts, Parks, Health and Aging Committee, and Budget and Finance Committees within 60 days on the progress of these discussions.

JUN 21 2011

PRESENTED BY: [signature]
JOSE HUIZAR
Councilmember, 14th District

We respectfully request early attention to the mandates of this motion, and adequate inclusion of stakeholder and community groups, who have brought these museum matters into focus. This action is urgent inasmuch as Autry is finalizing plans to move the Southwest collection out of town and to prepare for possible 2013 deaccessioning.

NAME	ADDRESS	ZIP CODE
1. Dan Butler	2301 E. Market St. #39 LB	90805
2. [signature]	983 Calle Frondosa San Dimas	
3. Nicholas Stassinos	371 Salem St.	91203
4. Hendrik Safarian	527 N. Kenilworth Ave. Glendale Ca	91203
5. G Valladolid	PO 3071 Alhambra	CA 91803

FSWMC 755 Crane Blvd., Los Angeles CA, 90065-4038

On June 21, 2011, Councilmember Huizar, joined by Councilmembers Reyes, La Bonge, and Garcetti proposed: 1) FORMATION OF CITY-COMMUNITY WORKING GROUP TO OPEN SOUTHWEST MUSEUM, and 2)DEVELOPMENT OF LONG-TERM PLANS FOR GRIFFITH PARK AND ARROYO SECO SOUTHWEST MUSEUMS.

Save The Southwest Museum!



I THEREFORE MOVE that the City Council instruct the Chief Legislative Analyst's Office (CLA) to establish and convene a City working group comprised of the Department of Recreation and Parks, the City Administrative Office (CAO), City Attorney, CD 14, CD 4 and CD 1 to engage in formal discussions with the Autry National Center of the American West, museum experts, stakeholders, and community groups and: (1) develop a long-range plan for the Autry Center at Griffith Park, (2) develop a long-range plan for the Southwest Museum and Casa de Adobe site at Mt. Washington, (3) advise as to the status of the lease renewal process between the City and the Autry Center, (4) review the Merger Agreement and the implementation of its mandates (5) identify funding sources for renovation and operation of the Southwest Museum, and (6) report to the Arts, Parks, Health and Aging Committee, and Budget and Finance Committees within 60 days on the progress of these discussions.

JUN 21 2011

PRESENTED BY: _____
JOSE HUIZAR
Councilmember, 14th District

We respectfully request early attention to the mandates of this motion, and adequate inclusion of stakeholder and community groups, who have brought these museum matters into focus. This action is urgent inasmuch as Autry is finalizing plans to move the Southwest collection out of town and to prepare for possible 2013 deaccessioning.

NAME	ADDRESS		ZIP CODE
1. MARTIN O'NEAL	749 N. AVE 63	L.A.	90042
2. WILLIAM ROUTHEUT	2806 W AVE 33	LA	90065
3. Eleanor Smith	5224 Stratford Rd	L.A.	90042
4. [illegible]	1887 Lake Shore Ave	L.A.	90026
5. Joanne L. LaMonte	1210 Hill Dr.	LA	90041

FSWMC 755 Crane Blvd., Los Angeles CA, 90065-4038

6. John C. La Monte 1210 Hill Dr. LA LA 90041

On June 21, 2011, Councilmember Huizar, joined by Councilmembers Reyes, La Bonge, and Garcetti proposed: 1) FORMATION OF CITY-COMMUNITY WORKING GROUP TO OPEN SOUTHWEST MUSEUM, and 2)DEVELOPMENT OF LONG-TERM PLANS FOR GRIFFITH PARK AND ARROYO SECO SOUTHWEST MUSEUMS.



Save The Southwest Museum!

I THEREFORE MOVE that the City Council instruct the Chief Legislative Analyst's Office (CLA) to establish and convene a City working group comprised of the Department of Recreation and Parks, the City Administrative Office (CAO), City Attorney, CD 14, CD 4 and CD 1 to engage in formal discussions with the Autry National Center of the American West, museum experts, stakeholders, and community groups and: (1) develop a long-range plan for the Autry Center at Griffith Park, (2) develop a long-range plan for the Southwest Museum and Casa de Adobe site at Mt. Washington, (3) advise as to the status of the lease renewal process between the City and the Autry Center, (4) review the Merger Agreement and the implementation of its mandates (5) identify funding sources for renovation and operation of the Southwest Museum, and (6) report to the Arts, Parks, Health and Aging Committee, and Budget and Finance Committees within 60 days on the progress of these discussions.

JUN 21 2011

PRESENTED BY: [signature]
JOSE HUIZAR
Councilmember, 14th District

We respectfully request early attention to the mandates of this motion, and adequate inclusion of stakeholder and community groups, who have brought these museum matters into focus. This action is urgent inasmuch as Autry is finalizing plans to move the Southwest collection out of town and to prepare for possible 2013 deaccessioning.

NAME	ADDRESS	ZIP CODE
1. Lydia Grant	10927 Woodward Ave	Sunland 91040
2. Cindy Cleghorn	10034 Commerce Ave.	Tujunga 91042
3. Ken Draper	10553 Curson Ave	LA 90019
4. Nathan Donahue	8104 Pershing Dr. Playa del Rey, CA 90293	90293
5. Robert Guevara	2045 Las Colinas Ave	LA 90041

FSWMC 755 Crane Blvd., Los Angeles CA, 90065-4038

On June 21, 2011, Councilmember Huizar, joined by Councilmembers Reyes, La Bonge, and Garcetti proposed: 1) FORMATION OF CITY-COMMUNITY WORKING GROUP TO OPEN SOUTHWEST MUSEUM, and 2) DEVELOPMENT OF LONG-TERM PLANS FOR GRIFFITH PARK AND ARROYO SECO SOUTHWEST MUSEUMS.

Save The Southwest Museum!



I THEREFORE MOVE that the City Council instruct the Chief Legislative Analyst's Office (CLA) to establish and convene a City working group comprised of the Department of Recreation and Parks, the City Administrative Office (CAO), City Attorney, CD 14, CD 4 and CD 1 to engage in formal discussions with the Autry National Center of the American West, museum experts, stakeholders, and community groups and: (1) develop a long-range plan for the Autry Center at Griffith Park, (2) develop a long-range plan for the Southwest Museum and Casa de Adobe site at Mt. Washington, (3) advise as to the status of the lease renewal process between the City and the Autry Center, (4) review the Merger Agreement and the implementation of its mandates (5) identify funding sources for renovation and operation of the Southwest Museum, and (6) report to the Arts, Parks, Health and Aging Committee, and Budget and Finance Committees within 60 days on the progress of these discussions.

JUN 21 2011

PRESENTED BY: _____
JOSE HUIZAR
Councilmember, 14th District

We respectfully request early attention to the mandates of this motion, and adequate inclusion of stakeholder and community groups, who have brought these museum matters into focus. This action is urgent inasmuch as Autry is finalizing plans to move the Southwest collection out of town and to prepare for possible 2013 deaccessioning.

	NAME	ADDRESS	ZIP CODE
1.	[illegible]	1535 Roscomare Rd	90077
2.	Debe Arndt	3015 Thatcher Ave	90292
3.	Terry Ellen Robin	3662 Midvale Ave, #6	90034
4.	Adrienne O'Brien	21911 Normandie Ave. Torrance CA	90501
5.	[illegible]	1359 West 24th St LA	90007

On June 21, 2011, Councilmember Huizar, joined by Councilmembers Reyes, La Bonge, and Garcetti proposed: 1) FORMATION OF CITY-COMMUNITY WORKING GROUP TO OPEN SOUTHWEST MUSEUM, and 2)DEVELOPMENT OF LONG-TERM PLANS FOR GRIFFITH PARK AND ARROYO SECO SOUTHWEST MUSEUMS.



Save The Southwest Museum!

I THEREFORE MOVE that the City Council instruct the Chief Legislative Analyst's Office (CLA) to establish and convene a City working group comprised of the Department of Recreation and Parks, the City Administrative Office (CAO), City Attorney, CD 14, CD 4 and CD 1 to engage in formal discussions with the Autry National Center of the American West, museum experts, stakeholders, and community groups and: (1) develop a long-range plan for the Autry Center at Griffith Park, (2) develop a long-range plan for the Southwest Museum and Casa de Adobe site at Mt. Washington, (3) advise as to the status of the lease renewal process between the City and the Autry Center, (4) review the Merger Agreement and the implementation of its mandates (5) identify funding sources for renovation and operation of the Southwest Museum, and (6) report to the Arts, Parks, Health and Aging Committee, and Budget and Finance Committees within 60 days on the progress of these discussions.

JUN 21 2011

PRESENTED BY: [signature]
JOSE HUIZAR
Councilmember, 14th District

We respectfully request early attention to the mandates of this motion, and adequate inclusion of stakeholder and community groups, who have brought these museum matters into focus. This action is urgent inasmuch as Autry is finalizing plans to move the Southwest collection out of town and to prepare for possible 2013 deaccessioning.

NAME	ADDRESS	ZIP CODE
1. Margaret C. Barto	743 S. Ave 60	90042
2. Patricia Adler	5425 Red Oak Dr.	90068
3. Amiel Van Zandweghe	200 E. Ave 43	90031
4. Michele [illegible]	2261/2 Beaver Ave South Pasadena	8/6/11 91030
5. Yvonne Sarceda	717 Terrace 49 L.A. CA. 90042	

FSWMC 755 Crane Blvd., Los Angeles CA, 90065-4038

On June 21, 2011, Councilmember Huizar, joined by Councilmembers Reyes, La Bonge, and Garcetti proposed: 1) FORMATION OF CITY-COMMUNITY WORKING GROUP TO OPEN SOUTHWEST MUSEUM, and 2)DEVELOPMENT OF LONG-TERM PLANS FOR GRIFFITH PARK AND ARROYO SECO SOUTHWEST MUSEUMS.



Save The Southwest Museum!

I THEREFORE MOVE that the City Council instruct the Chief Legislative Analyst's Office (CLA) to establish and convene a City working group comprised of the Department of Recreation and Parks, the City Administrative Office (CAO), City Attorney, CD 14, CD 4 and CD 1 to engage in formal discussions with the Autry National Center of the American West, museum experts, stakeholders, and community groups and: (1) develop a long-range plan for the Autry Center at Griffith Park, (2) develop a long-range plan for the Southwest Museum and Casa de Adobe site at Mt. Washington, (3) advise as to the status of the lease renewal process between the City and the Autry Center, (4) review the Merger Agreement and the implementation of its mandates (5) identify funding sources for renovation and operation of the Southwest Museum, and (6) report to the Arts, Parks, Health and Aging Committee, and Budget and Finance Committees within 60 days on the progress of these discussions.

JUN 21 2011

PRESENTED BY: [signature]
JOSE HUIZAR
Councilmember, 14th District

We respectfully request early attention to the mandates of this motion, and adequate inclusion of stakeholder and community groups, who have brought these museum matters into focus. This action is urgent inasmuch as Autry is finalizing plans to move the Southwest collection out of town and to prepare for possible 2013 deaccessioning.

NAME	ADDRESS	ZIP CODE
1. Jessie Reyes	244 Belmont Ave Los Angeles CA	90026
2. Jesse Roman	457 W. Windsor Rd #10	91204
3. Lourdes Reyes	244 N. Belmont Ave	90026
4. Alberto Roman	457 W. Windsor Rd, #10 Glendale	91204
5. Manuel Perez	12012 S. Mathews St LA CA	90033

FSWMC 755 Crane Blvd., Los Angeles CA, 90065-4038

On June 21, 2011, Councilmember Huizar, joined by Councilmembers Reyes, La Bonge, and Garcetti proposed: 1) FORMATION OF CITY-COMMUNITY WORKING GROUP TO OPEN SOUTHWEST MUSEUM, and 2)DEVELOPMENT OF LONG-TERM PLANS FOR GRIFFITH PARK AND ARROYO SECO SOUTHWEST MUSEUMS.

Save The Southwest Museum!



I THEREFORE MOVE that the City Council instruct the Chief Legislative Analyst's Office (CLA) to establish and convene a City working group comprised of the Department of Recreation and Parks, the City Administrative Office (CAO), City Attorney, CD 14, CD 4 and CD 1 to engage in formal discussions with the Autry National Center of the American West, museum experts, stakeholders, and community groups and: (1) develop a long-range plan for the Autry Center at Griffith Park, (2) develop a long-range plan for the Southwest Museum and Casa de Adobe site at Mt. Washington, (3) advise as to the status of the lease renewal process between the City and the Autry Center, (4) review the Merger Agreement and the implementation of its mandates (5) identify funding sources for renovation and operation of the Southwest Museum, and (6) report to the Arts, Parks, Health and Aging Committee, and Budget and Finance Committees within 60 days on the progress of these discussions.

JUN 21 2011

PRESENTED BY: _____
JOSE HUIZAR
Councilmember, 14th District

We respectfully request early attention to the mandates of this motion, and adequate inclusion of stakeholder and community groups, who have brought these museum matters into focus. This action is urgent inasmuch as Autry is finalizing plans to move the Southwest collection out of town and to prepare for possible 2013 deaccessioning.

NAME	ADDRESS	ZIP CODE
1. Joel Calderon	3462 N Figueroa st LA CA	90065
2. JOSE JOHN MARTINEZ	761 W. VIRGIL LA CA	90029
3. Fidelmar Mora	2929 Haven st LA. CA.	90032
4. Antonia Serrano Jimenez	2831 WXNWOOD CA	90023
5. Victor Hugo Munoz	3217 Farnsworth Ave CA	90032

On June 21, 2011, Councilmember Huizar, joined by Councilmembers Reyes, La Bonge, and Garcetti proposed: 1) FORMATION OF CITY-COMMUNITY WORKING GROUP TO OPEN SOUTHWEST MUSEUM, and 2)DEVELOPMENT OF LONG-TERM PLANS FOR GRIFFITH PARK AND ARROYO SECO SOUTHWEST MUSEUMS.



Save The Southwest Museum!

I THEREFORE MOVE that the City Council instruct the Chief Legislative Analyst's Office (CLA) to establish and convene a City working group comprised of the Department of Recreation and Parks, the City Administrative Office (CAO), City Attorney, CD 14, CD 4 and CD 1 to engage in formal discussions with the Autry National Center of the American West, museum experts, stakeholders, and community groups and: (1) develop a long-range plan for the Autry Center at Griffith Park, (2) develop a long-range plan for the Southwest Museum and Casa de Adobe site at Mt. Washington, (3) advise as to the status of the lease renewal process between the City and the Autry Center, (4) review the Merger Agreement and the implementation of its mandates (5) identify funding sources for renovation and operation of the Southwest Museum, and (6) report to the Arts, Parks, Health and Aging Committee, and Budget and Finance Committees within 60 days on the progress of these discussions.

JUN 21 2011

PRESENTED BY: [signature]
JOSE HUIZAR
Councilmember, 14th District

We respectfully request early attention to the mandates of this motion, and adequate inclusion of stakeholder and community groups, who have brought these museum matters into focus. This action is urgent inasmuch as Autry is finalizing plans to move the Southwest collection out of town and to prepare for possible 2013 deaccessioning.

NAME	ADDRESS	ZIP CODE
1. Gabriel Valencia	1141 Cornwell St LA CA	90033
2. Wendy Garcia	6503 Loch Alene Ave Pico Rivera CA	90660
3. Jesus Reyes	244 BELMOT AVE	90026
4. Carlos A. Echeverria MB	244 BELMONT AVE	90026.
5. Gabriel Cuoto	2611 VALLEJO ST APT 1	90031

FSWMC 755 Crane Blvd., Los Angeles CA, 90065-4038

On June 21, 2011, Councilmember Huizar, joined by Councilmembers Reyes, La Bonge, and Garcetti proposed: 1) FORMATION OF CITY-COMMUNITY WORKING GROUP TO OPEN SOUTHWEST MUSEUM, and 2)DEVELOPMENT OF LONG-TERM PLANS FOR GRIFFITH PARK AND ARROYO SECO SOUTHWEST MUSEUMS.



Save The Southwest Museum!

I THEREFORE MOVE that the City Council instruct the Chief Legislative Analyst's Office (CLA) to establish and convene a City working group comprised of the Department of Recreation and Parks, the City Administrative Office (CAO), City Attorney, CD 14, CD 4 and CD 1 to engage in formal discussions with the Autry National Center of the American West, museum experts, stakeholders, and community groups and: (1) develop a long-range plan for the Autry Center at Griffith Park, (2) develop a long-range plan for the Southwest Museum and Casa de Adobe site at Mt. Washington, (3) advise as to the status of the lease renewal process between the City and the Autry Center, (4) review the Merger Agreement and the implementation of its mandates (5) identify funding sources for renovation and operation of the Southwest Museum, and (6) report to the Arts, Parks, Health and Aging Committee, and Budget and Finance Committees within 60 days on the progress of these discussions.

JUN 21 2011

PRESENTED BY: _____
JOSE HUIZAR
Councilmember, 14th District

We respectfully request early attention to the mandates of this motion, and adequate inclusion of stakeholder and community groups, who have brought these museum matters into focus. This action is urgent inasmuch as Autry is finalizing plans to move the Southwest collection out of town and to prepare for possible 2013 deaccessioning.

NAME	ADDRESS	ZIP CODE
1. Jose Hernandez	6404 Garvanza Ave	90042
2. Juan Ramirez	3501 Margerita st #8	90065
3. Francisco Santos	276 S Ave 54 LA.	90042
4. Gabriel Garcia	932 N. Herbert Ave	90063
5. Bernardo Castelan	2027 Lake Shore Ave	90039

On June 21, 2011, Councilmember Huizar, joined by Councilmembers Reyes, La Bonge, and Garcetti proposed: 1) FORMATION OF CITY-COMMUNITY WORKING GROUP TO OPEN SOUTHWEST MUSEUM, and 2)DEVELOPMENT OF LONG-TERM PLANS FOR GRIFFITH PARK AND ARROYO SECO SOUTHWEST MUSEUMS.

Save The Southwest Museum!



I THEREFORE MOVE that the City Council instruct the Chief Legislative Analyst's Office (CLA) to establish and convene a City working group comprised of the Department of Recreation and Parks, the City Administrative Office (CAO), City Attorney, CD 14, CD 4 and CD 1 to engage in formal discussions with the Autry National Center of the American West, museum experts, stakeholders, and community groups and: (1) develop a long-range plan for the Autry Center at Griffith Park, (2) develop a long-range plan for the Southwest Museum and Casa de Adobe site at Mt. Washington, (3) advise as to the status of the lease renewal process between the City and the Autry Center, (4) review the Merger Agreement and the implementation of its mandates (5) identify funding sources for renovation and operation of the Southwest Museum, and (6) report to the Arts, Parks, Health and Aging Committee, and Budget and Finance Committees within 60 days on the progress of these discussions.

JUN 21 2011

PRESENTED BY: _____
JOSE HUIZAR
Councilmember, 14th District

We respectfully request early attention to the mandates of this motion, and adequate inclusion of stakeholder and community groups, who have brought these museum matters into focus. This action is urgent inasmuch as Autry is finalizing plans to move the Southwest collection out of town and to prepare for possible 2013 deaccessioning.

NAME	ADDRESS	ZIP CODE
1. Humberto Orozco		90065
2. Abdalina Mendragon		90065
3. Maggie Ortiz		90065
4. Maria Ortiz Garcia		
5. MARIA GUERRERO		91201

On June 21, 2011, Councilmember Huizar, joined by Councilmembers Reyes, La Bonge, and Garcetti proposed: 1) FORMATION OF CITY-COMMUNITY WORKING GROUP TO OPEN SOUTHWEST MUSEUM, and 2)DEVELOPMENT OF LONG-TERM PLANS FOR GRIFFITH PARK AND ARROYO SECO SOUTHWEST MUSEUMS.



Save The Southwest Museum!

I THEREFORE MOVE that the City Council instruct the Chief Legislative Analyst's Office (CLA) to establish and convene a City working group comprised of the Department of Recreation and Parks, the City Administrative Office (CAO), City Attorney, CD 14, CD 4 and CD 1 to engage in formal discussions with the Autry National Center of the American West, museum experts, stakeholders, and community groups and: (1) develop a long-range plan for the Autry Center at Griffith Park, (2) develop a long-range plan for the Southwest Museum and Casa de Adobe site at Mt. Washington, (3) advise as to the status of the lease renewal process between the City and the Autry Center, (4) review the Merger Agreement and the implementation of its mandates (5) identify funding sources for renovation and operation of the Southwest Museum, and (6) report to the Arts, Parks, Health and Aging Committee, and Budget and Finance Committees within 60 days on the progress of these discussions.

JUN 21 2011

PRESENTED BY: [signature]
JOSE HUIZAR
Councilmember, 14th District

We respectfully request early attention to the mandates of this motion, and adequate inclusion of stakeholder and community groups, who have brought these museum matters into focus. This action is urgent inasmuch as Autry is finalizing plans to move the Southwest collection out of town and to prepare for possible 2013 deaccessioning.

NAME	ADDRESS	ZIP CODE
1. Daniel Wright	467 Crane Blvd	90065
2. Nancy Lily	4209 Glenmuir Ave.	90065
3. Relaice Sheddock	360 W. Ave. 42	90065
4. Lauri Mraz	904 ELYRIA Dr	90065
5. Marie Leong	4600 Glenalbyn Dr	90065

FSWMC 755 Crane Blvd., Los Angeles CA, 90065-4038

On June 21, 2011, Councilmember Huizar, joined by Councilmembers Reyes, La Bonge, and Garcetti proposed: 1) FORMATION OF CITY-COMMUNITY WORKING GROUP TO OPEN SOUTHWEST MUSEUM, and 2)DEVELOPMENT OF LONG-TERM PLANS FOR GRIFFITH PARK AND ARROYO SECO SOUTHWEST MUSEUMS.

Save The Southwest Museum!



I THEREFORE MOVE that the City Council instruct the Chief Legislative Analyst's Office (CLA) to establish and convene a City working group comprised of the Department of Recreation and Parks, the City Administrative Office (CAO), City Attorney, CD 14, CD 4 and CD 1 to engage in formal discussions with the Autry National Center of the American West, museum experts, stakeholders, and community groups and: (1) develop a long-range plan for the Autry Center at Griffith Park, (2) develop a long-range plan for the Southwest Museum and Casa de Adobe site at Mt. Washington, (3) advise as to the status of the lease renewal process between the City and the Autry Center, (4) review the Merger Agreement and the implementation of its mandates (5) identify funding sources for renovation and operation of the Southwest Museum, and (6) report to the Arts, Parks, Health and Aging Committee, and Budget and Finance Committees within 60 days on the progress of these discussions.

JUN 21 2011

PRESENTED BY: _____
JOSE HUIZAR
Councilmember, 14th District

We respectfully request early attention to the mandates of this motion, and adequate inclusion of stakeholder and community groups, who have brought these museum matters into focus. This action is urgent inasmuch as Autry is finalizing plans to move the Southwest collection out of town and to prepare for possible 2013 deaccessioning.

NAME	ADDRESS	ZIP CODE
1. Susanne Brody	6662 Quail Dr	90065
2. Louis Mraz	904 Elyria Dr.	90065-3234
3. LORRAINE HALL	2608 KELTON AVE	90064
4. Jonathan Armour	887 Rome Dr.	90065
5. Robert Brody	662 Quail Dr.	90065

On June 21, 2011, Councilmember Huizar, joined by Councilmembers Reyes, La Bonge, and Garcetti proposed: 1) FORMATION OF CITY-COMMUNITY WORKING GROUP TO OPEN SOUTHWEST MUSEUM, and 2)DEVELOPMENT OF LONG-TERM PLANS FOR GRIFFITH PARK AND ARROYO SECO SOUTHWEST MUSEUMS.

Save The Southwest Museum!



I THEREFORE MOVE that the City Council instruct the Chief Legislative Analyst's Office (CLA) to establish and convene a City working group comprised of the Department of Recreation and Parks, the City Administrative Office (CAO), City Attorney, CD 14, CD 4 and CD 1 to engage in formal discussions with the Autry National Center of the American West, museum experts, stakeholders, and community groups and: (1) develop a long-range plan for the Autry Center at Griffith Park, (2) develop a long-range plan for the Southwest Museum and Casa de Adobe site at Mt. Washington, (3) advise as to the status of the lease renewal process between the City and the Autry Center, (4) review the Merger Agreement and the implementation of its mandates (5) identify funding sources for renovation and operation of the Southwest Museum, and (6) report to the Arts, Parks, Health and Aging Committee, and Budget and Finance Committees within 60 days on the progress of these discussions.

JUN 21 2011

PRESENTED BY: _____
JOSE HUIZAR
Councilmember, 14th District

We respectfully request early attention to the mandates of this motion, and adequate inclusion of stakeholder and community groups, who have brought these museum matters into focus. This action is urgent inasmuch as Autry is finalizing plans to move the Southwest collection out of town and to prepare for possible 2013 deaccessioning.

	NAME	ADDRESS	ZIP CODE
1.	Neal Ferrazzani	433 Mavis Dr., LA, CA	90065
2.	Leah Ferrazzani	" " "	"
3.	Charles Woolf	349 m t. Washington LA	90065
4.	CHARLES A INMAN	829 ELYRIA DR LA	90065-3206
5.	Carol F. Tilton	461 Rainbow LA	90065

FSWMC 755 Crane Blvd., Los Angeles CA, 90065-4038

On June 21, 2011, Councilmember Huizar, joined by Councilmembers Reyes, La Bonge, and Garcetti proposed: 1) FORMATION OF CITY-COMMUNITY WORKING GROUP TO OPEN SOUTHWEST MUSEUM, and 2)DEVELOPMENT OF LONG-TERM PLANS FOR GRIFFITH PARK AND ARROYO SECO SOUTHWEST MUSEUMS.

Save The Southwest Museum!



I THEREFORE MOVE that the City Council instruct the Chief Legislative Analyst's Office (CLA) to establish and convene a City working group comprised of the Department of Recreation and Parks, the City Administrative Office (CAO), City Attorney, CD 14, CD 4 and CD 1 to engage in formal discussions with the Autry National Center of the American West, museum experts, stakeholders, and community groups and: (1) develop a long-range plan for the Autry Center at Griffith Park, (2) develop a long-range plan for the Southwest Museum and Casa de Adobe site at Mt. Washington, (3) advise as to the status of the lease renewal process between the City and the Autry Center, (4) review the Merger Agreement and the implementation of its mandates (5) identify funding sources for renovation and operation of the Southwest Museum, and (6) report to the Arts, Parks, Health and Aging Committee, and Budget and Finance Committees within 60 days on the progress of these discussions.

JUN 21 2011

PRESENTED BY: _____
JOSE HUIZAR
Councilmember, 14th District

We respectfully request early attention to the mandates of this motion, and adequate inclusion of stakeholder and community groups, who have brought these museum matters into focus. This action is urgent inasmuch as Autry is finalizing plans to move the Southwest collection out of town and to prepare for possible 2013 deaccessioning.

NAME	ADDRESS	ZIP CODE
1. Rubecca Duran	2621 Roseview Ave	90065
2. Savannah Renteria	3412 Maceo St	90065
3. Reina Hernandez	3354 Division ST LA	90065
4. Daniel Duran	2621 Roseview Ave.	90065
5. Keith Duran	2621 Roseview Ave.	90065

On June 21, 2011, Councilmember Huizar, joined by Councilmembers Reyes, La Bonge, and Garcetti proposed: 1) FORMATION OF CITY-COMMUNITY WORKING GROUP TO OPEN SOUTHWEST MUSEUM, and 2)DEVELOPMENT OF LONG-TERM PLANS FOR GRIFFITH PARK AND ARROYO SECO SOUTHWEST MUSEUMS.

Save The Southwest Museum!



I THEREFORE MOVE that the City Council instruct the Chief Legislative Analyst's Office (CLA) to establish and convene a City working group comprised of the Department of Recreation and Parks, the City Administrative Office (CAO), City Attorney, CD 14, CD 4 and CD 1 to engage in formal discussions with the Autry National Center of the American West, museum experts, stakeholders, and community groups and: (1) develop a long-range plan for the Autry Center at Griffith Park, (2) develop a long-range plan for the Southwest Museum and Casa de Adobe site at Mt. Washington, (3) advise as to the status of the lease renewal process between the City and the Autry Center, (4) review the Merger Agreement and the implementation of its mandates (5) identify funding sources for renovation and operation of the Southwest Museum, and (6) report to the Arts, Parks, Health and Aging Committee, and Budget and Finance Committees within 60 days on the progress of these discussions.

JUN 21 2011

PRESENTED BY: _____
JOSE HUIZAR
Councilmember, 14th District

We respectfully request early attention to the mandates of this motion, and adequate inclusion of stakeholder and community groups, who have brought these museum matters into focus. This action is urgent inasmuch as Autry is finalizing plans to move the Southwest collection out of town and to prepare for possible 2013 deaccessioning.

NAME	ADDRESS	ZIP CODE
1. Ron Buckmire	4900 SNOVA ST., LAC	90032
2. Gail Burns	1571 Linda Rosa Ave LA	90041
3. Lucia Gonzalez	559 Coleman Ave. L.A. Ca	90042
4. Dorothy McCain	3926 Toland Way, LA CA	90065
5. Bob Kieft	1474 Lemore Rd LA	90042

On June 21, 2011, Councilmember Huizar, joined by Councilmembers Reyes, La Bonge, and Garcetti proposed: 1) FORMATION OF CITY-COMMUNITY WORKING GROUP TO OPEN SOUTHWEST MUSEUM, and 2)DEVELOPMENT OF LONG-TERM PLANS FOR GRIFFITH PARK AND ARROYO SECO SOUTHWEST MUSEUMS.

Save The Southwest Museum!



I THEREFORE MOVE that the City Council instruct the Chief Legislative Analyst's Office (CLA) to establish and convene a City working group comprised of the Department of Recreation and Parks, the City Administrative Office (CAO), City Attorney, CD 14, CD 4 and CD 1 to engage in formal discussions with the Autry National Center of the American West, museum experts, stakeholders, and community groups and: (1) develop a long-range plan for the Autry Center at Griffith Park, (2) develop a long-range plan for the Southwest Museum and Casa de Adobe site at Mt. Washington, (3) advise as to the status of the lease renewal process between the City and the Autry Center, (4) review the Merger Agreement and the implementation of its mandates (5) identify funding sources for renovation and operation of the Southwest Museum, and (6) report to the Arts, Parks, Health and Aging Committee, and Budget and Finance Committees within 60 days on the progress of these discussions.

JUN 21 2011

PRESENTED BY: _____
JOSE HUIZAR
Councilmember, 14th District

We respectfully request early attention to the mandates of this motion, and adequate inclusion of stakeholder and community groups, who have brought these museum matters into focus. This action is urgent inasmuch as Autry is finalizing plans to move the Southwest collection out of town and to prepare for possible 2013 deaccessioning.

	NAME	ADDRESS	ZIP CODE
1.	Rolando Araujo	316 N. Ave. 64	90042
2.	Geraldine Araujo	316 N. Ave. 64	90042
3.	Isaac Araujo	316 N. Ave 64	90042
4.	[illegible]	[illegible]	[illegible]
5.	[illegible]	[illegible]	[illegible]

On June 21, 2011, Councilmember Huizar, joined by Councilmembers Reyes, La Bonge, and Garcetti proposed: 1) FORMATION OF CITY-COMMUNITY WORKING GROUP TO OPEN SOUTHWEST MUSEUM, and 2) DEVELOPMENT OF LONG-TERM PLANS FOR GRIFFITH PARK AND ARROYO SECO SOUTHWEST MUSEUMS.



Save The Southwest Museum!

I THEREFORE MOVE that the City Council instruct the Chief Legislative Analyst's Office (CLA) to establish and convene a City working group comprised of the Department of Recreation and Parks, the City Administrative Office (CAO), City Attorney, CD 14, CD 4 and CD 1 to engage in formal discussions with the Autry National Center of the American West, museum experts, stakeholders, and community groups and: (1) develop a long-range plan for the Autry Center at Griffith Park, (2) develop a long-range plan for the Southwest Museum and Casa de Adobe site at Mt. Washington, (3) advise as to the status of the lease renewal process between the City and the Autry Center, (4) review the Merger Agreement and the implementation of its mandates (5) identify funding sources for renovation and operation of the Southwest Museum, and (6) report to the Arts, Parks, Health and Aging Committee, and Budget and Finance Committees within 60 days on the progress of these discussions.

JUN 21 2011

PRESENTED BY: _____
JOSE HUIZAR
Councilmember, 14th District

We respectfully request early attention to the mandates of this motion, and adequate inclusion of stakeholder and community groups, who have brought these museum matters into focus. This action is urgent inasmuch as Autry is finalizing plans to move the Southwest collection out of town and to prepare for possible 2013 deaccessioning.

NAME	ADDRESS	ZIP CODE
1. Maria Marcilla	1223 N. Ave 56 #3	90042
2. Christian Zuniga	5509 Meridian St	90042
3. Jesse Medina	3756 CAZADOR ST.	90065
4. Gilbert Garcia	3943 Scandia Way	90065
5. Cindy Egan	3943 Scandia Way	90065

On June 21, 2011, Councilmember Huizar, joined by Councilmembers Reyes, La Bonge, and Garcetti proposed: 1) FORMATION OF CITY-COMMUNITY WORKING GROUP TO OPEN SOUTHWEST MUSEUM, and 2)DEVELOPMENT OF LONG-TERM PLANS FOR GRIFFITH PARK AND ARROYO SECO SOUTHWEST MUSEUMS.



Save The Southwest Museum!

I THEREFORE MOVE that the City Council instruct the Chief Legislative Analyst's Office (CLA) to establish and convene a City working group comprised of the Department of Recreation and Parks, the City Administrative Office (CAO), City Attorney, CD 14, CD 4 and CD 1 to engage in formal discussions with the Autry National Center of the American West, museum experts, stakeholders, and community groups and: (1) develop a long-range plan for the Autry Center at Griffith Park, (2) develop a long-range plan for the Southwest Museum and Casa de Adobe site at Mt. Washington, (3) advise as to the status of the lease renewal process between the City and the Autry Center, (4) review the Merger Agreement and the implementation of its mandates (5) identify funding sources for renovation and operation of the Southwest Museum, and (6) report to the Arts, Parks, Health and Aging Committee, and Budget and Finance Committees within 60 days on the progress of these discussions.

JUN 21 2011

PRESENTED BY: [signature]
JOSE HUIZAR
Councilmember, 14th District

We respectfully request early attention to the mandates of this motion, and adequate inclusion of stakeholder and community groups, who have brought these museum matters into focus. This action is urgent inasmuch as Autry is finalizing plans to move the Southwest collection out of town and to prepare for possible 2013 deaccessioning.

NAME	ADDRESS	ZIP CODE
1. Carol VanBeek	528 Meridian Terr.	90042
2. Louis Herrera	2030 Hill DR Eagle Rock	90022
3. [illegible] Herrera	" "	"
4. Louis Herrera		
5. Carmela Gomes	1326 N Ave 54, LA	90042

FSWMC 755 Crane Blvd., Los Angeles CA, 90065-4038

On June 21, 2011, Councilmember Huizar, joined by Councilmembers Reyes, La Bonge, and Garcetti proposed: 1) FORMATION OF CITY-COMMUNITY WORKING GROUP TO OPEN SOUTHWEST MUSEUM, and 2)DEVELOPMENT OF LONG-TERM PLANS FOR GRIFFITH PARK AND ARROYO SECO SOUTHWEST MUSEUMS.

Save The Southwest Museum!



I THEREFORE MOVE that the City Council instruct the Chief Legislative Analyst's Office (CLA) to establish and convene a City working group comprised of the Department of Recreation and Parks, the City Administrative Office (CAO), City Attorney, CD 14, CD 4 and CD 1 to engage in formal discussions with the Autry National Center of the American West, museum experts, stakeholders, and community groups and: (1) develop a long-range plan for the Autry Center at Griffith Park, (2) develop a long-range plan for the Southwest Museum and Casa de Adobe site at Mt. Washington, (3) advise as to the status of the lease renewal process between the City and the Autry Center, (4) review the Merger Agreement and the implementation of its mandates (5) identify funding sources for renovation and operation of the Southwest Museum, and (6) report to the Arts, Parks, Health and Aging Committee, and Budget and Finance Committees within 60 days on the progress of these discussions.

JUN 21 2011

PRESENTED BY: _____
JOSE HUIZAR
Councilmember, 14th District

We respectfully request early attention to the mandates of this motion, and adequate inclusion of stakeholder and community groups, who have brought these museum matters into focus. This action is urgent inasmuch as Autry is finalizing plans to move the Southwest collection out of town and to prepare for possible 2013 deaccessioning.

NAME	ADDRESS	ZIP CODE
1. Hector Renteria	3412 Maces	90065
2. Alex Arevalos	3412½ Maces St.	90065
3. Herminia Sanchez	2618 Carleton Ave	90065
4. Rosa Martinez	1966 Winnah Dr Los CA	90065
5. Antonio Arellas	2642½ Alice St. LA-CA-	90065

On June 21, 2011, Councilmember Huizar, joined by Councilmembers Reyes, La Bonge, and Garcetti proposed: 1) FORMATION OF CITY-COMMUNITY WORKING GROUP TO OPEN SOUTHWEST MUSEUM, and 2) DEVELOPMENT OF LONG-TERM PLANS FOR GRIFFITH PARK AND ARROYO SECO SOUTHWEST MUSEUMS.

Save The Southwest Museum!



I THEREFORE MOVE that the City Council instruct the Chief Legislative Analyst's Office (CLA) to establish and convene a City working group comprised of the Department of Recreation and Parks, the City Administrative Office (CAO), City Attorney, CD 14, CD 4 and CD 1 to engage in formal discussions with the Autry National Center of the American West, museum experts, stakeholders, and community groups and: (1) develop a long-range plan for the Autry Center at Griffith Park, (2) develop a long-range plan for the Southwest Museum and Casa de Adobe site at Mt. Washington, (3) advise as to the status of the lease renewal process between the City and the Autry Center, (4) review the Merger Agreement and the implementation of its mandates (5) identify funding sources for renovation and operation of the Southwest Museum, and (6) report to the Arts, Parks, Health and Aging Committee, and Budget and Finance Committees within 60 days on the progress of these discussions.

JUN 21 2011

PRESENTED BY: _____
JOSE HUIZAR
Councilmember, 14th District

We respectfully request early attention to the mandates of this motion, and adequate inclusion of stakeholder and community groups, who have brought these museum matters into focus. This action is urgent inasmuch as Autry is finalizing plans to move the Southwest collection out of town and to prepare for possible 2013 deaccessioning.

NAME	ADDRESS	ZIP CODE
1. Norma dela Peña	PO Box 425 Alhambra, Ca.	91803
2. Marta Pando	4920 San Rafael Ave	Los Angeles 90042
3. Elia Aguilar	4850 San Rafael	LA 90042
4. Miller Lee	1100 Fair Park Ave Apt 211	
5. Yvonne Quintero	6435 Roble Ave	LA 90042

On June 21, 2011, Councilmember Huizar, joined by Councilmembers Reyes, La Bonge, and Garcetti proposed: 1) FORMATION OF CITY-COMMUNITY WORKING GROUP TO OPEN SOUTHWEST MUSEUM, and 2)DEVELOPMENT OF LONG-TERM PLANS FOR GRIFFITH PARK AND ARROYO SECO SOUTHWEST MUSEUMS.

Save The Southwest Museum!



I THEREFORE MOVE that the City Council instruct the Chief Legislative Analyst's Office (CLA) to establish and convene a City working group comprised of the Department of Recreation and Parks, the City Administrative Office (CAO), City Attorney, CD 14, CD 4 and CD 1 to engage in formal discussions with the Autry National Center of the American West, museum experts, stakeholders, and community groups and: (1) develop a long-range plan for the Autry Center at Griffith Park, (2) develop a long-range plan for the Southwest Museum and Casa de Adobe site at Mt. Washington, (3) advise as to the status of the lease renewal process between the City and the Autry Center, (4) review the Merger Agreement and the implementation of its mandates (5) identify funding sources for renovation and operation of the Southwest Museum, and (6) report to the Arts, Parks, Health and Aging Committee, and Budget and Finance Committees within 60 days on the progress of these discussions.

JUN 21 2011

PRESENTED BY: _____
JOSE HUIZAR
Councilmember, 14th District

We respectfully request early attention to the mandates of this motion, and adequate inclusion of stakeholder and community groups, who have brought these museum matters into focus. This action is urgent inasmuch as Autry is finalizing plans to move the Southwest collection out of town and to prepare for possible 2013 deaccessioning.

NAME	ADDRESS	ZIP CODE
1. Shannon Culdom	260 S. Ave 50.	900042
2. Teri Borsell	485 San Marcos Pl.	90042
3. Ernesto Lara	5800 Marmion Way #R302	90042
4. Maria Araujo	316 N Ave 64 LA, CA	90042
5. Jaime Hirsty	233 S. Chevy Chase Dr.	91205

On June 21, 2011, Councilmember Huizar, joined by Councilmembers Reyes, La Bonge, and Garcetti proposed: 1) FORMATION OF CITY-COMMUNITY WORKING GROUP TO OPEN SOUTHWEST MUSEUM, and 2)DEVELOPMENT OF LONG-TERM PLANS FOR GRIFFITH PARK AND ARROYO SECO SOUTHWEST MUSEUMS.

Save The Southwest Museum!



I THEREFORE MOVE that the City Council instruct the Chief Legislative Analyst's Office (CLA) to establish and convene a City working group comprised of the Department of Recreation and Parks, the City Administrative Office (CAO), City Attorney, CD 14, CD 4 and CD 1 to engage in formal discussions with the Autry National Center of the American West, museum experts, stakeholders, and community groups and: (1) develop a long-range plan for the Autry Center at Griffith Park, (2) develop a long-range plan for the Southwest Museum and Casa de Adobe site at Mt. Washington, (3) advise as to the status of the lease renewal process between the City and the Autry Center, (4) review the Merger Agreement and the implementation of its mandates (5) identify funding sources for renovation and operation of the Southwest Museum, and (6) report to the Arts, Parks, Health and Aging Committee, and Budget and Finance Committees within 60 days on the progress of these discussions.

JUN 21 2011

PRESENTED BY: _____
JOSE HUIZAR
Councilmember, 14th District

We respectfully request early attention to the mandates of this motion, and adequate inclusion of stakeholder and community groups, who have brought these museum matters into focus. This action is urgent inasmuch as Autry is finalizing plans to move the Southwest collection out of town and to prepare for possible 2013 deaccessioning.

	NAME	ADDRESS	ZIP CODE
1.	ALEXIA DERAS	3314 ALICE ST	90065
2.	Michael O'Connell	929 Cypress Ave	90065
3.	Zhang Yuexia	929 Cypress Ave	90065
4.	Everett Littlehoff	1927 Yosemite Ave LA	90039
5.	Rosa Rivas	4312 Ruby St LA	90042

On June 21, 2011, Councilmember Huizar, joined by Councilmembers Reyes, La Bonge, and Garcetti proposed: 1) FORMATION OF CITY-COMMUNITY WORKING GROUP TO OPEN SOUTHWEST MUSEUM, and 2)DEVELOPMENT OF LONG-TERM PLANS FOR GRIFFITH PARK AND ARROYO SECO SOUTHWEST MUSEUMS.

Save The Southwest Museum!



I THEREFORE MOVE that the City Council instruct the Chief Legislative Analyst's Office (CLA) to establish and convene a City working group comprised of the Department of Recreation and Parks, the City Administrative Office (CAO), City Attorney, CD 14, CD 4 and CD 1 to engage in formal discussions with the Autry National Center of the American West, museum experts, stakeholders, and community groups and: (1) develop a long-range plan for the Autry Center at Griffith Park, (2) develop a long-range plan for the Southwest Museum and Casa de Adobe site at Mt. Washington, (3) advise as to the status of the lease renewal process between the City and the Autry Center, (4) review the Merger Agreement and the implementation of its mandates (5) identify funding sources for renovation and operation of the Southwest Museum, and (6) report to the Arts, Parks, Health and Aging Committee, and Budget and Finance Committees within 60 days on the progress of these discussions.

JUN 21 2011

PRESENTED BY: _____
JOSE HUIZAR
Councilmember, 14th District

We respectfully request early attention to the mandates of this motion, and adequate inclusion of stakeholder and community groups, who have brought these museum matters into focus. This action is urgent inasmuch as Autry is finalizing plans to move the Southwest collection out of town and to prepare for possible 2013 deaccessioning.

NAME	ADDRESS	ZIP CODE
1. RUBY DE VERA	910 Alegre Place, CA	90065
2. Celia Zuniga	5509 Meridian ST LA	90042
3. Julio Escobar	6208 Arroyo Glen LA.	90042
4. Esperanza Cadena	534 EASTVIEW D.R. L.A.	90042
5. OSBALDO LUNA	444 ELLENWOOD DR. LOS ANGELES, CA	90041

On June 21, 2011, Councilmember Huizar, joined by Councilmembers Reyes, La Bonge, and Garcetti proposed: 1) FORMATION OF CITY-COMMUNITY WORKING GROUP TO OPEN SOUTHWEST MUSEUM, and 2)DEVELOPMENT OF LONG-TERM PLANS FOR GRIFFITH PARK AND ARROYO SECO SOUTHWEST MUSEUMS.

Save The Southwest Museum!



I THEREFORE MOVE that the City Council instruct the Chief Legislative Analyst's Office (CLA) to establish and convene a City working group comprised of the Department of Recreation and Parks, the City Administrative Office (CAO), City Attorney, CD 14, CD 4 and CD 1 to engage in formal discussions with the Autry National Center of the American West, museum experts, stakeholders, and community groups and: (1) develop a long-range plan for the Autry Center at Griffith Park, (2) develop a long-range plan for the Southwest Museum and Casa de Adobe site at Mt. Washington, (3) advise as to the status of the lease renewal process between the City and the Autry Center, (4) review the Merger Agreement and the implementation of its mandates (5) identify funding sources for renovation and operation of the Southwest Museum, and (6) report to the Arts, Parks, Health and Aging Committee, and Budget and Finance Committees within 60 days on the progress of these discussions.

JUN 21 2011

PRESENTED BY: _____
JOSE HUIZAR
Councilmember, 14th District

We respectfully request early attention to the mandates of this motion, and adequate inclusion of stakeholder and community groups, who have brought these museum matters into focus. This action is urgent inasmuch as Autry is finalizing plans to move the Southwest collection out of town and to prepare for possible 2013 deaccessioning.

NAME	ADDRESS	ZIP CODE
1. Rosa Rivas	6312 Rubyst	90042
2. Alex Jimenez	323 [redacted] 87 6306 Rubyst	90042
3. Vicente Agbayani	6066 Delphi St. L.A. CA 90	90042
4. Mercy Agbayani	6066 Delphi St. L.A. 90042	90042
5. Mercedes Alvarez	6066 Delphi St. L.A. CA	90042

On June 21, 2011, Councilmember Huizar, joined by Councilmembers Reyes, La Bonge, and Garcetti proposed: 1) FORMATION OF CITY-COMMUNITY WORKING GROUP TO OPEN SOUTHWEST MUSEUM, and 2)DEVELOPMENT OF LONG-TERM PLANS FOR GRIFFITH PARK AND ARROYO SECO SOUTHWEST MUSEUMS.

Save The Southwest Museum!



I THEREFORE MOVE that the City Council instruct the Chief Legislative Analyst's Office (CLA) to establish and convene a City working group comprised of the Department of Recreation and Parks, the City Administrative Office (CAO), City Attorney, CD 14, CD 4 and CD 1 to engage in formal discussions with the Autry National Center of the American West, museum experts, stakeholders, and community groups and: (1) develop a long-range plan for the Autry Center at Griffith Park, (2) develop a long-range plan for the Southwest Museum and Casa de Adobe site at Mt. Washington, (3) advise as to the status of the lease renewal process between the City and the Autry Center, (4) review the Merger Agreement and the implementation of its mandates (5) identify funding sources for renovation and operation of the Southwest Museum, and (6) report to the Arts, Parks, Health and Aging Committee, and Budget and Finance Committees within 60 days on the progress of these discussions.

JUN 21 2011

PRESENTED BY: _____
JOSE HUIZAR
Councilmember, 14th District

We respectfully request early attention to the mandates of this motion, and adequate inclusion of stakeholder and community groups, who have brought these museum matters into focus. This action is urgent inasmuch as Autry is finalizing plans to move the Southwest collection out of town and to prepare for possible 2013 deaccessioning.

NAME	ADDRESS	ZIP CODE
1. WENDY GOMEZ	511 Monte Bonito Dr Eagle Rock	90041
2. RONALDO GOMEZ	3230 YOSEMITE DR	90041
3. Shirley Wesdom	5225½ Rockland L.A.	90041
4. Ernest Holmes Jr.	1551 E Chevy Chase Glendale Ca	
5. Claudia Anguiano	1442 North Avenue 47 Los Angeles CA	9004

On June 21, 2011, Councilmember Huizar, joined by Councilmembers Reyes, La Bonge, and Garcetti proposed: 1) FORMATION OF CITY-COMMUNITY WORKING GROUP TO OPEN SOUTHWEST MUSEUM, and 2)DEVELOPMENT OF LONG-TERM PLANS FOR GRIFFITH PARK AND ARROYO SECO SOUTHWEST MUSEUMS.

Save The Southwest Museum!



I THEREFORE MOVE that the City Council instruct the Chief Legislative Analyst's Office (CLA) to establish and convene a City working group comprised of the Department of Recreation and Parks, the City Administrative Office (CAO), City Attorney, CD 14, CD 4 and CD 1 to engage in formal discussions with the Autry National Center of the American West, museum experts, stakeholders, and community groups and: (1) develop a long-range plan for the Autry Center at Griffith Park, (2) develop a long-range plan for the Southwest Museum and Casa de Adobe site at Mt. Washington, (3) advise as to the status of the lease renewal process between the City and the Autry Center, (4) review the Merger Agreement and the implementation of its mandates (5) identify funding sources for renovation and operation of the Southwest Museum, and (6) report to the Arts, Parks, Health and Aging Committee, and Budget and Finance Committees within 60 days on the progress of these discussions.

JUN 21 2011

PRESENTED BY: _____
JOSE HUIZAR
Councilmember, 14th District

We respectfully request early attention to the mandates of this motion, and adequate inclusion of stakeholder and community groups, who have brought these museum matters into focus. This action is urgent inasmuch as Autry is finalizing plans to move the Southwest collection out of town and to prepare for possible 2013 deaccessioning.

NAME	ADDRESS	ZIP CODE
1. Maria Mendragon	2133 Eastlake Ave LACA 90031	90031
2. JOSE CHAVEZ.	2133 EASTLAKE AV. L.A CA.	90031.
3. Miller Rhee	2100 FAIRPARK AP+211 EAGLE ROCK	9004,
4. Thomas Kramer	5230 Lockhaven Ave Los Angeles Ca	90041
5. Yvette Ortiz	4101 York Bl. L.A	90065

On June 21, 2011, Councilmember Huizar, joined by Councilmembers Reyes, La Bonge, and Garcetti proposed: 1) FORMATION OF CITY-COMMUNITY WORKING GROUP TO OPEN SOUTHWEST MUSEUM, and 2)DEVELOPMENT OF LONG-TERM PLANS FOR GRIFFITH PARK AND ARROYO SECO SOUTHWEST MUSEUMS.

Save The Southwest Museum!



I THEREFORE MOVE that the City Council instruct the Chief Legislative Analyst's Office (CLA) to establish and convene a City working group comprised of the Department of Recreation and Parks, the City Administrative Office (CAO), City Attorney, CD 14, CD 4 and CD 1 to engage in formal discussions with the Autry National Center of the American West, museum experts, stakeholders, and community groups and: (1) develop a long-range plan for the Autry Center at Griffith Park, (2) develop a long-range plan for the Southwest Museum and Casa de Adobe site at Mt. Washington, (3) advise as to the status of the lease renewal process between the City and the Autry Center, (4) review the Merger Agreement and the implementation of its mandates (5) identify funding sources for renovation and operation of the Southwest Museum, and (6) report to the Arts, Parks, Health and Aging Committee, and Budget and Finance Committees within 60 days on the progress of these discussions.

JUN 21 2011

PRESENTED BY: _____
JOSE HUIZAR
Councilmember, 14th District

We respectfully request early attention to the mandates of this motion, and adequate inclusion of stakeholder and community groups, who have brought these museum matters into focus. This action is urgent inasmuch as Autry is finalizing plans to move the Southwest collection out of town and to prepare for possible 2013 deaccessioning.

NAME	ADDRESS	ZIP CODE
1. Freddy Burguero	6502 Southside Dr. L.A.	90022
2. Sara Barrios	9602 Cheddar st Downey	90242
3. [illegible]	151 S. El Molino Ave Pasadena	91101
4. MAGNOLIA FRAUSTO	1517 EL PASO DR. L.A., CA	90065
5. Larry Emerson	4604 Alumni Av LA CA	90041

On June 21, 2011, Councilmember Huizar, joined by Councilmembers Reyes, La Bonge, and Garcetti proposed: 1) FORMATION OF CITY-COMMUNITY WORKING GROUP TO OPEN SOUTHWEST MUSEUM, and 2)DEVELOPMENT OF LONG-TERM PLANS FOR GRIFFITH PARK AND ARROYO SECO SOUTHWEST MUSEUMS.



Save The Southwest Museum!

I THEREFORE MOVE that the City Council instruct the Chief Legislative Analyst's Office (CLA) to establish and convene a City working group comprised of the Department of Recreation and Parks, the City Administrative Office (CAO), City Attorney, CD 14, CD 4 and CD 1 to engage in formal discussions with the Autry National Center of the American West, museum experts, stakeholders, and community groups and: (1) develop a long-range plan for the Autry Center at Griffith Park, (2) develop a long-range plan for the Southwest Museum and Casa de Adobe site at Mt. Washington, (3) advise as to the status of the lease renewal process between the City and the Autry Center, (4) review the Merger Agreement and the implementation of its mandates (5) identify funding sources for renovation and operation of the Southwest Museum, and (6) report to the Arts, Parks, Health and Aging Committee, and Budget and Finance Committees within 60 days on the progress of these discussions.

JUN 21 2011

PRESENTED BY: _____
JOSE HUIZAR
Councilmember, 14th District

We respectfully request early attention to the mandates of this motion, and adequate inclusion of stakeholder and community groups, who have brought these museum matters into focus. This action is urgent inasmuch as Autry is finalizing plans to move the Southwest collection out of town and to prepare for possible 2013 deaccessioning.

NAME	ADDRESS	ZIP CODE
1. Elizabeth Fernandez	2130 Norwalk Ave	90041
2. Matthew Schneider	5668 Baltimore ST	90042
3. Celia Brugman	125 N. Barrington Ave #209	90049
4. [illegible]	30619 the Old Rd Castaic	91384
5. Kelley Shane	26824 Claudette St. #235	Canyon Country CA 91351

On June 21, 2011, Councilmember Huizar, joined by Councilmembers Reyes, La Bonge, and Garcetti proposed: 1) FORMATION OF CITY-COMMUNITY WORKING GROUP TO OPEN SOUTHWEST MUSEUM, and 2)DEVELOPMENT OF LONG-TERM PLANS FOR GRIFFITH PARK AND ARROYO SECO SOUTHWEST MUSEUMS.



Save The Southwest Museum!

I THEREFORE MOVE that the City Council instruct the Chief Legislative Analyst's Office (CLA) to establish and convene a City working group comprised of the Department of Recreation and Parks, the City Administrative Office (CAO), City Attorney, CD 14, CD 4 and CD 1 to engage in formal discussions with the Autry National Center of the American West, museum experts, stakeholders, and community groups and: (1) develop a long-range plan for the Autry Center at Griffith Park, (2) develop a long-range plan for the Southwest Museum and Casa de Adobe site at Mt. Washington, (3) advise as to the status of the lease renewal process between the City and the Autry Center, (4) review the Merger Agreement and the implementation of its mandates (5) identify funding sources for renovation and operation of the Southwest Museum, and (6) report to the Arts, Parks, Health and Aging Committee, and Budget and Finance Committees within 60 days on the progress of these discussions.

JUN 21 2011

PRESENTED BY: [signature]
JOSE HUIZAR
Councilmember, 14th District

We respectfully request early attention to the mandates of this motion, and adequate inclusion of stakeholder and community groups, who have brought these museum matters into focus. This action is urgent inasmuch as Autry is finalizing plans to move the Southwest collection out of town and to prepare for possible 2013 deaccessioning.

NAME	ADDRESS	ZIP CODE
1. CLAIRE EMERSON	4604 ALUMNI AVE, LA	90041
2. Davina Chen	4823 Rand Top	90065
3. [illegible]	841 Belvidere	91106
4. Hilda Trevino	5229 Lunsford Dr	90041
5. Adal Valencia	5144 Miriam St.	90042

FSWMC 755 Crane Blvd., Los Angeles CA, 90065-4038

On June 21, 2011, Councilmember Huizar, joined by Councilmembers Reyes, La Bonge, and Garcetti proposed: 1) FORMATION OF CITY-COMMUNITY WORKING GROUP TO OPEN SOUTHWEST MUSEUM, and 2)DEVELOPMENT OF LONG-TERM PLANS FOR GRIFFITH PARK AND ARROYO SECO SOUTHWEST MUSEUMS.



Save The Southwest Museum!

I THEREFORE MOVE that the City Council instruct the Chief Legislative Analyst's Office (CLA) to establish and convene a City working group comprised of the Department of Recreation and Parks, the City Administrative Office (CAO), City Attorney, CD 14, CD 4 and CD 1 to engage in formal discussions with the Autry National Center of the American West, museum experts, stakeholders, and community groups and: (1) develop a long-range plan for the Autry Center at Griffith Park, (2) develop a long-range plan for the Southwest Museum and Casa de Adobe site at Mt. Washington, (3) advise as to the status of the lease renewal process between the City and the Autry Center, (4) review the Merger Agreement and the implementation of its mandates (5) identify funding sources for renovation and operation of the Southwest Museum, and (6) report to the Arts, Parks, Health and Aging Committee, and Budget and Finance Committees within 60 days on the progress of these discussions.

JUN 21 2011

PRESENTED BY: _____
JOSE HUIZAR
Councilmember, 14th District

We respectfully request early attention to the mandates of this motion, and adequate inclusion of stakeholder and community groups, who have brought these museum matters into focus. This action is urgent inasmuch as Autry is finalizing plans to move the Southwest collection out of town and to prepare for possible 2013 deaccessioning.

	NAME	ADDRESS	ZIP CODE
1.	Richard Graham	4540 Roads Top Dr	90065
2.	[illegible]	1275 Nicola St. LA	90041
3.	MANUEL LONGORIA	5031 RANGE VIEW L.A	90042
4.	MARIA FLORES	HIGHLAND VIEW EAGLEROCK	9004
5.	Maria Thomas	Glendale, CA	9120C

On June 21, 2011, Councilmember Huizar, joined by Councilmembers Reyes, La Bonge, and Garcetti proposed: 1) FORMATION OF CITY-COMMUNITY WORKING GROUP TO OPEN SOUTHWEST MUSEUM, and 2)DEVELOPMENT OF LONG-TERM PLANS FOR GRIFFITH PARK AND ARROYO SECO SOUTHWEST MUSEUMS.

Save The Southwest Museum!



I THEREFORE MOVE that the City Council instruct the Chief Legislative Analyst's Office (CLA) to establish and convene a City working group comprised of the Department of Recreation and Parks, the City Administrative Office (CAO), City Attorney, CD 14, CD 4 and CD 1 to engage in formal discussions with the Autry National Center of the American West, museum experts, stakeholders, and community groups and: (1) develop a long-range plan for the Autry Center at Griffith Park, (2) develop a long-range plan for the Southwest Museum and Casa de Adobe site at Mt. Washington, (3) advise as to the status of the lease renewal process between the City and the Autry Center, (4) review the Merger Agreement and the implementation of its mandates (5) identify funding sources for renovation and operation of the Southwest Museum, and (6) report to the Arts, Parks, Health and Aging Committee, and Budget and Finance Committees within 60 days on the progress of these discussions.

JUN 21 2011

PRESENTED BY: _____
JOSE HUIZAR
Councilmember, 14th District

We respectfully request early attention to the mandates of this motion, and adequate inclusion of stakeholder and community groups, who have brought these museum matters into focus. This action is urgent inasmuch as Autry is finalizing plans to move the Southwest collection out of town and to prepare for possible 2013 deaccessioning.

	NAME	ADDRESS	ZIP CODE
1.	CHRISTOPHER MAGTOTO	451 N. AVENUE 56 LA	90042
2.	KHRISTINE JIMENEZ	3820 SUNBEAM DRIVE LA	90065
3.	David Galt	255 S Grand Av	90012
4.	Tzung-Lin Fu	255 S Grand Ave.	90012
5.	Maribel Fernandez	10609 Four Ave Norwalk	90650

On June 21, 2011, Councilmember Huizar, joined by Councilmembers Reyes, La Bonge, and Garcetti proposed: 1) FORMATION OF CITY-COMMUNITY WORKING GROUP TO OPEN SOUTHWEST MUSEUM, and 2)DEVELOPMENT OF LONG-TERM PLANS FOR GRIFFITH PARK AND ARROYO SECO SOUTHWEST MUSEUMS.



Save The Southwest Museum!

I THEREFORE MOVE that the City Council instruct the Chief Legislative Analyst's Office (CLA) to establish and convene a City working group comprised of the Department of Recreation and Parks, the City Administrative Office (CAO), City Attorney, CD 14, CD 4 and CD 1 to engage in formal discussions with the Autry National Center of the American West, museum experts, stakeholders, and community groups and: (1) develop a long-range plan for the Autry Center at Griffith Park, (2) develop a long-range plan for the Southwest Museum and Casa de Adobe site at Mt. Washington, (3) advise as to the status of the lease renewal process between the City and the Autry Center, (4) review the Merger Agreement and the implementation of its mandates (5) identify funding sources for renovation and operation of the Southwest Museum, and (6) report to the Arts, Parks, Health and Aging Committee, and Budget and Finance Committees within 60 days on the progress of these discussions.

JUN 21 2011

PRESENTED BY: [signature]
JOSE HUIZAR
Councilmember, 14th District

We respectfully request early attention to the mandates of this motion, and adequate inclusion of stakeholder and community groups, who have brought these museum matters into focus. This action is urgent inasmuch as Autry is finalizing plans to move the Southwest collection out of town and to prepare for possible 2013 deaccessioning.

NAME	ADDRESS	ZIP CODE
1. Vernon Strange	1458 No. Ave. 57,	LA 90042
2. Alec Strange	1458 No. Ave 57	LA CA 90042
3. Kristine de Queiroz	4976 Glenalbyn Dr	LA 90065
4. Gabriel Bucha	714 Sunnyhill Dr,	LA, CA 90065
5. Sidney Apley	790 N. Pasadena Ave.	Pasadena 91107

FSWMC 755 Crane Blvd., Los Angeles CA, 90065-4038

On June 21, 2011, Councilmember Huizar, joined by Councilmembers Reyes, La Bonge, and Garcetti proposed: 1) FORMATION OF CITY-COMMUNITY WORKING GROUP TO OPEN SOUTHWEST MUSEUM, and 2)DEVELOPMENT OF LONG-TERM PLANS FOR GRIFFITH PARK AND ARROYO SECO SOUTHWEST MUSEUMS.



Save The Southwest Museum!

I THEREFORE MOVE that the City Council instruct the Chief Legislative Analyst's Office (CLA) to establish and convene a City working group comprised of the Department of Recreation and Parks, the City Administrative Office (CAO), City Attorney, CD 14, CD 4 and CD 1 to engage in formal discussions with the Autry National Center of the American West, museum experts, stakeholders, and community groups and: (1) develop a long-range plan for the Autry Center at Griffith Park, (2) develop a long-range plan for the Southwest Museum and Casa de Adobe site at Mt. Washington, (3) advise as to the status of the lease renewal process between the City and the Autry Center, (4) review the Merger Agreement and the implementation of its mandates (5) identify funding sources for renovation and operation of the Southwest Museum, and (6) report to the Arts, Parks, Health and Aging Committee, and Budget and Finance Committees within 60 days on the progress of these discussions.

JUN 21 2011

PRESENTED BY: [signature]
JOSE HUIZAR
Councilmember, 14th District

We respectfully request early attention to the mandates of this motion, and adequate inclusion of stakeholder and community groups, who have brought these museum matters into focus. This action is urgent inasmuch as Autry is finalizing plans to move the Southwest collection out of town and to prepare for possible 2013 deaccessioning.

NAME	ADDRESS	ZIP CODE
1. MONIQUE LEBLANC	870 ELYRIA DR.	90065
2. Pilar Buelna	714 Sunnyhill Dr.	90065
3. JOSE GARDEA	4563 MONT EAGLE	90041
4. ELIAS VALLECILLO	1407 RANDALL CT	90065
5. SCOTT FOLSOM	1734 SUNNYHILL DR.	90065

FSWMC 755 Crane Blvd., Los Angeles CA, 90065-4038

On June 21, 2011, Councilmember Huizar, joined by Councilmembers Reyes, La Bonge, and Garcetti proposed: 1) FORMATION OF CITY-COMMUNITY WORKING GROUP TO OPEN SOUTHWEST MUSEUM, and 2)DEVELOPMENT OF LONG-TERM PLANS FOR GRIFFITH PARK AND ARROYO SECO SOUTHWEST MUSEUMS.

Save The Southwest Museum!



I THEREFORE MOVE that the City Council instruct the Chief Legislative Analyst's Office (CLA) to establish and convene a City working group comprised of the Department of Recreation and Parks, the City Administrative Office (CAO), City Attorney, CD 14, CD 4 and CD 1 to engage in formal discussions with the Autry National Center of the American West, museum experts, stakeholders, and community groups and: (1) develop a long-range plan for the Autry Center at Griffith Park, (2) develop a long-range plan for the Southwest Museum and Casa de Adobe site at Mt. Washington, (3) advise as to the status of the lease renewal process between the City and the Autry Center, (4) review the Merger Agreement and the implementation of its mandates (5) identify funding sources for renovation and operation of the Southwest Museum, and (6) report to the Arts, Parks, Health and Aging Committee, and Budget and Finance Committees within 60 days on the progress of these discussions.

JUN 21 2011

PRESENTED BY: _____
JOSE HUIZAR
Councilmember, 14th District

We respectfully request early attention to the mandates of this motion, and adequate inclusion of stakeholder and community groups, who have brought these museum matters into focus. This action is urgent inasmuch as Autry is finalizing plans to move the Southwest collection out of town and to prepare for possible 2013 deaccessioning.

NAME	ADDRESS	ZIP CODE
1. Jennifer Kenner	660 San Fernando	90065
2. Daniel Pecina	660 San Fernando	90065
3. Rosalinda Montes	6252 Mt. Angelus Dr, #4, LA, CA	90042
4. Randy Carrillo	4560 Starling Way LA	90065
5. Elizabeth Lopez	Seasnet Blvd LA	90027

FSWMC 755 Crane Blvd., Los Angeles CA, 90065-4038

6. DIANA SILVA 408 S. Ave. 56 #2 LA 90042

On June 21, 2011, Councilmember Huizar, joined by Councilmembers Reyes, La Bonge, and Garcetti proposed: 1) FORMATION OF CITY-COMMUNITY WORKING GROUP TO OPEN SOUTHWEST MUSEUM, and 2)DEVELOPMENT OF LONG-TERM PLANS FOR GRIFFITH PARK AND ARROYO SECO SOUTHWEST MUSEUMS.

Save The Southwest Museum!



I THEREFORE MOVE that the City Council instruct the Chief Legislative Analyst's Office (CLA) to establish and convene a City working group comprised of the Department of Recreation and Parks, the City Administrative Office (CAO), City Attorney, CD 14, CD 4 and CD 1 to engage in formal discussions with the Autry National Center of the American West, museum experts, stakeholders, and community groups and: (1) develop a long-range plan for the Autry Center at Griffith Park, (2) develop a long-range plan for the Southwest Museum and Casa de Adobe site at Mt. Washington, (3) advise as to the status of the lease renewal process between the City and the Autry Center, (4) review the Merger Agreement and the implementation of its mandates (5) identify funding sources for renovation and operation of the Southwest Museum, and (6) report to the Arts, Parks, Health and Aging Committee, and Budget and Finance Committees within 60 days on the progress of these discussions.

JUN 21 2011

PRESENTED BY: _____
JOSE HUIZAR
Councilmember, 14th District

We respectfully request early attention to the mandates of this motion, and adequate inclusion of stakeholder and community groups, who have brought these museum matters into focus. This action is urgent inasmuch as Autry is finalizing plans to move the Southwest collection out of town and to prepare for possible 2013 deaccessioning.

	NAME	ADDRESS	ZIP CODE
1.	Michael Krakowel	160 White Oak Dr Arcadia	91006
2.	KENT BULTA	2808 ELM	90065
3.	Deborah Schwartz	301 W Ave 43	90065
4.	Nancy Buchanan	622 Dimmick Dr.	90065
5.	[illegible]	432 Museum Dr.	90065

On June 21, 2011, Councilmember Huizar, joined by Councilmembers Reyes, La Bonge, and Garcetti proposed: 1) FORMATION OF CITY-COMMUNITY WORKING GROUP TO OPEN SOUTHWEST MUSEUM, and 2)DEVELOPMENT OF LONG-TERM PLANS FOR GRIFFITH PARK AND ARROYO SECO SOUTHWEST MUSEUMS.



Save The Southwest Museum!

I THEREFORE MOVE that the City Council instruct the Chief Legislative Analyst's Office (CLA) to establish and convene a City working group comprised of the Department of Recreation and Parks, the City Administrative Office (CAO), City Attorney, CD 14, CD 4 and CD 1 to engage in formal discussions with the Autry National Center of the American West, museum experts, stakeholders, and community groups and: (1) develop a long-range plan for the Autry Center at Griffith Park, (2) develop a long-range plan for the Southwest Museum and Casa de Adobe site at Mt. Washington, (3) advise as to the status of the lease renewal process between the City and the Autry Center, (4) review the Merger Agreement and the implementation of its mandates (5) identify funding sources for renovation and operation of the Southwest Museum, and (6) report to the Arts, Parks, Health and Aging Committee, and Budget and Finance Committees within 60 days on the progress of these discussions.

JUN 21 2011

PRESENTED BY: _____
JOSE HUIZAR
Councilmember, 14th District

We respectfully request early attention to the mandates of this motion, and adequate inclusion of stakeholder and community groups, who have brought these museum matters into focus. This action is urgent inasmuch as Autry is finalizing plans to move the Southwest collection out of town and to prepare for possible 2013 deaccessioning.

NAME	ADDRESS	ZIP CODE
1. Marisol Mendoza	5732 Baltimore St	LA 90042
2. Abel Saucedo	3436 MACEO ST	
3. ~~Pedro Saucedo~~	3436 MACEO ST	
4. Irene Menchaca	3401 MACEO ST	Los AC 9006
5. Humberto Bobadilla	214 So. Avenue 50	

On June 21, 2011, Councilmember Huizar, joined by Councilmembers Reyes, La Bonge, and Garcetti proposed: 1) FORMATION OF CITY-COMMUNITY WORKING GROUP TO OPEN SOUTHWEST MUSEUM, and 2)DEVELOPMENT OF LONG-TERM PLANS FOR GRIFFITH PARK AND ARROYO SECO SOUTHWEST MUSEUMS.

Save The Southwest Museum!



I THEREFORE MOVE that the City Council instruct the Chief Legislative Analyst's Office (CLA) to establish and convene a City working group comprised of the Department of Recreation and Parks, the City Administrative Office (CAO), City Attorney, CD 14, CD 4 and CD 1 to engage in formal discussions with the Autry National Center of the American West, museum experts, stakeholders, and community groups and: (1) develop a long-range plan for the Autry Center at Griffith Park, (2) develop a long-range plan for the Southwest Museum and Casa de Adobe site at Mt. Washington, (3) advise as to the status of the lease renewal process between the City and the Autry Center, (4) review the Merger Agreement and the implementation of its mandates (5) identify funding sources for renovation and operation of the Southwest Museum, and (6) report to the Arts, Parks, Health and Aging Committee, and Budget and Finance Committees within 60 days on the progress of these discussions.

JUN 21 2011

PRESENTED BY: _____
JOSE HUIZAR
Councilmember, 14th District

We respectfully request early attention to the mandates of this motion, and adequate inclusion of stakeholder and community groups, who have brought these museum matters into focus. This action is urgent inasmuch as Autry is finalizing plans to move the Southwest collection out of town and to prepare for possible 2013 deaccessioning.

	NAME	ADDRESS	ZIP CODE
1.	[illegible]	5654 Fallstaff Ct. L.A.	90042
2.	[illegible]	5654 Fallstaff St L.A.	90042
3.	[illegible]	1904 Navarro Ave	9106
4.	[illegible]	4727 Frieda Dr	90065
5.	[illegible]	4600 Eagle Rock	90065

On June 21, 2011, Councilmember Huizar, joined by Councilmembers Reyes, La Bonge, and Garcetti proposed: 1) FORMATION OF CITY-COMMUNITY WORKING GROUP TO OPEN SOUTHWEST MUSEUM, and 2)DEVELOPMENT OF LONG-TERM PLANS FOR GRIFFITH PARK AND ARROYO SECO SOUTHWEST MUSEUMS.

Save The Southwest Museum!



I THEREFORE MOVE that the City Council instruct the Chief Legislative Analyst's Office (CLA) to establish and convene a City working group comprised of the Department of Recreation and Parks, the City Administrative Office (CAO), City Attorney, CD 14, CD 4 and CD 1 to engage in formal discussions with the Autry National Center of the American West, museum experts, stakeholders, and community groups and: (1) develop a long-range plan for the Autry Center at Griffith Park, (2) develop a long-range plan for the Southwest Museum and Casa de Adobe site at Mt. Washington, (3) advise as to the status of the lease renewal process between the City and the Autry Center, (4) review the Merger Agreement and the implementation of its mandates (5) identify funding sources for renovation and operation of the Southwest Museum, and (6) report to the Arts, Parks, Health and Aging Committee, and Budget and Finance Committees within 60 days on the progress of these discussions.

JUN 21 2011

PRESENTED BY: _____
JOSE HUIZAR
Councilmember, 14th District

We respectfully request early attention to the mandates of this motion, and adequate inclusion of stakeholder and community groups, who have brought these museum matters into focus. This action is urgent inasmuch as Autry is finalizing plans to move the Southwest collection out of town and to prepare for possible 2013 deaccessioning.

NAME	ADDRESS	ZIP CODE
1. Kim Ohanneson	416 Canyon Vista Dr.	90065
2. Vicki RANK	525 Mt WASHINGTON DR	90065
3. Nona Avilla	2721 Casitas Ave. Altadena, CA	91001
4. SHIRLEY HICKMAN	5107 LUNSFORD DR. L. A. 90041	
5. Alan Medlock	131 S. Electric Ave. Alhambra, CA	91801

On June 21, 2011, Councilmember Huizar, joined by Councilmembers Reyes, La Bonge, and Garcetti proposed: 1) FORMATION OF CITY-COMMUNITY WORKING GROUP TO OPEN SOUTHWEST MUSEUM, and 2)DEVELOPMENT OF LONG-TERM PLANS FOR GRIFFITH PARK AND ARROYO SECO SOUTHWEST MUSEUMS.

Save The Southwest Museum!



I THEREFORE MOVE that the City Council instruct the Chief Legislative Analyst's Office (CLA) to establish and convene a City working group comprised of the Department of Recreation and Parks, the City Administrative Office (CAO), City Attorney, CD 14, CD 4 and CD 1 to engage in formal discussions with the Autry National Center of the American West, museum experts, stakeholders, and community groups and: (1) develop a long-range plan for the Autry Center at Griffith Park, (2) develop a long-range plan for the Southwest Museum and Casa de Adobe site at Mt. Washington, (3) advise as to the status of the lease renewal process between the City and the Autry Center, (4) review the Merger Agreement and the implementation of its mandates (5) identify funding sources for renovation and operation of the Southwest Museum, and (6) report to the Arts, Parks, Health and Aging Committee, and Budget and Finance Committees within 60 days on the progress of these discussions.

JUN 21 2011

PRESENTED BY: _____
JOSE HUIZAR
Councilmember, 14th District

We respectfully request early attention to the mandates of this motion, and adequate inclusion of stakeholder and community groups, who have brought these museum matters into focus. This action is urgent inasmuch as Autry is finalizing plans to move the Southwest collection out of town and to prepare for possible 2013 deaccessioning.

NAME	ADDRESS	ZIP CODE
1.		90068
2.		90065
3.		90065
4.		90650
5.		90026

FSWMC 755 Crane Blvd., Los Angeles CA, 90065-4038

On June 21, 2011, Councilmember Huizar, joined by Councilmembers Reyes, La Bonge, and Garcetti proposed: 1) FORMATION OF CITY-COMMUNITY WORKING GROUP TO OPEN SOUTHWEST MUSEUM, and 2)DEVELOPMENT OF LONG-TERM PLANS FOR GRIFFITH PARK AND ARROYO SECO SOUTHWEST MUSEUMS.



Save The Southwest Museum!

I THEREFORE MOVE that the City Council instruct the Chief Legislative Analyst's Office (CLA) to establish and convene a City working group comprised of the Department of Recreation and Parks, the City Administrative Office (CAO), City Attorney, CD 14, CD 4 and CD 1 to engage in formal discussions with the Autry National Center of the American West, museum experts, stakeholders, and community groups and: (1) develop a long-range plan for the Autry Center at Griffith Park, (2) develop a long-range plan for the Southwest Museum and Casa de Adobe site at Mt. Washington, (3) advise as to the status of the lease renewal process between the City and the Autry Center, (4) review the Merger Agreement and the implementation of its mandates (5) identify funding sources for renovation and operation of the Southwest Museum, and (6) report to the Arts, Parks, Health and Aging Committee, and Budget and Finance Committees within 60 days on the progress of these discussions.

JUN 21 2011

PRESENTED BY: _____
JOSE HUIZAR
Councilmember, 14th District

We respectfully request early attention to the mandates of this motion, and adequate inclusion of stakeholder and community groups, who have brought these museum matters into focus. This action is urgent inasmuch as Autry is finalizing plans to move the Southwest collection out of town and to prepare for possible 2013 deaccessioning.

NAME	ADDRESS	ZIP CODE
1.		71601
2. antonio Reyes		90065
3. Maria L. Rivera	3342 Seymour st LA Ca	90065
4. Julian Aguayo	732 N. Reno St. LA,	CA 90026
5. Mario Reyes	3314 Seymour St. LA	CA 90065

On June 21, 2011, Councilmember Huizar, joined by Councilmembers Reyes, La Bonge, and Garcetti proposed: 1) FORMATION OF CITY-COMMUNITY WORKING GROUP TO OPEN SOUTHWEST MUSEUM, and 2)DEVELOPMENT OF LONG-TERM PLANS FOR GRIFFITH PARK AND ARROYO SECO SOUTHWEST MUSEUMS.



Save The Southwest Museum!

I THEREFORE MOVE that the City Council instruct the Chief Legislative Analyst's Office (CLA) to establish and convene a City working group comprised of the Department of Recreation and Parks, the City Administrative Office (CAO), City Attorney, CD 14, CD 4 and CD 1 to engage in formal discussions with the Autry National Center of the American West, museum experts, stakeholders, and community groups and: (1) develop a long-range plan for the Autry Center at Griffith Park, (2) develop a long-range plan for the Southwest Museum and Casa de Adobe site at Mt. Washington, (3) advise as to the status of the lease renewal process between the City and the Autry Center, (4) review the Merger Agreement and the implementation of its mandates (5) identify funding sources for renovation and operation of the Southwest Museum, and (6) report to the Arts, Parks, Health and Aging Committee, and Budget and Finance Committees within 60 days on the progress of these discussions.

JUN 21 2011

PRESENTED BY: [signature]
JOSE HUIZAR
Councilmember, 14th District

We respectfully request early attention to the mandates of this motion, and adequate inclusion of stakeholder and community groups, who have brought these museum matters into focus. This action is urgent inasmuch as Autry is finalizing plans to move the Southwest collection out of town and to prepare for possible 2013 deaccessioning.

NAME	ADDRESS	ZIP CODE
1. Bruna Tribble	1407 Randall Ct	90065
2. Robert TRIBBLE	" "	"
3. Fernando Orozco	4863 Nob Hill Dr.	90065
4. [signature]	424 E Ave 39	90031
5. [signature]	6867 [illegible]	91701

FSWMC 755 Crane Blvd., Los Angeles CA, 90065-4038

On June 21, 2011, Councilmember Huizar, joined by Councilmembers Reyes, La Bonge, and Garcetti proposed: 1) FORMATION OF CITY-COMMUNITY WORKING GROUP TO OPEN SOUTHWEST MUSEUM, and 2)DEVELOPMENT OF LONG-TERM PLANS FOR GRIFFITH PARK AND ARROYO SECO SOUTHWEST MUSEUMS.



Save The Southwest Museum!

I THEREFORE MOVE that the City Council instruct the Chief Legislative Analyst's Office (CLA) to establish and convene a City working group comprised of the Department of Recreation and Parks, the City Administrative Office (CAO), City Attorney, CD 14, CD 4 and CD 1 to engage in formal discussions with the Autry National Center of the American West, museum experts, stakeholders, and community groups and: (1) develop a long-range plan for the Autry Center at Griffith Park, (2) develop a long-range plan for the Southwest Museum and Casa de Adobe site at Mt. Washington, (3) advise as to the status of the lease renewal process between the City and the Autry Center, (4) review the Merger Agreement and the implementation of its mandates (5) identify funding sources for renovation and operation of the Southwest Museum, and (6) report to the Arts, Parks, Health and Aging Committee, and Budget and Finance Committees within 60 days on the progress of these discussions.

JUN 21 2011

PRESENTED BY: [signature]
JOSE HUIZAR
Councilmember, 14th District

We respectfully request early attention to the mandates of this motion, and adequate inclusion of stakeholder and community groups, who have brought these museum matters into focus. This action is urgent inasmuch as Autry is finalizing plans to move the Southwest collection out of town and to prepare for possible 2013 deaccessioning.

NAME	ADDRESS	ZIP CODE
1. Valeria Dismukes	3800 Stocker St #1 LA 90008	90008
2. Suzanne [illegible]	816 N. Ave. 66 LA	90042
3. Stanley W. Moore	132 N. Ave. 56 LA 90042	
4. [illegible]	4757 N. Figueroa St	90042
5. BRUCE L. YOUNGER	4100 INGLEWOOD BLVD #6	90066

FSWMC 755 Crane Blvd., Los Angeles CA, 90065-4038

On June 21, 2011, Councilmember Huizar, joined by Councilmembers Reyes, La Bonge, and Garcetti proposed: 1) FORMATION OF CITY-COMMUNITY WORKING GROUP TO OPEN SOUTHWEST MUSEUM, and 2)DEVELOPMENT OF LONG-TERM PLANS FOR GRIFFITH PARK AND ARROYO SECO SOUTHWEST MUSEUMS.

Save The Southwest Museum!



I THEREFORE MOVE that the City Council instruct the Chief Legislative Analyst's Office (CLA) to establish and convene a City working group comprised of the Department of Recreation and Parks, the City Administrative Office (CAO), City Attorney, CD 14, CD 4 and CD 1 to engage in formal discussions with the Autry National Center of the American West, museum experts, stakeholders, and community groups and: (1) develop a long-range plan for the Autry Center at Griffith Park, (2) develop a long-range plan for the Southwest Museum and Casa de Adobe site at Mt. Washington, (3) advise as to the status of the lease renewal process between the City and the Autry Center, (4) review the Merger Agreement and the implementation of its mandates (5) identify funding sources for renovation and operation of the Southwest Museum, and (6) report to the Arts, Parks, Health and Aging Committee, and Budget and Finance Committees within 60 days on the progress of these discussions.

JUN 21 2011

PRESENTED BY: _____
JOSE HUIZAR
Councilmember, 14th District

We respectfully request early attention to the mandates of this motion, and adequate inclusion of stakeholder and community groups, who have brought these museum matters into focus. This action is urgent inasmuch as Autry is finalizing plans to move the Southwest collection out of town and to prepare for possible 2013 deaccessioning.

NAME	ADDRESS	ZIP CODE
1. JESSICA TILTON	461 RAINBOW AVE	90065
2. Carol Tilton	461 Rainbow Ave	90065
3. Earl + Debbie Bailey	995 S. Ave 60	90042
4. Roberto Delgado	5684 Ash St.	90042
5. YAEL PARDESS	4866 GLENALBYN DR	90065

On June 21, 2011, Councilmember Huizar, joined by Councilmembers Reyes, La Bonge, and Garcetti proposed: 1) FORMATION OF CITY-COMMUNITY WORKING GROUP TO OPEN SOUTHWEST MUSEUM, and 2)DEVELOPMENT OF LONG-TERM PLANS FOR GRIFFITH PARK AND ARROYO SECO SOUTHWEST MUSEUMS.



Save The Southwest Museum!

I THEREFORE MOVE that the City Council instruct the Chief Legislative Analyst's Office (CLA) to establish and convene a City working group comprised of the Department of Recreation and Parks, the City Administrative Office (CAO), City Attorney, CD 14, CD 4 and CD 1 to engage in formal discussions with the Autry National Center of the American West, museum experts, stakeholders, and community groups and: (1) develop a long-range plan for the Autry Center at Griffith Park, (2) develop a long-range plan for the Southwest Museum and Casa de Adobe site at Mt. Washington, (3) advise as to the status of the lease renewal process between the City and the Autry Center, (4) review the Merger Agreement and the implementation of its mandates (5) identify funding sources for renovation and operation of the Southwest Museum, and (6) report to the Arts, Parks, Health and Aging Committee, and Budget and Finance Committees within 60 days on the progress of these discussions.

JUN 21 2011

PRESENTED BY: _____
JOSE HUIZAR
Councilmember, 14th District

We respectfully request early attention to the mandates of this motion, and adequate inclusion of stakeholder and community groups, who have brought these museum matters into focus. This action is urgent inasmuch as Autry is finalizing plans to move the Southwest collection out of town and to prepare for possible 2013 deaccessioning.

	NAME	ADDRESS	ZIP CODE
1.	Robert Brady	662 Quail Dr. LACA	90065
2.	Kim Nilmo	1069 S. Armstrong Circle Anaheim CA	92807
3.	Jullan Axelrod	4168 Canyon Vista Dr. LA, CA	90065
4.	Lisa Duardo	5556 1/2 Echo St	90042
5.	DELIA NOGUEIRA	5122 TOWNSEND AVE	90041

On June 21, 2011, Councilmember Huizar, joined by Councilmembers Reyes, La Bonge, and Garcetti proposed: 1) FORMATION OF CITY-COMMUNITY WORKING GROUP TO OPEN SOUTHWEST MUSEUM, and 2)DEVELOPMENT OF LONG-TERM PLANS FOR GRIFFITH PARK AND ARROYO SECO SOUTHWEST MUSEUMS.



Save The Southwest Museum!

I THEREFORE MOVE that the City Council instruct the Chief Legislative Analyst's Office (CLA) to establish and convene a City working group comprised of the Department of Recreation and Parks, the City Administrative Office (CAO), City Attorney, CD 14, CD 4 and CD 1 to engage in formal discussions with the Autry National Center of the American West, museum experts, stakeholders, and community groups and: (1) develop a long-range plan for the Autry Center at Griffith Park, (2) develop a long-range plan for the Southwest Museum and Casa de Adobe site at Mt. Washington, (3) advise as to the status of the lease renewal process between the City and the Autry Center, (4) review the Merger Agreement and the implementation of its mandates (5) identify funding sources for renovation and operation of the Southwest Museum, and (6) report to the Arts, Parks, Health and Aging Committee, and Budget and Finance Committees within 60 days on the progress of these discussions.

JUN 21 2011

PRESENTED BY: [signature]
JOSE HUIZAR
Councilmember, 14th District

We respectfully request early attention to the mandates of this motion, and adequate inclusion of stakeholder and community groups, who have brought these museum matters into focus. This action is urgent inasmuch as Autry is finalizing plans to move the Southwest collection out of town and to prepare for possible 2013 deaccessioning.

NAME	ADDRESS	ZIP CODE
1. Teodora Fuentes	3612 Carleton Ave.	90065
2. JUANA FRANCO		90065
3. Isidora Lauregui		90065
4. Maria Lauregui		
5. Nancy Arnes		90065

FSWMC 755 Crane Blvd., Los Angeles CA, 90065-4038

On June 21, 2011, Councilmember Huizar, joined by Councilmembers Reyes, La Bonge, and Garcetti proposed: 1) FORMATION OF CITY-COMMUNITY WORKING GROUP TO OPEN SOUTHWEST MUSEUM, and 2)DEVELOPMENT OF LONG-TERM PLANS FOR GRIFFITH PARK AND ARROYO SECO SOUTHWEST MUSEUMS.

Save The Southwest Museum!



I THEREFORE MOVE that the City Council instruct the Chief Legislative Analyst's Office (CLA) to establish and convene a City working group comprised of the Department of Recreation and Parks, the City Administrative Office (CAO), City Attorney, CD 14, CD 4 and CD 1 to engage in formal discussions with the Autry National Center of the American West, museum experts, stakeholders, and community groups and: (1) develop a long-range plan for the Autry Center at Griffith Park, (2) develop a long-range plan for the Southwest Museum and Casa de Adobe site at Mt. Washington, (3) advise as to the status of the lease renewal process between the City and the Autry Center, (4) review the Merger Agreement and the implementation of its mandates (5) identify funding sources for renovation and operation of the Southwest Museum, and (6) report to the Arts, Parks, Health and Aging Committee, and Budget and Finance Committees within 60 days on the progress of these discussions.

JUN 21 2011

PRESENTED BY: _____
JOSE HUIZAR
Councilmember, 14th District

We respectfully request early attention to the mandates of this motion, and adequate inclusion of stakeholder and community groups, who have brought these museum matters into focus. This action is urgent inasmuch as Autry is finalizing plans to move the Southwest collection out of town and to prepare for possible 2013 deaccessioning.

NAME	ADDRESS	ZIP CODE
1. Vicky Arujo	1716 Kilborn St LA	90065
2. Linda Sandeder	401 Oakglen Ct San Dima	91773
3. Adriane Arredondo	2629 W Ave 34	90065
4. ARTURO GOMEZ-LOPEZ	5149 Meridian St Ave	90042
5. Diego Veano	1840 Ave 51 L.A CA.	90042

On June 21, 2011, Councilmember Huizar, joined by Councilmembers Reyes, La Bonge, and Garcetti proposed: 1) FORMATION OF CITY-COMMUNITY WORKING GROUP TO OPEN SOUTHWEST MUSEUM, and 2)DEVELOPMENT OF LONG-TERM PLANS FOR GRIFFITH PARK AND ARROYO SECO SOUTHWEST MUSEUMS.

Save The Southwest Museum!



I THEREFORE MOVE that the City Council instruct the Chief Legislative Analyst's Office (CLA) to establish and convene a City working group comprised of the Department of Recreation and Parks, the City Administrative Office (CAO), City Attorney, CD 14, CD 4 and CD 1 to engage in formal discussions with the Autry National Center of the American West, museum experts, stakeholders, and community groups and: (1) develop a long-range plan for the Autry Center at Griffith Park, (2) develop a long-range plan for the Southwest Museum and Casa de Adobe site at Mt. Washington, (3) advise as to the status of the lease renewal process between the City and the Autry Center, (4) review the Merger Agreement and the implementation of its mandates (5) identify funding sources for renovation and operation of the Southwest Museum, and (6) report to the Arts, Parks, Health and Aging Committee, and Budget and Finance Committees within 60 days on the progress of these discussions.

JUN 21 2011

PRESENTED BY: _____
JOSE HUIZAR
Councilmember, 14th District

We respectfully request early attention to the mandates of this motion, and adequate inclusion of stakeholder and community groups, who have brought these museum matters into focus. This action is urgent inasmuch as Autry is finalizing plans to move the Southwest collection out of town and to prepare for possible 2013 deaccessioning.

NAME	ADDRESS	ZIP CODE
1. Elsa C. Cummins	517 Vista Gloriosa Dr.	90065
2. Ursula Brown	748 Onaiga Ave	90042
3. BIANCA JAKAR	1306 N. COLUMBUS AVE	91207.
4. JAY JAKAR	P.O. Box 39607 L.A. CA	90039
5. Timothy Coulter	1441 Huntington Dr. So Pasadena	91030

On June 21, 2011, Councilmember Huizar, joined by Councilmembers Reyes, La Bonge, and Garcetti proposed: 1) FORMATION OF CITY-COMMUNITY WORKING GROUP TO OPEN SOUTHWEST MUSEUM, and 2)DEVELOPMENT OF LONG-TERM PLANS FOR GRIFFITH PARK AND ARROYO SECO SOUTHWEST MUSEUMS.

Save The Southwest Museum!



I THEREFORE MOVE that the City Council instruct the Chief Legislative Analyst's Office (CLA) to establish and convene a City working group comprised of the Department of Recreation and Parks, the City Administrative Office (CAO), City Attorney, CD 14, CD 4 and CD 1 to engage in formal discussions with the Autry National Center of the American West, museum experts, stakeholders, and community groups and: (1) develop a long-range plan for the Autry Center at Griffith Park, (2) develop a long-range plan for the Southwest Museum and Casa de Adobe site at Mt. Washington, (3) advise as to the status of the lease renewal process between the City and the Autry Center, (4) review the Merger Agreement and the implementation of its mandates (5) identify funding sources for renovation and operation of the Southwest Museum, and (6) report to the Arts, Parks, Health and Aging Committee, and Budget and Finance Committees within 60 days on the progress of these discussions.

JUN 21 2011

PRESENTED BY: _____
JOSE HUIZAR
Councilmember, 14th District

We respectfully request early attention to the mandates of this motion, and adequate inclusion of stakeholder and community groups, who have brought these museum matters into focus. This action is urgent inasmuch as Autry is finalizing plans to move the Southwest collection out of town and to prepare for possible 2013 deaccessioning.

NAME	ADDRESS	ZIP CODE
1. Marina Aleman	507 Granmark Pl	90004
2. Yecenia Diaz	3025 Perlita W.	90039
3. Imelda Tecuatla	241 N. Avenue 49 LA. ca.	90042
4. Ana Hernandez	343 N. Ave 52 Apt 9	
5. Jose Retana	5700 N. Figueroa St. L.A. CA.	

On June 21, 2011, Councilmember Huizar, joined by Councilmembers Reyes, La Bonge, and Garcetti proposed: 1) FORMATION OF CITY-COMMUNITY WORKING GROUP TO OPEN SOUTHWEST MUSEUM, and 2)DEVELOPMENT OF LONG-TERM PLANS FOR GRIFFITH PARK AND ARROYO SECO SOUTHWEST MUSEUMS.



Save The Southwest Museum!

I THEREFORE MOVE that the City Council instruct the Chief Legislative Analyst's Office (CLA) to establish and convene a City working group comprised of the Department of Recreation and Parks, the City Administrative Office (CAO), City Attorney, CD 14, CD 4 and CD 1 to engage in formal discussions with the Autry National Center of the American West, museum experts, stakeholders, and community groups and: (1) develop a long-range plan for the Autry Center at Griffith Park, (2) develop a long-range plan for the Southwest Museum and Casa de Adobe site at Mt. Washington, (3) advise as to the status of the lease renewal process between the City and the Autry Center, (4) review the Merger Agreement and the implementation of its mandates (5) identify funding sources for renovation and operation of the Southwest Museum, and (6) report to the Arts, Parks, Health and Aging Committee, and Budget and Finance Committees within 60 days on the progress of these discussions.

JUN 21 2011

PRESENTED BY: [signature]
JOSE HUIZAR
Councilmember, 14th District

We respectfully request early attention to the mandates of this motion, and adequate inclusion of stakeholder and community groups, who have brought these museum matters into focus. This action is urgent inasmuch as Autry is finalizing plans to move the Southwest collection out of town and to prepare for possible 2013 deaccessioning.

NAME	ADDRESS	ZIP CODE
1. Leonard Blaffer	4428 Callada Rd	91356
2. Robert Gelfand	535 W 37th ST #206 San Pedro CA	90731
3. Juan Spreyd	644 Palms Blvd Venice	90291
4. Marlene Savage	4240 Redwood Ave LA	90066
5. Julieta Marron	162 Sur Ave 55 Dep 115	90042

FSWMC 755 Crane Blvd., Los Angeles CA, 90065-4038

On June 21, 2011, Councilmember Huizar, joined by Councilmembers Reyes, La Bonge, and Garcetti proposed: 1) FORMATION OF CITY-COMMUNITY WORKING GROUP TO OPEN SOUTHWEST MUSEUM, and 2)DEVELOPMENT OF LONG-TERM PLANS FOR GRIFFITH PARK AND ARROYO SECO SOUTHWEST MUSEUMS.

Save The Southwest Museum!



I THEREFORE MOVE that the City Council instruct the Chief Legislative Analyst's Office (CLA) to establish and convene a City working group comprised of the Department of Recreation and Parks, the City Administrative Office (CAO), City Attorney, CD 14, CD 4 and CD 1 to engage in formal discussions with the Autry National Center of the American West, museum experts, stakeholders, and community groups and: (1) develop a long-range plan for the Autry Center at Griffith Park, (2) develop a long-range plan for the Southwest Museum and Casa de Adobe site at Mt. Washington, (3) advise as to the status of the lease renewal process between the City and the Autry Center, (4) review the Merger Agreement and the implementation of its mandates (5) identify funding sources for renovation and operation of the Southwest Museum, and (6) report to the Arts, Parks, Health and Aging Committee, and Budget and Finance Committees within 60 days on the progress of these discussions.

JUN 21 2011

PRESENTED BY: _____
JOSE HUIZAR
Councilmember, 14th District

We respectfully request early attention to the mandates of this motion, and adequate inclusion of stakeholder and community groups, who have brought these museum matters into focus. This action is urgent inasmuch as Autry is finalizing plans to move the Southwest collection out of town and to prepare for possible 2013 deaccessioning.

NAME	ADDRESS	ZIP CODE
1. Stan Moore	132 N. Ave. 56	90042
2. Ben Castro	3351 Drew St #211	90065
3. FRANK SEDUCEDO	603 ISABEL ST. LA CA	90065
4. ART CAMARILLO	3927 SUNBEAM DR	90065
5. LIDIA CERDA	5000 SAN ST/BLVD	90702

On June 21, 2011, Councilmember Huizar, joined by Councilmembers Reyes, La Bonge, and Garcetti proposed: 1) FORMATION OF CITY-COMMUNITY WORKING GROUP TO OPEN SOUTHWEST MUSEUM, and 2)DEVELOPMENT OF LONG-TERM PLANS FOR GRIFFITH PARK AND ARROYO SECO SOUTHWEST MUSEUMS.

Save The Southwest Museum!



I THEREFORE MOVE that the City Council instruct the Chief Legislative Analyst's Office (CLA) to establish and convene a City working group comprised of the Department of Recreation and Parks, the City Administrative Office (CAO), City Attorney, CD 14, CD 4 and CD 1 to engage in formal discussions with the Autry National Center of the American West, museum experts, stakeholders, and community groups and: (1) develop a long-range plan for the Autry Center at Griffith Park, (2) develop a long-range plan for the Southwest Museum and Casa de Adobe site at Mt. Washington, (3) advise as to the status of the lease renewal process between the City and the Autry Center, (4) review the Merger Agreement and the implementation of its mandates (5) identify funding sources for renovation and operation of the Southwest Museum, and (6) report to the Arts, Parks, Health and Aging Committee, and Budget and Finance Committees within 60 days on the progress of these discussions.

JUN 21 2011

PRESENTED BY: _____
JOSE HUIZAR
Councilmember, 14th District

We respectfully request early attention to the mandates of this motion, and adequate inclusion of stakeholder and community groups, who have brought these museum matters into focus. This action is urgent inasmuch as Autry is finalizing plans to move the Southwest collection out of town and to prepare for possible 2013 deaccessioning.

NAME	ADDRESS	ZIP CODE
1. Jay Handal	11827 Dorothy ST	90049
2. Erik Sanjurjo	1820 Canyon Dr. #103	90027
3. Mary Garcia	5123 Catuenga Blvd No Ho	91601
4. Ruben Martinez	3406 Greenwood Rd LA CA	90039
5. FRANK WADA	2038 WORKMAN ST. LA CA	90031

On June 21, 2011, Councilmember Huizar, joined by Councilmembers Reyes, La Bonge, and Garcetti proposed: 1) FORMATION OF CITY-COMMUNITY WORKING GROUP TO OPEN SOUTHWEST MUSEUM, and 2)DEVELOPMENT OF LONG-TERM PLANS FOR GRIFFITH PARK AND ARROYO SECO SOUTHWEST MUSEUMS.

Save The Southwest Museum!



I THEREFORE MOVE that the City Council instruct the Chief Legislative Analyst's Office (CLA) to establish and convene a City working group comprised of the Department of Recreation and Parks, the City Administrative Office (CAO), City Attorney, CD 14, CD 4 and CD 1 to engage in formal discussions with the Autry National Center of the American West, museum experts, stakeholders, and community groups and: (1) develop a long-range plan for the Autry Center at Griffith Park, (2) develop a long-range plan for the Southwest Museum and Casa de Adobe site at Mt. Washington, (3) advise as to the status of the lease renewal process between the City and the Autry Center, (4) review the Merger Agreement and the implementation of its mandates (5) identify funding sources for renovation and operation of the Southwest Museum, and (6) report to the Arts, Parks, Health and Aging Committee, and Budget and Finance Committees within 60 days on the progress of these discussions.

JUN 21 2011

PRESENTED BY: _____
JOSE HUIZAR
Councilmember, 14th District

We respectfully request early attention to the mandates of this motion, and adequate inclusion of stakeholder and community groups, who have brought these museum matters into focus. This action is urgent inasmuch as Autry is finalizing plans to move the Southwest collection out of town and to prepare for possible 2013 deaccessioning.

NAME	ADDRESS	ZIP CODE
1. JOANNE M YANEK-GARB	8357 SAUSALITO AV WEST HILLS	91304
2. Verna Royal	1611 o Samoa Sylmar	91042
3. Michael Cohen	19622 Lanark St, Reseda	91335
4. Glen Wilson	18925 Citronia St. Northridge	91324
5. Tom Williams	4117 Barrett Rd LA	90032

On June 21, 2011, Councilmember Huizar, joined by Councilmembers Reyes, La Bonge, and Garcetti proposed: 1) FORMATION OF CITY-COMMUNITY WORKING GROUP TO OPEN SOUTHWEST MUSEUM, and 2)DEVELOPMENT OF LONG-TERM PLANS FOR GRIFFITH PARK AND ARROYO SECO SOUTHWEST MUSEUMS.



Save The Southwest Museum!

I THEREFORE MOVE that the City Council instruct the Chief Legislative Analyst's Office (CLA) to establish and convene a City working group comprised of the Department of Recreation and Parks, the City Administrative Office (CAO), City Attorney, CD 14, CD 4 and CD 1 to engage in formal discussions with the Autry National Center of the American West, museum experts, stakeholders, and community groups and: (1) develop a long-range plan for the Autry Center at Griffith Park, (2) develop a long-range plan for the Southwest Museum and Casa de Adobe site at Mt. Washington, (3) advise as to the status of the lease renewal process between the City and the Autry Center, (4) review the Merger Agreement and the implementation of its mandates (5) identify funding sources for renovation and operation of the Southwest Museum, and (6) report to the Arts, Parks, Health and Aging Committee, and Budget and Finance Committees within 60 days on the progress of these discussions.

JUN 21 2011

PRESENTED BY: _____
JOSE HUIZAR
Councilmember, 14th District

We respectfully request early attention to the mandates of this motion, and adequate inclusion of stakeholder and community groups, who have brought these museum matters into focus. This action is urgent inasmuch as Autry is finalizing plans to move the Southwest collection out of town and to prepare for possible 2013 deaccessioning.

NAME	ADDRESS	ZIP CODE
1. James Venable	3633 Lowell Dr	90065
2. Peggy Soto	530 N. Ave. 53 L.A., CA.	90042
3. Rachel Bravo	2222 Lawena Ave, LA, CA	90041
4. D. Scott Nelson	4701 Olson St. LA	90041
5. Claire M. Wilson	4701 OLSON ST LA	90041

On June 21, 2011, Councilmember Huizar, joined by Councilmembers Reyes, La Bonge, and Garcetti proposed: 1) FORMATION OF CITY-COMMUNITY WORKING GROUP TO OPEN SOUTHWEST MUSEUM, and 2)DEVELOPMENT OF LONG-TERM PLANS FOR GRIFFITH PARK AND ARROYO SECO SOUTHWEST MUSEUMS.



Save The Southwest Museum!

I THEREFORE MOVE that the City Council instruct the Chief Legislative Analyst's Office (CLA) to establish and convene a City working group comprised of the Department of Recreation and Parks, the City Administrative Office (CAO), City Attorney, CD 14, CD 4 and CD 1 to engage in formal discussions with the Autry National Center of the American West, museum experts, stakeholders, and community groups and: (1) develop a long-range plan for the Autry Center at Griffith Park, (2) develop a long-range plan for the Southwest Museum and Casa de Adobe site at Mt. Washington, (3) advise as to the status of the lease renewal process between the City and the Autry Center, (4) review the Merger Agreement and the implementation of its mandates (5) identify funding sources for renovation and operation of the Southwest Museum, and (6) report to the Arts, Parks, Health and Aging Committee, and Budget and Finance Committees within 60 days on the progress of these discussions.

JUN 21 2011

PRESENTED BY: _____
JOSE HUIZAR
Councilmember, 14th District

We respectfully request early attention to the mandates of this motion, and adequate inclusion of stakeholder and community groups, who have brought these museum matters into focus. This action is urgent inasmuch as Autry is finalizing plans to move the Southwest collection out of town and to prepare for possible 2013 deaccessioning.

NAME	ADDRESS	ZIP CODE
1. John Gutierrez	4037 Rizali Ave	90039
2. Maurecna Rodela	2852 Glendon St	90039
3. Ray Tatec	1840 W. Colorado B	90041
4. Danny Roman	3353 San Fernando R	90065
5. Mary Perez	2218 Yosemite Dr	90041

On June 21, 2011, Councilmember Huizar, joined by Councilmembers Reyes, La Bonge, and Garcetti proposed: 1) FORMATION OF CITY-COMMUNITY WORKING GROUP TO OPEN SOUTHWEST MUSEUM, and 2)DEVELOPMENT OF LONG-TERM PLANS FOR GRIFFITH PARK AND ARROYO SECO SOUTHWEST MUSEUMS.



Save The Southwest Museum!

I THEREFORE MOVE that the City Council instruct the Chief Legislative Analyst's Office (CLA) to establish and convene a City working group comprised of the Department of Recreation and Parks, the City Administrative Office (CAO), City Attorney, CD 14, CD 4 and CD 1 to engage in formal discussions with the Autry National Center of the American West, museum experts, stakeholders, and community groups and: (1) develop a long-range plan for the Autry Center at Griffith Park, (2) develop a long-range plan for the Southwest Museum and Casa de Adobe site at Mt. Washington, (3) advise as to the status of the lease renewal process between the City and the Autry Center, (4) review the Merger Agreement and the implementation of its mandates (5) identify funding sources for renovation and operation of the Southwest Museum, and (6) report to the Arts, Parks, Health and Aging Committee, and Budget and Finance Committees within 60 days on the progress of these discussions.

JUN 21 2011

PRESENTED BY: _____
JOSE HUIZAR
Councilmember, 14th District

We respectfully request early attention to the mandates of this motion, and adequate inclusion of stakeholder and community groups, who have brought these museum matters into focus. This action is urgent inasmuch as Autry is finalizing plans to move the Southwest collection out of town and to prepare for possible 2013 deaccessioning.

NAME	ADDRESS	ZIP CODE
1. MARY Helen Cruz	3460 Glenalbyn Dr	LA 90065
2. James S Craig	4874 Sunstone	91214
3. Nancy Wyatt	754 N. Ave 50	LA 90042
4. Gloria Alvarez	5331 Stratford Rd	LA 90042
5. IRENE ALANIZ	4763 MENDOTA AVE.	LA 90042

On June 21, 2011, Councilmember Huizar, joined by Councilmembers Reyes, La Bonge, and Garcetti proposed: 1) FORMATION OF CITY-COMMUNITY WORKING GROUP TO OPEN SOUTHWEST MUSEUM, and 2)DEVELOPMENT OF LONG-TERM PLANS FOR GRIFFITH PARK AND ARROYO SECO SOUTHWEST MUSEUMS.



Save The Southwest Museum!

I THEREFORE MOVE that the City Council instruct the Chief Legislative Analyst's Office (CLA) to establish and convene a City working group comprised of the Department of Recreation and Parks, the City Administrative Office (CAO), City Attorney, CD 14, CD 4 and CD 1 to engage in formal discussions with the Autry National Center of the American West, museum experts, stakeholders, and community groups and: (1) develop a long-range plan for the Autry Center at Griffith Park, (2) develop a long-range plan for the Southwest Museum and Casa de Adobe site at Mt. Washington, (3) advise as to the status of the lease renewal process between the City and the Autry Center, (4) review the Merger Agreement and the implementation of its mandates (5) identify funding sources for renovation and operation of the Southwest Museum, and (6) report to the Arts, Parks, Health and Aging Committee, and Budget and Finance Committees within 60 days on the progress of these discussions.

JUN 21 2011

PRESENTED BY: _____
JOSE HUIZAR
Councilmember, 14th District

We respectfully request early attention to the mandates of this motion, and adequate inclusion of stakeholder and community groups, who have brought these museum matters into focus. This action is urgent inasmuch as Autry is finalizing plans to move the Southwest collection out of town and to prepare for possible 2013 deaccessioning.

	NAME	ADDRESS	ZIP CODE
1.	Pilar Martinez	1831 Barry Ave #14, LA	90025
2.	Aurelia Zuniga	5509 Meridian St LA CA	90042
3.	Miriam Escobar	6423 Planada Ave – L.A.	90042
4.	Humberto Escobar	6423 Planada Ave LA. CA.	90042
5.	Carlos Escobar	6423 Planada Ave L.A.	90042

On June 21, 2011, Councilmember Huizar, joined by Councilmembers Reyes, La Bonge, and Garcetti proposed: 1) FORMATION OF CITY-COMMUNITY WORKING GROUP TO OPEN SOUTHWEST MUSEUM, and 2)DEVELOPMENT OF LONG-TERM PLANS FOR GRIFFITH PARK AND ARROYO SECO SOUTHWEST MUSEUMS.



Save The Southwest Museum!

I THEREFORE MOVE that the City Council instruct the Chief Legislative Analyst's Office (CLA) to establish and convene a City working group comprised of the Department of Recreation and Parks, the City Administrative Office (CAO), City Attorney, CD 14, CD 4 and CD 1 to engage in formal discussions with the Autry National Center of the American West, museum experts, stakeholders, and community groups and: (1) develop a long-range plan for the Autry Center at Griffith Park, (2) develop a long-range plan for the Southwest Museum and Casa de Adobe site at Mt. Washington, (3) advise as to the status of the lease renewal process between the City and the Autry Center, (4) review the Merger Agreement and the implementation of its mandates (5) identify funding sources for renovation and operation of the Southwest Museum, and (6) report to the Arts, Parks, Health and Aging Committee, and Budget and Finance Committees within 60 days on the progress of these discussions.

JUN 21 2011

PRESENTED BY: _____
JOSE HUIZAR
Councilmember, 14th District

We respectfully request early attention to the mandates of this motion, and adequate inclusion of stakeholder and community groups, who have brought these museum matters into focus. This action is urgent inasmuch as Autry is finalizing plans to move the Southwest collection out of town and to prepare for possible 2013 deaccessioning.

NAME	ADDRESS	ZIP CODE
1. Paul McDermott	2358 Yorkshire Dr., Los Angeles, CA	90065
2. MARSTON MEDLOCK	131 SO. ELECTRIC AVE., CA	91801
3. KATHY MEDLOCK	131 S. ELECTRIC AVE ALH.	91801
4. Arthur G. Reyes	131 N. Ave. 52 LA. ca	90042
5. Lynn Bienefeld	1160 White Oak, Arcadia	91006

On June 21, 2011, Councilmember Huizar, joined by Councilmembers Reyes, La Bonge, and Garcetti proposed: 1) FORMATION OF CITY-COMMUNITY WORKING GROUP TO OPEN SOUTHWEST MUSEUM, and 2)DEVELOPMENT OF LONG-TERM PLANS FOR GRIFFITH PARK AND ARROYO SECO SOUTHWEST MUSEUMS.



Save The Southwest Museum!

I THEREFORE MOVE that the City Council instruct the Chief Legislative Analyst's Office (CLA) to establish and convene a City working group comprised of the Department of Recreation and Parks, the City Administrative Office (CAO), City Attorney, CD 14, CD 4 and CD 1 to engage in formal discussions with the Autry National Center of the American West, museum experts, stakeholders, and community groups and: (1) develop a long-range plan for the Autry Center at Griffith Park, (2) develop a long-range plan for the Southwest Museum and Casa de Adobe site at Mt. Washington, (3) advise as to the status of the lease renewal process between the City and the Autry Center, (4) review the Merger Agreement and the implementation of its mandates (5) identify funding sources for renovation and operation of the Southwest Museum, and (6) report to the Arts, Parks, Health and Aging Committee, and Budget and Finance Committees within 60 days on the progress of these discussions.

JUN 21 2011

PRESENTED BY: _____
JOSE HUIZAR
Councilmember, 14th District

We respectfully request early attention to the mandates of this motion, and adequate inclusion of stakeholder and community groups, who have brought these museum matters into focus. This action is urgent inasmuch as Autry is finalizing plans to move the Southwest collection out of town and to prepare for possible 2013 deaccessioning.

	NAME	ADDRESS	ZIP CODE
1.	James Mascotte	5317 Abbott Place	90042
2.	Adam Bray-Ali	130 W. Avenue 42	90042
3.	ANGELA MALLORCA	475½ E DEL MAR BLVD PAS	91101
4.	Regina O'Brien	3737 Rolle St.	90031
5.	Carmen Joseph	2101 Pearl St.	90405

On June 21, 2011, Councilmember Huizar, joined by Councilmembers Reyes, La Bonge, and Garcetti proposed: 1) FORMATION OF CITY-COMMUNITY WORKING GROUP TO OPEN SOUTHWEST MUSEUM, and 2)DEVELOPMENT OF LONG-TERM PLANS FOR GRIFFITH PARK AND ARROYO SECO SOUTHWEST MUSEUMS.

Save The Southwest Museum!



I THEREFORE MOVE that the City Council instruct the Chief Legislative Analyst's Office (CLA) to establish and convene a City working group comprised of the Department of Recreation and Parks, the City Administrative Office (CAO), City Attorney, CD 14, CD 4 and CD 1 to engage in formal discussions with the Autry National Center of the American West, museum experts, stakeholders, and community groups and: (1) develop a long-range plan for the Autry Center at Griffith Park, (2) develop a long-range plan for the Southwest Museum and Casa de Adobe site at Mt. Washington, (3) advise as to the status of the lease renewal process between the City and the Autry Center, (4) review the Merger Agreement and the implementation of its mandates (5) identify funding sources for renovation and operation of the Southwest Museum, and (6) report to the Arts, Parks, Health and Aging Committee, and Budget and Finance Committees within 60 days on the progress of these discussions.

JUN 21 2011

PRESENTED BY: _____
JOSE HUIZAR
Councilmember, 14th District

We respectfully request early attention to the mandates of this motion, and adequate inclusion of stakeholder and community groups, who have brought these museum matters into focus. This action is urgent inasmuch as Autry is finalizing plans to move the Southwest collection out of town and to prepare for possible 2013 deaccessioning.

	NAME	ADDRESS	ZIP CODE
1.	Roland Miranda	3519 Cattada Street, L.A	90065
2.	Charlotte Spielmann	6167 Costello Ave	91401
3.	Anthony Girton	4530 Sterling Way	90065
4.	L. Michael Black	1560 Yosemite Dr.	90041
5.	William CRUTCHER		90042

FSWMC 755 Crane Blvd., Los Angeles CA, 90065-4038

On June 21, 2011, Councilmember Huizar, joined by Councilmembers Reyes, La Bonge, and Garcetti proposed: 1) FORMATION OF CITY-COMMUNITY WORKING GROUP TO OPEN SOUTHWEST MUSEUM, and 2)DEVELOPMENT OF LONG-TERM PLANS FOR GRIFFITH PARK AND ARROYO SECO SOUTHWEST MUSEUMS.

Save The Southwest Museum!



I THEREFORE MOVE that the City Council instruct the Chief Legislative Analyst's Office (CLA) to establish and convene a City working group comprised of the Department of Recreation and Parks, the City Administrative Office (CAO), City Attorney, CD 14, CD 4 and CD 1 to engage in formal discussions with the Autry National Center of the American West, museum experts, stakeholders, and community groups and: (1) develop a long-range plan for the Autry Center at Griffith Park, (2) develop a long-range plan for the Southwest Museum and Casa de Adobe site at Mt. Washington, (3) advise as to the status of the lease renewal process between the City and the Autry Center, (4) review the Merger Agreement and the implementation of its mandates (5) identify funding sources for renovation and operation of the Southwest Museum, and (6) report to the Arts, Parks, Health and Aging Committee, and Budget and Finance Committees within 60 days on the progress of these discussions.

JUN 21 2011

PRESENTED BY: _____
JOSE HUIZAR
Councilmember, 14th District

We respectfully request early attention to the mandates of this motion, and adequate inclusion of stakeholder and community groups, who have brought these museum matters into focus. This action is urgent inasmuch as Autry is finalizing plans to move the Southwest collection out of town and to prepare for possible 2013 deaccessioning.

NAME	ADDRESS	ZIP CODE
1. Terri Lloyd	340 N. Ave 61	90042
2. Monica Marsh	711 Brent Ave	91030
3. Nancy Hause	132 N. Avenue 56	90042
4. Peggy Soto	251 Ave 52 Ste 53	90042
5. Wm [illegible]	William E. Schenewerk 5060 San Rafael Avenue	90042

FSWMC 755 Crane Blvd., Los Angeles CA, 90065-4038

On June 21, 2011, Councilmember Huizar, joined by Councilmembers Reyes, La Bonge, and Garcetti proposed: 1) FORMATION OF CITY-COMMUNITY WORKING GROUP TO OPEN SOUTHWEST MUSEUM, and 2)DEVELOPMENT OF LONG-TERM PLANS FOR GRIFFITH PARK AND ARROYO SECO SOUTHWEST MUSEUMS.

Save The Southwest Museum!



I THEREFORE MOVE that the City Council instruct the Chief Legislative Analyst's Office (CLA) to establish and convene a City working group comprised of the Department of Recreation and Parks, the City Administrative Office (CAO), City Attorney, CD 14, CD 4 and CD 1 to engage in formal discussions with the Autry National Center of the American West, museum experts, stakeholders, and community groups and: (1) develop a long-range plan for the Autry Center at Griffith Park, (2) develop a long-range plan for the Southwest Museum and Casa de Adobe site at Mt. Washington, (3) advise as to the status of the lease renewal process between the City and the Autry Center, (4) review the Merger Agreement and the implementation of its mandates (5) identify funding sources for renovation and operation of the Southwest Museum, and (6) report to the Arts, Parks, Health and Aging Committee, and Budget and Finance Committees within 60 days on the progress of these discussions.

JUN 21 2011

PRESENTED BY: _____
JOSE HUIZAR
Councilmember, 14th District

We respectfully request early attention to the mandates of this motion, and adequate inclusion of stakeholder and community groups, who have brought these museum matters into focus. This action is urgent inasmuch as Autry is finalizing plans to move the Southwest collection out of town and to prepare for possible 2013 deaccessioning.

NAME	ADDRESS	ZIP CODE
1. Nick Lalic	322 Sierra St Apt 1	90245
2. Elaine Eller	5101 Evanwood ave	91377
3. Wendy Lopez	4610 1/4 York	90041
4. Michael Yang	5101 Evanwood ave	91377
5. Laraine Frid	4210 W. Sarah St.	91505

On June 21, 2011, Councilmember Huizar, joined by Councilmembers Reyes, La Bonge, and Garcetti proposed: 1) FORMATION OF CITY-COMMUNITY WORKING GROUP TO OPEN SOUTHWEST MUSEUM, and 2)DEVELOPMENT OF LONG-TERM PLANS FOR GRIFFITH PARK AND ARROYO SECO SOUTHWEST MUSEUMS.

Save The Southwest Museum!



I THEREFORE MOVE that the City Council instruct the Chief Legislative Analyst's Office (CLA) to establish and convene a City working group comprised of the Department of Recreation and Parks, the City Administrative Office (CAO), City Attorney, CD 14, CD 4 and CD 1 to engage in formal discussions with the Autry National Center of the American West, museum experts, stakeholders, and community groups and: (1) develop a long-range plan for the Autry Center at Griffith Park, (2) develop a long-range plan for the Southwest Museum and Casa de Adobe site at Mt. Washington, (3) advise as to the status of the lease renewal process between the City and the Autry Center, (4) review the Merger Agreement and the implementation of its mandates (5) identify funding sources for renovation and operation of the Southwest Museum, and (6) report to the Arts, Parks, Health and Aging Committee, and Budget and Finance Committees within 60 days on the progress of these discussions.

JUN 21 2011

PRESENTED BY: _____
JOSE HUIZAR
Councilmember, 14th District

We respectfully request early attention to the mandates of this motion, and adequate inclusion of stakeholder and community groups, who have brought these museum matters into focus. This action is urgent inasmuch as Autry is finalizing plans to move the Southwest collection out of town and to prepare for possible 2013 deaccessioning.

NAME	ADDRESS	ZIP CODE
1. S Soto	1728 Kilbourn St. LA 90065	90065
2. Gretchen Knudson	159 S Ave 53 LA, CA	90042
3. Cristina Guridi	4403 Griffin Ave. LA, CA	90031
4. Alberto Guridi		90031
5. Nancy Finch	212 Alta Ave	90402

SM

On June 21, 2011, Councilmember Huizar, joined by Councilmembers Reyes, La Bonge, and Garcetti proposed: 1) FORMATION OF CITY-COMMUNITY WORKING GROUP TO OPEN SOUTHWEST MUSEUM, and 2)DEVELOPMENT OF LONG-TERM PLANS FOR GRIFFITH PARK AND ARROYO SECO SOUTHWEST MUSEUMS.



Save The Southwest Museum!

I THEREFORE MOVE that the City Council instruct the Chief Legislative Analyst's Office (CLA) to establish and convene a City working group comprised of the Department of Recreation and Parks, the City Administrative Office (CAO), City Attorney, CD 14, CD 4 and CD 1 to engage in formal discussions with the Autry National Center of the American West, museum experts, stakeholders, and community groups and: (1) develop a long-range plan for the Autry Center at Griffith Park, (2) develop a long-range plan for the Southwest Museum and Casa de Adobe site at Mt. Washington, (3) advise as to the status of the lease renewal process between the City and the Autry Center, (4) review the Merger Agreement and the implementation of its mandates (5) identify funding sources for renovation and operation of the Southwest Museum, and (6) report to the Arts, Parks, Health and Aging Committee, and Budget and Finance Committees within 60 days on the progress of these discussions.

JUN 21 2011

PRESENTED BY: _____
JOSE HUIZAR
Councilmember, 14th District

We respectfully request early attention to the mandates of this motion, and adequate inclusion of stakeholder and community groups, who have brought these museum matters into focus. This action is urgent inasmuch as Autry is finalizing plans to move the Southwest collection out of town and to prepare for possible 2013 deaccessioning.

NAME	ADDRESS	ZIP CODE
1. Aris Arakelians	153 S. Pacific Glendale, CA	91204
2. Catherine Kim	3119 Los Olivos Ln, La Crescenta CA	91214
3. CATHERINE SAUCEDA	4680 Nobhill Dr LA CA	90065
4. Eunju Jo	49 N. Bonnie Ave, CA	91106
5. Tanya Parra	868 N. Teakwood, CA	92376

On June 21, 2011, Councilmember Huizar, joined by Councilmembers Reyes, La Bonge, and Garcetti proposed: 1) FORMATION OF CITY-COMMUNITY WORKING GROUP TO OPEN SOUTHWEST MUSEUM, and 2)DEVELOPMENT OF LONG-TERM PLANS FOR GRIFFITH PARK AND ARROYO SECO SOUTHWEST MUSEUMS.

Save The Southwest Museum!

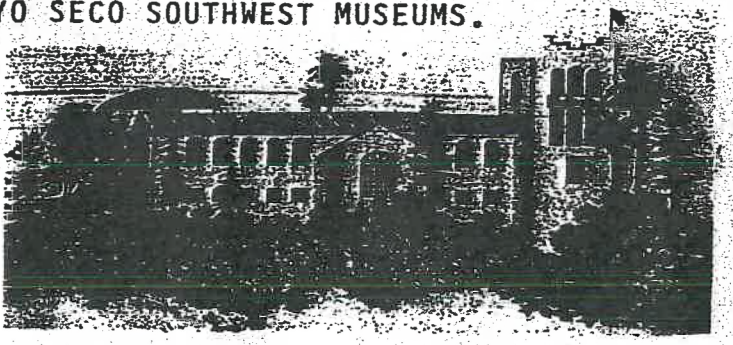

I THEREFORE MOVE that the City Council instruct the Chief Legislative Analyst's Office (CLA) to establish and convene a City working group comprised of the Department of Recreation and Parks, the City Administrative Office (CAO), City Attorney, CD 14, CD 4 and CD 1 to engage in formal discussions with the Autry National Center of the American West, museum experts, stakeholders, and community groups and: (1) develop a long-range plan for the Autry Center at Griffith Park, (2) develop a long-range plan for the Southwest Museum and Casa de Adobe site at Mt. Washington, (3) advise as to the status of the lease renewal process between the City and the Autry Center, (4) review the Merger Agreement and the implementation of its mandates (5) identify funding sources for renovation and operation of the Southwest Museum, and (6) report to the Arts, Parks, Health and Aging Committee, and Budget and Finance Committees within 60 days on the progress of these discussions.

JUN 21 2011

PRESENTED BY: _____
JOSE HUIZAR
Councilmember, 14th District

We respectfully request early attention to the mandates of this motion, and adequate inclusion of stakeholder and community groups, who have brought these museum matters into focus. This action is urgent inasmuch as Autry is finalizing plans to move the Southwest collection out of town and to prepare for possible 2013 deaccessioning.

NAME	ADDRESS	ZIP CODE
1. Jessica Duran	1315 Fracketton Place,	90041
2. Jennie Gonzalez	4375 York Blvd, Apt 111, LA	90041
3. Gail Burns	1571 Linda Rosa Ave	90065
4. JOHN GALLOGLY	859 N Ave 67	90042
5. Norma de la Peña	536 Via Altamira - Montebello Ca.	90640

On June 21, 2011, Councilmember Huizar, joined by Councilmembers Reyes, La Bonge, and Garcetti proposed: 1) FORMATION OF CITY-COMMUNITY WORKING GROUP TO OPEN SOUTHWEST MUSEUM, and 2)DEVELOPMENT OF LONG-TERM PLANS FOR GRIFFITH PARK AND ARROYO SECO SOUTHWEST MUSEUMS.

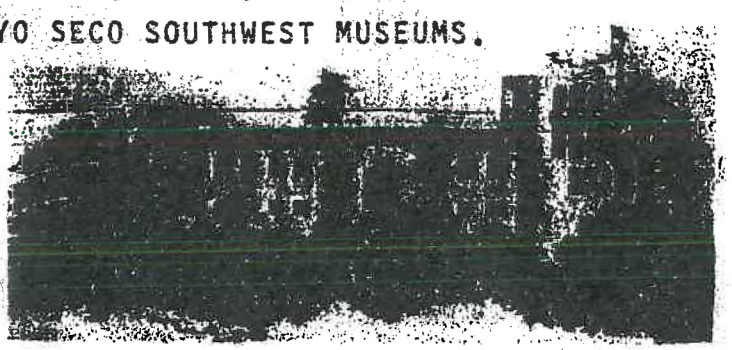

Save The Southwest Museum!

I THEREFORE MOVE that the City Council instruct the Chief Legislative Analyst's Office (CLA) to establish and convene a City working group comprised of the Department of Recreation and Parks, the City Administrative Office (CAO), City Attorney, CD 14, CD 4 and CD 1 to engage in formal discussions with the Autry National Center of the American West, museum experts, stakeholders, and community groups and: (1) develop a long-range plan for the Autry Center at Griffith Park, (2) develop a long-range plan for the Southwest Museum and Casa de Adobe site at Mt. Washington, (3) advise as to the status of the lease renewal process between the City and the Autry Center, (4) review the Merger Agreement and the implementation of its mandates (5) identify funding sources for renovation and operation of the Southwest Museum, and (6) report to the Arts, Parks, Health and Aging Committee, and Budget and Finance Committees within 60 days on the progress of these discussions.

JUN 21 2011

PRESENTED BY: [signature]
JOSE HUIZAR
Councilmember, 14th District

We respectfully request early attention to the mandates of this motion, and adequate inclusion of stakeholder and community groups, who have brought these museum matters into focus. This action is urgent inasmuch as Autry is finalizing plans to move the Southwest collection out of town and to prepare for possible 2013 deaccessioning.

NAME	ADDRESS	ZIP CODE
1. Sharon A. Bergh	921 Adelante Ave, LA	90042
2. EDWARD ESCOBEDO	849 N. AVE 67, LA.	90042
3. Todd Sargent	639 Museum Dr, LA	90065
4. VENITA STRANGE	1458 N AVE 57, LA	90042
5. Ruby MENDRANO	3514 N. GRIFFIN	LA CA 90031

FSWMC 755 Crane Blvd., Los Angeles CA, 90065-4038

On June 21, 2011, Councilmember Huizar, joined by Councilmembers Reyes, La Bonge, and Garcetti proposed: 1) FORMATION OF CITY-COMMUNITY WORKING GROUP TO OPEN SOUTHWEST MUSEUM, and 2)DEVELOPMENT OF LONG-TERM PLANS FOR GRIFFITH PARK AND ARROYO SECO SOUTHWEST MUSEUMS.

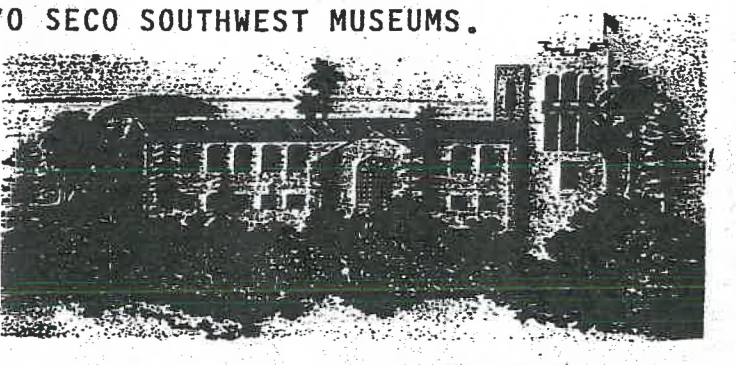

Save The Southwest Museum!

I THEREFORE MOVE that the City Council instruct the Chief Legislative Analyst's Office (CLA) to establish and convene a City working group comprised of the Department of Recreation and Parks, the City Administrative Office (CAO), City Attorney, CD 14, CD 4 and CD 1 to engage in formal discussions with the Autry National Center of the American West, museum experts, stakeholders, and community groups and: (1) develop a long-range plan for the Autry Center at Griffith Park, (2) develop a long-range plan for the Southwest Museum and Casa de Adobe site at Mt. Washington, (3) advise as to the status of the lease renewal process between the City and the Autry Center, (4) review the Merger Agreement and the implementation of its mandates (5) identify funding sources for renovation and operation of the Southwest Museum, and (6) report to the Arts, Parks, Health and Aging Committee, and Budget and Finance Committees within 60 days on the progress of these discussions.

JUN 21 2011

PRESENTED BY: [signature]
JOSE HUIZAR
Councilmember, 14th District

We respectfully request early attention to the mandates of this motion, and adequate inclusion of stakeholder and community groups, who have brought these museum matters into focus. This action is urgent inasmuch as Autry is finalizing plans to move the Southwest collection out of town and to prepare for possible 2013 deaccessioning.

NAME	ADDRESS	ZIP CODE
1. Geraldine Araujo	316 N. Ave. 64	90042
2. Alejandro Arbold	3920 Berenice Avenue	90031
3. Anita Brett	5061 College View	90041
4. Mary Brett	1001 Oak Grove	90041
5. Nancy Jebbra	7520 Stewart Ave	90045

FSWMC 755 Crane Blvd., Los Angeles CA, 90065-4038

On June 21, 2011, Councilmember Huizar, joined by Councilmembers Reyes, La Bonge, and Garcetti proposed: 1) FORMATION OF CITY-COMMUNITY WORKING GROUP TO OPEN SOUTHWEST MUSEUM, and 2)DEVELOPMENT OF LONG-TERM PLANS FOR GRIFFITH PARK AND ARROYO SECO SOUTHWEST MUSEUMS.



Save The Southwest Museum!

I THEREFORE MOVE that the City Council instruct the Chief Legislative Analyst's Office (CLA) to establish and convene a City working group comprised of the Department of Recreation and Parks, the City Administrative Office (CAO), City Attorney, CD 14, CD 4 and CD 1 to engage in formal discussions with the Autry National Center of the American West, museum experts, stakeholders, and community groups and: (1) develop a long-range plan for the Autry Center at Griffith Park, (2) develop a long-range plan for the Southwest Museum and Casa de Adobe site at Mt. Washington, (3) advise as to the status of the lease renewal process between the City and the Autry Center, (4) review the Merger Agreement and the implementation of its mandates (5) identify funding sources for renovation and operation of the Southwest Museum, and (6) report to the Arts, Parks, Health and Aging Committee, and Budget and Finance Committees within 60 days on the progress of these discussions.

JUN 21 2011

PRESENTED BY: [signature]
JOSE HUIZAR
Councilmember, 14th District

We respectfully request early attention to the mandates of this motion, and adequate inclusion of stakeholder and community groups, who have brought these museum matters into focus. This action is urgent inasmuch as Autry is finalizing plans to move the Southwest collection out of town and to prepare for possible 2013 deaccessioning.

NAME	ADDRESS	ZIP CODE
1. MATT DOTSON	8687 CADILLAC AVE	90034
2. Tracy Andrew	8687 Cadillac Ave	90034
3. Morgan Jones	1133 Justin Ave	91201
4. Eversale Adam	1927 S California St	91776
5. Cearly Kolomiuskel	1133 Justin Ave	91201

FSWMC 755 Crane Blvd., Los Angeles CA, 90065-4038

On June 21, 2011, Councilmember Huizar, joined by Councilmembers Reyes, La Bonge, and Garcetti proposed: 1) FORMATION OF CITY-COMMUNITY WORKING GROUP TO OPEN SOUTHWEST MUSEUM, and 2)DEVELOPMENT OF LONG-TERM PLANS FOR GRIFFITH PARK AND ARROYO SECO SOUTHWEST MUSEUMS.



Save The Southwest Museum!

I THEREFORE MOVE that the City Council instruct the Chief Legislative Analyst's Office (CLA) to establish and convene a City working group comprised of the Department of Recreation and Parks, the City Administrative Office (CAO), City Attorney, CD 14, CD 4 and CD 1 to engage in formal discussions with the Autry National Center of the American West, museum experts, stakeholders, and community groups and: (1) develop a long-range plan for the Autry Center at Griffith Park, (2) develop a long-range plan for the Southwest Museum and Casa de Adobe site at Mt. Washington, (3) advise as to the status of the lease renewal process between the City and the Autry Center, (4) review the Merger Agreement and the implementation of its mandates (5) identify funding sources for renovation and operation of the Southwest Museum, and (6) report to the Arts, Parks, Health and Aging Committee, and Budget and Finance Committees within 60 days on the progress of these discussions.

JUN 21 2011

PRESENTED BY: [signature]
JOSE HUIZAR
Councilmember, 14th District

We respectfully request early attention to the mandates of this motion and adequate inclusion of stakeholder and community groups, who have brought these museum matters into focus. This action is urgent inasmuch as Autry is finalizing plans to move the Southwest collection out of town and to prepare for possible 2013 deaccessioning.

NAME	ADDRESS	ZIP CODE
1. Minh Ly Le	7052 Foothill Blvd, Tujunga, CA	91042
2. ALAN GILLETTE	249 S. OCCIDENTAL BL LA, CA	90057
3. Xinrui ZHang	374 SHULTS ST Apt 108, Los Angeles CA	90042.
4. Mari [illegible]	5905 El Mio Dr. LA.	90042
5. Lin Parker	5905 El Mio Dr L.A.	90042

FSWMC 755 Crane Blvd., Los Angeles CA, 90065-4038

On June 21, 2011, Councilmember Huizar, joined by Councilmembers Reyes, La Bonge, and Garcetti proposed: 1) FORMATION OF CITY-COMMUNITY WORKING GROUP TO OPEN SOUTHWEST MUSEUM, and 2)DEVELOPMENT OF LONG-TERM PLANS FOR GRIFFITH PARK AND ARROYO SECO SOUTHWEST MUSEUMS.

Save The Southwest Museum!



I THEREFORE MOVE that the City Council instruct the Chief Legislative Analyst's Office (CLA) to establish and convene a City working group comprised of the Department of Recreation and Parks, the City Administrative Office (CAO), City Attorney, CD 14, CD 4 and CD 1 to engage in formal discussions with the Autry National Center of the American West, museum experts, stakeholders, and community groups and: (1) develop a long-range plan for the Autry Center at Griffith Park, (2) develop a long-range plan for the Southwest Museum and Casa de Adobe site at Mt. Washington, (3) advise as to the status of the lease renewal process between the City and the Autry Center, (4) review the Merger Agreement and the implementation of its mandates (5) identify funding sources for renovation and operation of the Southwest Museum, and (6) report to the Arts, Parks, Health and Aging Committee, and Budget and Finance Committees within 60 days on the progress of these discussions.

JUN 21 2011

PRESENTED BY: _____
JOSE HUIZAR
Councilmember, 14th District

We respectfully request early attention to the mandates of this motion, and adequate inclusion of stakeholder and community groups, who have brought these museum matters into focus. This action is urgent inasmuch as Autry is finalizing plans to move the Southwest collection out of town and to prepare for possible 2013 deaccessioning.

NAME	ADDRESS	ZIP CODE
1. Wendy Carranza	787 E. Orange Grove Blvd.	91104
2. Gustavo Garcia	29 Madre St	91107
3. Nelsy Raquel	2701 W. Front St Alhambra	91803
4. [illegible]	[illegible]	90032
5. Felipe Alonso	60 S. Berkeley Ave	91107

FSWMC 755 Crane Blvd., Los Angeles CA, 90065-4038

6.	Kenia Barragan	467 west Maxzim Ave	91107
7.	[illegible]	[illegible]	[illegible]

On June 21, 2011, Councilmember Huizar, joined by Councilmembers Reyes, La Bonge, and Garcetti proposed: 1) FORMATION OF CITY-COMMUNITY WORKING GROUP TO OPEN SOUTHWEST MUSEUM, and 2)DEVELOPMENT OF LONG-TERM PLANS FOR GRIFFITH PARK AND ARROYO SECO SOUTHWEST MUSEUMS.

Save The Southwest Museum!



I THEREFORE MOVE that the City Council instruct the Chief Legislative Analyst's Office (CLA) to establish and convene a City working group comprised of the Department of Recreation and Parks, the City Administrative Office (CAO), City Attorney, CD 14, CD 4 and CD 1 to engage in formal discussions with the Autry National Center of the American West, museum experts, stakeholders, and community groups and: (1) develop a long-range plan for the Autry Center at Griffith Park, (2) develop a long-range plan for the Southwest Museum and Casa de Adobe site at Mt. Washington, (3) advise as to the status of the lease renewal process between the City and the Autry Center, (4) review the Merger Agreement and the implementation of its mandates (5) identify funding sources for renovation and operation of the Southwest Museum, and (6) report to the Arts, Parks, Health and Aging Committee, and Budget and Finance Committees within 60 days on the progress of these discussions.

JUN 21 2011

PRESENTED BY: _____
JOSE HUIZAR
Councilmember, 14th District

We respectfully request early attention to the mandates of this motion, and adequate inclusion of stakeholder and community groups, who have brought these museum matters into focus. This action is urgent inasmuch as Autry is finalizing plans to move the Southwest collection out of town and to prepare for possible 2013 deaccessioning.

	NAME	ADDRESS	ZIP CODE
1.	Elsa Cummins	517 Vista Gloriosa Dr.	90065
2.	Erik Romero	3107 Arroyo Seco Ave. CA	90065
3.	Ben Myers	1050 N. Hollingsworth Ave	91104
4.	RAMIRO GARCIA	3744 Lorlest. LA Ca.	90031
5.	MYLENE MILLON	1237 MONTECITO DRIVE LA CA	90031

On June 21, 2011, Councilmember Huizar, joined by Councilmembers Reyes, La Bonge, and Garcetti proposed: 1) FORMATION OF CITY-COMMUNITY WORKING GROUP TO OPEN SOUTHWEST MUSEUM, and 2)DEVELOPMENT OF LONG-TERM PLANS FOR GRIFFITH PARK AND ARROYO SECO SOUTHWEST MUSEUMS.

Save The Southwest Museum!



I THEREFORE MOVE that the City Council instruct the Chief Legislative Analyst's Office (CLA) to establish and convene a City working group comprised of the Department of Recreation and Parks, the City Administrative Office (CAO), City Attorney, CD 14, CD 4 and CD 1 to engage in formal discussions with the Autry National Center of the American West, museum experts, stakeholders, and community groups and: (1) develop a long-range plan for the Autry Center at Griffith Park, (2) develop a long-range plan for the Southwest Museum and Casa de Adobe site at Mt. Washington, (3) advise as to the status of the lease renewal process between the City and the Autry Center, (4) review the Merger Agreement and the implementation of its mandates (5) identify funding sources for renovation and operation of the Southwest Museum, and (6) report to the Arts, Parks, Health and Aging Committee, and Budget and Finance Committees within 60 days on the progress of these discussions.

JUN 21 2011

PRESENTED BY: _____
JOSE HUIZAR
Councilmember, 14th District

We respectfully request early attention to the mandates of this motion, and adequate inclusion of stakeholder and community groups, who have brought these museum matters into focus. This action is urgent inasmuch as Autry is finalizing plans to move the Southwest collection out of town and to prepare for possible 2013 deaccessioning.

NAME	ADDRESS	ZIP CODE
1. Belinda Woodruff	7255 Las Plumas Ln. Tujunga, CA 91042	91042
2. [illegible]	415 Barratt Rd L.A.	90032
3. Claudia Andrade	6022 Piedmont Ave LA, 90042	90042
4. Norma D'Andrea	3671 Tacoma	90065
5. Abraham Smith	1726 Kilbourn St.	90065

FSWMC 755 Crane Blvd., Los Angeles CA, 90065-4038

On June 21, 2011, Councilmember Huizar, joined by Councilmembers Reyes, La Bonge, and Garcetti proposed: 1) FORMATION OF CITY-COMMUNITY WORKING GROUP TO OPEN SOUTHWEST MUSEUM, and 2)DEVELOPMENT OF LONG-TERM PLANS FOR GRIFFITH PARK AND ARROYO SECO SOUTHWEST MUSEUMS.

Save The Southwest Museum!

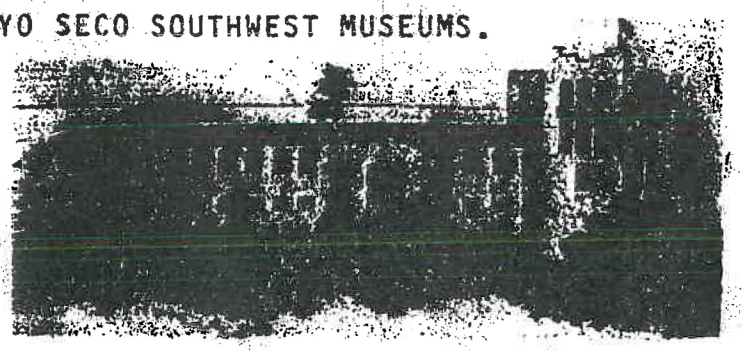

I THEREFORE MOVE that the City Council instruct the Chief Legislative Analyst's Office (CLA) to establish and convene a City working group comprised of the Department of Recreation and Parks, the City Administrative Office (CAO), City Attorney, CD 14, CD 4 and CD 1 to engage in formal discussions with the Autry National Center of the American West, museum experts, stakeholders, and community groups and: (1) develop a long-range plan for the Autry Center at Griffith Park, (2) develop a long-range plan for the Southwest Museum and Casa de Adobe site at Mt. Washington, (3) advise as to the status of the lease renewal process between the City and the Autry Center, (4) review the Merger Agreement and the implementation of its mandates (5) identify funding sources for renovation and operation of the Southwest Museum, and (6) report to the Arts, Parks, Health and Aging Committee, and Budget and Finance Committees within 60 days on the progress of these discussions.

JUN 21 2011

PRESENTED BY: _____
JOSE HUIZAR
Councilmember, 14th District

We respectfully request early attention to the mandates of this motion, and adequate inclusion of stakeholder and community groups, who have brought these museum matters into focus. This action is urgent inasmuch as Autry is finalizing plans to move the Southwest collection out of town and to prepare for possible 2013 deaccessioning.

NAME	ADDRESS	ZIP CODE
1. MARIA R VARGAS	9141 IRONWOOD DR	92335
2. Roberto Leni	724 Isolo St. LA CA	90005
3. Sue Michiels	6120 Manton Ave. CA.	91367-1335
4. Tony Moreno	3611 Mihuale Ave	LA 90034
5. Haydee Campos	" " "	" "

On June 21, 2011, Councilmember Huizar, joined by Councilmembers Reyes, La Bonge, and Garcetti proposed: 1) FORMATION OF CITY-COMMUNITY WORKING GROUP TO OPEN SOUTHWEST MUSEUM, and 2)DEVELOPMENT OF LONG-TERM PLANS FOR GRIFFITH PARK AND ARROYO SECO SOUTHWEST MUSEUMS.

Save The Southwest Museum!



I THEREFORE MOVE that the City Council instruct the Chief Legislative Analyst's Office (CLA) to establish and convene a City working group comprised of the Department of Recreation and Parks, the City Administrative Office (CAO), City Attorney, CD 14, CD 4 and CD 1 to engage in formal discussions with the Autry National Center of the American West, museum experts, stakeholders, and community groups and: (1) develop a long-range plan for the Autry Center at Griffith Park, (2) develop a long-range plan for the Southwest Museum and Casa de Adobe site at Mt. Washington, (3) advise as to the status of the lease renewal process between the City and the Autry Center, (4) review the Merger Agreement and the implementation of its mandates (5) identify funding sources for renovation and operation of the Southwest Museum, and (6) report to the Arts, Parks, Health and Aging Committee, and Budget and Finance Committees within 60 days on the progress of these discussions.

JUN 21 2011

PRESENTED BY: _____
JOSE HUIZAR
Councilmember, 14th District

We respectfully request early attention to the mandates of this motion, and adequate inclusion of stakeholder and community groups, who have brought these museum matters into focus. This action is urgent inasmuch as Autry is finalizing plans to move the Southwest collection out of town and to prepare for possible 2013 deaccessioning.

	NAME	ADDRESS	ZIP CODE
1.	Melissa Uribe	6740 Princess Dr LA CA	90042
2.	Michele Myers	1054 N Hollister Ave Pasadena CA	91104
3.	FANY Anderson	4403 Griffin Ave LA	90031
4.	ROSA Moreno	4401 Griffin Ave LA	90031
5.	ERIK FERNANDEZ	1237 MONTECITO DR, LA, CA	90031

On June 21, 2011, Councilmember Huizar, joined by Councilmembers Reyes, La Bonge, and Garcetti proposed: 1) FORMATION OF CITY-COMMUNITY WORKING GROUP TO OPEN SOUTHWEST MUSEUM, and 2)DEVELOPMENT OF LONG-TERM PLANS FOR GRIFFITH PARK AND ARROYO SECO SOUTHWEST MUSEUMS.

Save The Southwest Museum!

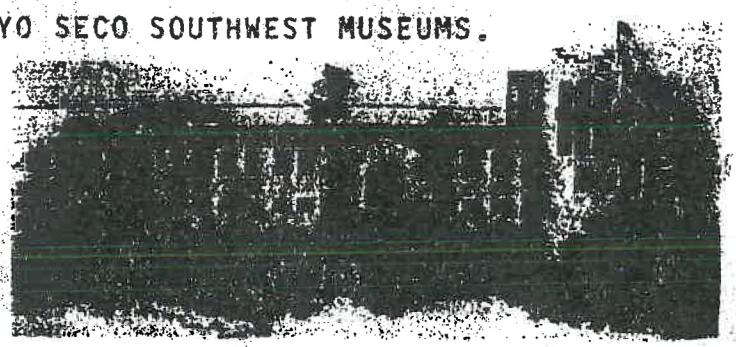

I THEREFORE MOVE that the City Council instruct the Chief Legislative Analyst's Office (CLA) to establish and convene a City working group comprised of the Department of Recreation and Parks, the City Administrative Office (CAO), City Attorney, CD 14, CD 4 and CD 1 to engage in formal discussions with the Autry National Center of the American West, museum experts, stakeholders, and community groups and: (1) develop a long-range plan for the Autry Center at Griffith Park, (2) develop a long-range plan for the Southwest Museum and Casa de Adobe site at Mt. Washington, (3) advise as to the status of the lease renewal process between the City and the Autry Center, (4) review the Merger Agreement and the implementation of its mandates (5) identify funding sources for renovation and operation of the Southwest Museum, and (6) report to the Arts, Parks, Health and Aging Committee, and Budget and Finance Committees within 60 days on the progress of these discussions.

JUN 21 2011

PRESENTED BY: _____
JOSE HUIZAR
Councilmember, 14th District

We respectfully request early attention to the mandates of this motion, and adequate inclusion of stakeholder and community groups, who have brought these museum matters into focus. This action is urgent inasmuch as Autry is finalizing plans to move the Southwest collection out of town and to prepare for possible 2013 deaccessioning.

	NAME	ADDRESS	ZIP CODE
1.	CHRISTIAN RODRIGUEZ	351 N AVE 53	90042
2.	Raymundo Rodriguez	6571 Alabama St.	90042
3.	KRISTA VON STETTEN	7152 ~~BRENTWOOD~~ CANYON ROAD	91789
4.	CHRIS SWANSON	2652 RANGE ROAD	90065
5.	Amelia Garcia	758 E 41st LA	90031

On June 21, 2011, Councilmember Huizar, joined by Councilmembers Reyes, La Bonge, and Garcetti proposed: 1) FORMATION OF CITY-COMMUNITY WORKING GROUP TO OPEN SOUTHWEST MUSEUM, and 2)DEVELOPMENT OF LONG-TERM PLANS FOR GRIFFITH PARK AND ARROYO SECO SOUTHWEST MUSEUMS.

Save The Southwest Museum!



I THEREFORE MOVE that the City Council instruct the Chief Legislative Analyst's Office (CLA) to establish and convene a City working group comprised of the Department of Recreation and Parks, the City Administrative Office (CAO), City Attorney, CD 14, CD 4 and CD 1 to engage in formal discussions with the Autry National Center of the American West, museum experts, stakeholders, and community groups and: (1) develop a long-range plan for the Autry Center at Griffith Park, (2) develop a long-range plan for the Southwest Museum and Casa de Adobe site at Mt. Washington, (3) advise as to the status of the lease renewal process between the City and the Autry Center, (4) review the Merger Agreement and the implementation of its mandates (5) identify funding sources for renovation and operation of the Southwest Museum, and (6) report to the Arts, Parks, Health and Aging Committee, and Budget and Finance Committees within 60 days on the progress of these discussions.

JUN 21 2011

PRESENTED BY: _____
JOSE HUIZAR
Councilmember, 14th District

We respectfully request early attention to the mandates of this motion, and adequate inclusion of stakeholder and community groups, who have brought these museum matters into focus. This action is urgent inasmuch as Autry is finalizing plans to move the Southwest collection out of town and to prepare for possible 2013 deaccessioning.

NAME	ADDRESS	ZIP CODE
1. Viji Shastri	885 Sorange Grove Blvd	91105
2. Bryan R. Miranda	439 W. Ave 37	90031
3. Fernando Espinoza	343 N. Ave 52	90042
4. Norma Vega	471 Isabel St	90065
5. Sara Kelly	4937 Stratford Rd	90042

On June 21, 2011, Councilmember Huizar, joined by Councilmembers Reyes, La Bonge, and Garcetti proposed: 1) FORMATION OF CITY-COMMUNITY WORKING GROUP TO OPEN SOUTHWEST MUSEUM, and 2)DEVELOPMENT OF LONG-TERM PLANS FOR GRIFFITH PARK AND ARROYO SECO SOUTHWEST MUSEUMS.

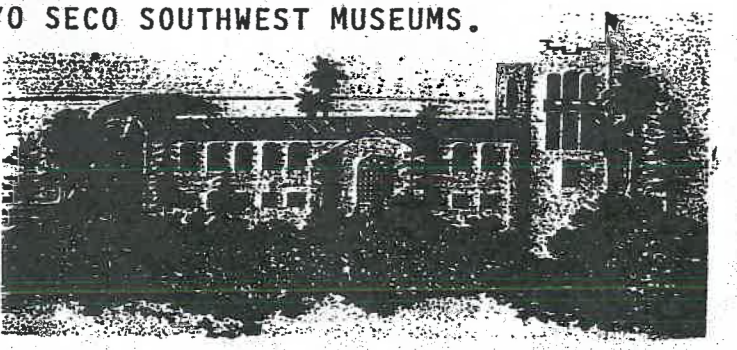

Save The Southwest Museum!

I THEREFORE MOVE that the City Council instruct the Chief Legislative Analyst's Office (CLA) to establish and convene a City working group comprised of the Department of Recreation and Parks, the City Administrative Office (CAO), City Attorney, CD 14, CD 4 and CD 1 to engage in formal discussions with the Autry National Center of the American West, museum experts, stakeholders, and community groups and: (1) develop a long-range plan for the Autry Center at Griffith Park, (2) develop a long-range plan for the Southwest Museum and Casa de Adobe site at Mt. Washington, (3) advise as to the status of the lease renewal process between the City and the Autry Center, (4) review the Merger Agreement and the implementation of its mandates (5) identify funding sources for renovation and operation of the Southwest Museum, and (6) report to the Arts, Parks, Health and Aging Committee, and Budget and Finance Committees within 60 days on the progress of these discussions.

JUN 21 2011

PRESENTED BY: [signature]
JOSE HUIZAR
Councilmember, 14th District

We respectfully request early attention to the mandates of this motion, and adequate inclusion of stakeholder and community groups, who have brought these museum matters into focus. This action is urgent inasmuch as Autry is finalizing plans to move the Southwest collection out of town and to prepare for possible 2013 deaccessioning.

NAME	ADDRESS	ZIP CODE
1. Anthony Valenzuela	149 E Ave 42 #A	90031
2. LT Mustardseed	335 S. Ave 52	90042
3. Molly Ulano	878 Rome Pa.	90065
4. Jaden Tous	1882 Lemoyne St.	90026
5. Shannon Smith	511 E Ave 39 VA	90031

FSWMC 755 Crane Blvd., Los Angeles CA, 90065-4038

On June 21, 2011, Councilmember Huizar, joined by Councilmembers Reyes, La Bonge, and Garcetti proposed: 1) FORMATION OF CITY-COMMUNITY WORKING GROUP TO OPEN SOUTHWEST MUSEUM, and 2)DEVELOPMENT OF LONG-TERM PLANS FOR GRIFFITH PARK AND ARROYO SECO SOUTHWEST MUSEUMS.

Save The Southwest Museum!

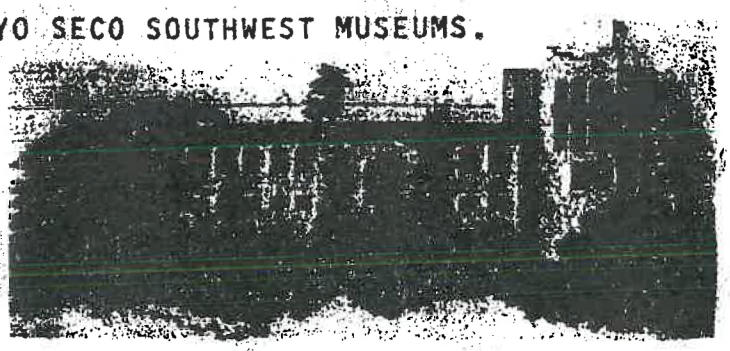

I THEREFORE MOVE that the City Council instruct the Chief Legislative Analyst's Office (CLA) to establish and convene a City working group comprised of the Department of Recreation and Parks, the City Administrative Office (CAO), City Attorney, CD 14, CD 4 and CD 1 to engage in formal discussions with the Autry National Center of the American West, museum experts, stakeholders, and community groups and: (1) develop a long-range plan for the Autry Center at Griffith Park, (2) develop a long-range plan for the Southwest Museum and Casa de Adobe site at Mt. Washington, (3) advise as to the status of the lease renewal process between the City and the Autry Center, (4) review the Merger Agreement and the implementation of its mandates (5) identify funding sources for renovation and operation of the Southwest Museum, and (6) report to the Arts, Parks, Health and Aging Committee, and Budget and Finance Committees within 60 days on the progress of these discussions.

JUN 21 2011

PRESENTED BY: _____
JOSE HUIZAR
Councilmember, 14th District

We respectfully request early attention to the mandates of this motion, and adequate inclusion of stakeholder and community groups, who have brought these museum matters into focus. This action is urgent inasmuch as Autry is finalizing plans to move the Southwest collection out of town and to prepare for possible 2013 deaccessioning.

NAME	ADDRESS	ZIP CODE
1. Joseph Ramos	1613 E. Ave. 42 Los Angeles, CA	90031
2. Natalie Sojka	PO Box 26659 Los Angeles, CA	90026
3. Sandy Krausz	844 N. Live Oak Ave Glendora CA	91741
4. Anita Enriquez	844 N Live Oak Ave Glendora CA	91741
5. Rebecca L. Gomez	244 S. El Molino Ave #11 Los Angeles, CA	91101

On June 21, 2011, Councilmember Huizar, joined by Councilmembers Reyes, La Bonge, and Garcetti proposed: 1) FORMATION OF CITY-COMMUNITY WORKING GROUP TO OPEN SOUTHWEST MUSEUM, and 2)DEVELOPMENT OF LONG-TERM PLANS FOR GRIFFITH PARK AND ARROYO SECO SOUTHWEST MUSEUMS.

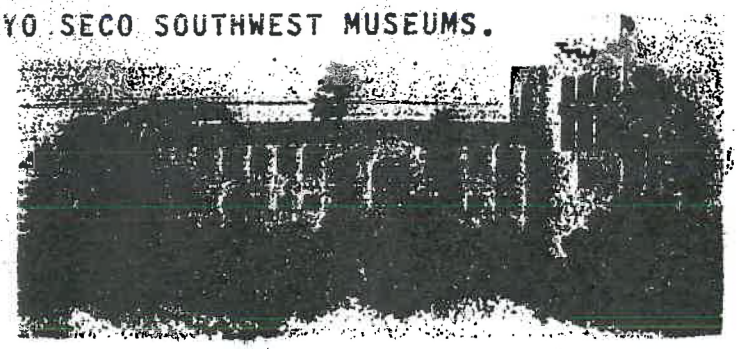

Save The Southwest Museum!

I THEREFORE MOVE that the City Council instruct the Chief Legislative Analyst's Office (CLA) to establish and convene a City working group comprised of the Department of Recreation and Parks, the City Administrative Office (CAO), City Attorney, CD 14, CD 4 and CD 1 to engage in formal discussions with the Autry National Center of the American West, museum experts, stakeholders, and community groups and: (1) develop a long-range plan for the Autry Center at Griffith Park, (2) develop a long-range plan for the Southwest Museum and Casa de Adobe site at Mt. Washington, (3) advise as to the status of the lease renewal process between the City and the Autry Center, (4) review the Merger Agreement and the implementation of its mandates (5) identify funding sources for renovation and operation of the Southwest Museum, and (6) report to the Arts, Parks, Health and Aging Committee, and Budget and Finance Committees within 60 days on the progress of these discussions.

JUN 21 2011

PRESENTED BY: _____
JOSE HUIZAR
Councilmember, 14th District

We respectfully request early attention to the mandates of this motion, and adequate inclusion of stakeholder and community groups, who have brought these museum matters into focus. This action is urgent inasmuch as Autry is finalizing plans to move the Southwest collection out of town and to prepare for possible 2013 deaccessioning.

	NAME	ADDRESS	ZIP CODE
1.	Lui Cofer	9843 Yosemite Dr	90241
2.			
3.			
4.			
5.			

FSWMC 755 Crane Blvd., Los Angeles CA, 90065-4038

On June 21, 2011, Councilmember Huizar, joined by Councilmembers Reyes, La Bonge, and Garcetti proposed: 1) FORMATION OF CITY-COMMUNITY WORKING GROUP TO OPEN SOUTHWEST MUSEUM, and 2)DEVELOPMENT OF LONG-TERM PLANS FOR GRIFFITH PARK AND ARROYO SECO SOUTHWEST MUSEUMS.

Save The Southwest Museum!



I THEREFORE MOVE that the City Council instruct the Chief Legislative Analyst's Office (CLA) to establish and convene a City working group comprised of the Department of Recreation and Parks, the City Administrative Office (CAO), City Attorney, CD 14, CD 4 and CD 1 to engage in formal discussions with the Autry National Center of the American West, museum experts, stakeholders, and community groups and: (1) develop a long-range plan for the Autry Center at Griffith Park, (2) develop a long-range plan for the Southwest Museum and Casa de Adobe site at Mt. Washington, (3) advise as to the status of the lease renewal process between the City and the Autry Center, (4) review the Merger Agreement and the implementation of its mandates (5) identify funding sources for renovation and operation of the Southwest Museum, and (6) report to the Arts, Parks, Health and Aging Committee, and Budget and Finance Committees within 60 days on the progress of these discussions.

JUN 21 2011

PRESENTED BY: _____
JOSE HUIZAR
Councilmember, 14th District

We respectfully request early attention to the mandates of this motion, and adequate inclusion of stakeholder and community groups, who have brought these museum matters into focus. This action is urgent inasmuch as Autry is finalizing plans to move the Southwest collection out of town and to prepare for possible 2013 deaccessioning.

	NAME	ADDRESS	ZIP CODE
1.	Denise Guardado	121 E Ave 45	90031
2.	Elisha Gonzalez	121 E Ave 45	90031
3.	Irma O. Alcaraz	4762 Round Top Dr. LA	90065
4.	Juan Jo Alcaraz	4762 Round Top Dr. LA	90065
5.			

FSWMC 755 Crane Blvd., Los Angeles CA, 90065-4038

On June 21, 2011, Councilmember Huizar, joined by Councilmembers Reyes, La Bonge, and Garcetti proposed: 1) FORMATION OF CITY-COMMUNITY WORKING GROUP TO OPEN SOUTHWEST MUSEUM, and 2)DEVELOPMENT OF LONG-TERM PLANS FOR GRIFFITH PARK AND ARROYO SECO SOUTHWEST MUSEUMS.

Save The Southwest Museum!

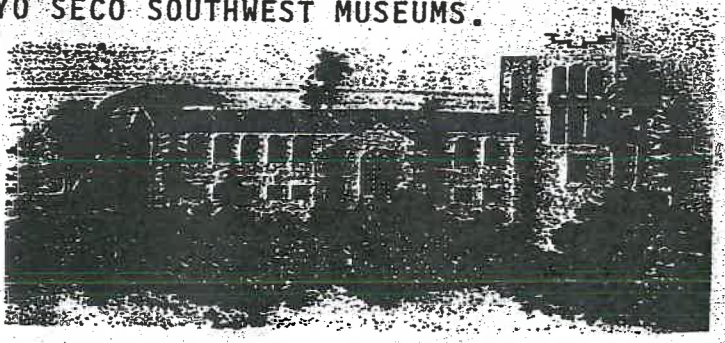

I THEREFORE MOVE that the City Council instruct the Chief Legislative Analyst's Office (CLA) to establish and convene a City working group comprised of the Department of Recreation and Parks, the City Administrative Office (CAO), City Attorney, CD 14, CD 4 and CD 1 to engage in formal discussions with the Autry National Center of the American West, museum experts, stakeholders, and community groups and: (1) develop a long-range plan for the Autry Center at Griffith Park, (2) develop a long-range plan for the Southwest Museum and Casa de Adobe site at Mt. Washington, (3) advise as to the status of the lease renewal process between the City and the Autry Center, (4) review the Merger Agreement and the implementation of its mandates (5) identify funding sources for renovation and operation of the Southwest Museum, and (6) report to the Arts, Parks, Health and Aging Committee, and Budget and Finance Committees within 60 days on the progress of these discussions.

JUN 21 2011

PRESENTED BY: _____
JOSE HUIZAR
Councilmember, 14th District

We respectfully request early attention to the mandates of this motion, and adequate inclusion of stakeholder and community groups, who have brought these museum matters into focus. This action is urgent inasmuch as Autry is finalizing plans to move the Southwest collection out of town and to prepare for possible 2013 deaccessioning.

NAME	ADDRESS	ZIP CODE
1. ROBERT C MARSHALL	2940 MARSH ST	90039
2. VANESSA PEREZ	2940 MARSH ST.	90039
3. ALEX VALDEZ	1230 OROS	90031
4.		
5.		

FSWMC 755 Crane Blvd., Los Angeles CA, 90065-4038

On June 21, 2011, Councilmember Huizar, joined by Councilmembers Reyes, La Bonge, and Garcetti proposed: 1) FORMATION OF CITY-COMMUNITY WORKING GROUP TO OPEN SOUTHWEST MUSEUM, and 2) DEVELOPMENT OF LONG-TERM PLANS FOR GRIFFITH PARK AND ARROYO SECO SOUTHWEST MUSEUMS.

Save The Southwest Museum!



I THEREFORE MOVE that the City Council instruct the Chief Legislative Analyst's Office (CLA) to establish and convene a City working group comprised of the Department of Recreation and Parks, the City Administrative Office (CAO), City Attorney, CD 14, CD 4 and CD 1 to engage in formal discussions with the Autry National Center of the American West, museum experts, stakeholders, and community groups and: (1) develop a long-range plan for the Autry Center at Griffith Park, (2) develop a long-range plan for the Southwest Museum and Casa de Adobe site at Mt. Washington, (3) advise as to the status of the lease renewal process between the City and the Autry Center, (4) review the Merger Agreement and the implementation of its mandates (5) identify funding sources for renovation and operation of the Southwest Museum, and (6) report to the Arts, Parks, Health and Aging Committee, and Budget and Finance Committees within 60 days on the progress of these discussions.

JUN 21 2011

PRESENTED BY: _____
JOSE HUIZAR
Councilmember, 14th District

We respectfully request early attention to the mandates of this motion, and adequate inclusion of stakeholder and community groups, who have brought these museum matters into focus. This action is urgent inasmuch as Autry is finalizing plans to move the Southwest collection out of town and to prepare for possible 2013 deaccessioning.

NAME	ADDRESS	ZIP CODE
1. Brigit Greeson Alvarez	628 N. Ave. 56, LA	90042
2. Xavier Rosas	628 N. Ave. 56, LA	90042
3. Betty Bermudez	1607 Fair Park Ave LA	90041
4. Michelle Lopez	114 S Primrose Ave Apt A Alhambra CA	91801
5. Carla Calderon	6233 Bear Ave Apt C, Bell CA	90201

On June 21, 2011, Councilmember Huizar, joined by Councilmembers Reyes, La Bonge, and Garcetti proposed: 1) FORMATION OF CITY-COMMUNITY WORKING GROUP TO OPEN SOUTHWEST MUSEUM, and 2)DEVELOPMENT OF LONG-TERM PLANS FOR GRIFFITH PARK AND ARROYO SECO SOUTHWEST MUSEUMS.



Save The Southwest Museum!

I THEREFORE MOVE that the City Council instruct the Chief Legislative Analyst's Office (CLA) to establish and convene a City working group comprised of the Department of Recreation and Parks, the City Administrative Office (CAO), City Attorney, CD 14, CD 4 and CD 1 to engage in formal discussions with the Autry National Center of the American West, museum experts, stakeholders, and community groups and: (1) develop a long-range plan for the Autry Center at Griffith Park, (2) develop a long-range plan for the Southwest Museum and Casa de Adobe site at Mt. Washington, (3) advise as to the status of the lease renewal process between the City and the Autry Center, (4) review the Merger Agreement and the implementation of its mandates (5) identify funding sources for renovation and operation of the Southwest Museum, and (6) report to the Arts, Parks, Health and Aging Committee, and Budget and Finance Committees within 60 days on the progress of these discussions.

JUN 21 2011

PRESENTED BY: _____
JOSE HUIZAR
Councilmember, 14th District

We respectfully request early attention to the mandates of this motion, and adequate inclusion of stakeholder and community groups, who have brought these museum matters into focus. This action is urgent inasmuch as Autry is finalizing plans to move the Southwest collection out of town and to prepare for possible 2013 deaccessioning.

NAME	ADDRESS	ZIP CODE
1. Erica Silver	4001 Eva Dale Dr. LA	90031
2. Lisa Tom	4001 Evadale Dr. LA	90031
3. Katharine Pina	390 Brenda Pl. LA	90031
4. JOAN PINNEY	500 EAST AVE 39, UNIT B LA	90031
5. Ruth Sarnoff	824 N Avenue 66, LA	90042

On June 21, 2011, Councilmember Huizar, joined by Councilmembers Reyes, La Bonge, and Garcetti proposed: 1) FORMATION OF CITY-COMMUNITY WORKING GROUP TO OPEN SOUTHWEST MUSEUM, and 2)DEVELOPMENT OF LONG-TERM PLANS FOR GRIFFITH PARK AND ARROYO SECO SOUTHWEST MUSEUMS.



Save The Southwest Museum!

I THEREFORE MOVE that the City Council instruct the Chief Legislative Analyst's Office (CLA) to establish and convene a City working group comprised of the Department of Recreation and Parks, the City Administrative Office (CAO), City Attorney, CD 14, CD 4 and CD 1 to engage in formal discussions with the Autry National Center of the American West, museum experts, stakeholders, and community groups and: (1) develop a long-range plan for the Autry Center at Griffith Park, (2) develop a long-range plan for the Southwest Museum and Casa de Adobe site at Mt. Washington, (3) advise as to the status of the lease renewal process between the City and the Autry Center, (4) review the Merger Agreement and the implementation of its mandates (5) identify funding sources for renovation and operation of the Southwest Museum, and (6) report to the Arts, Parks, Health and Aging Committee, and Budget and Finance Committees within 60 days on the progress of these discussions.

JUN 21 2011

PRESENTED BY: _____
JOSE HUIZAR
Councilmember, 14th District

We respectfully request early attention to the mandates of this motion, and adequate inclusion of stakeholder and community groups, who have brought these museum matters into focus. This action is urgent inasmuch as Autry is finalizing plans to move the Southwest collection out of town and to prepare for possible 2013 deaccessioning.

	NAME	ADDRESS	ZIP CODE
1.	Sandra Montes	3045 Sagamore Way	LA 90065
2.	Yael Bolender	4704 Eagle Rock Blvd	LA 90041
3.	Moses Zuniga	6211 Monterey Rd.	LA 90042
4.	Jeri Bonsell	4825 San Marcos Pl.	LA. 90042
5.	Paul Bonsell	" " "	" "

On June 21, 2011, Councilmember Huizar, joined by Councilmembers Reyes, La Bonge, and Garcetti proposed: 1) FORMATION OF CITY-COMMUNITY WORKING GROUP TO OPEN SOUTHWEST MUSEUM, and 2)DEVELOPMENT OF LONG-TERM PLANS FOR GRIFFITH PARK AND ARROYO SECO SOUTHWEST MUSEUMS.



Save The Southwest Museum!

I THEREFORE MOVE that the City Council instruct the Chief Legislative Analyst's Office (CLA) to establish and convene a City working group comprised of the Department of Recreation and Parks, the City Administrative Office (CAO), City Attorney, CD 14, CD 4 and CD 1 to engage in formal discussions with the Autry National Center of the American West, museum experts, stakeholders, and community groups and: (1) develop a long-range plan for the Autry Center at Griffith Park, (2) develop a long-range plan for the Southwest Museum and Casa de Adobe site at Mt. Washington, (3) advise as to the status of the lease renewal process between the City and the Autry Center, (4) review the Merger Agreement and the implementation of its mandates (5) identify funding sources for renovation and operation of the Southwest Museum, and (6) report to the Arts, Parks, Health and Aging Committee, and Budget and Finance Committees within 60 days on the progress of these discussions.

JUN 21 2011

PRESENTED BY: [signature]
JOSE HUIZAR
Councilmember, 14th District

We respectfully request early attention to the mandates of this motion, and adequate inclusion of stakeholder and community groups, who have brought these museum matters into focus. This action is urgent inasmuch as Autry is finalizing plans to move the Southwest collection out of town and to prepare for possible 2013 deaccessioning.

NAME	ADDRESS	ZIP CODE
1. Gloria Schneider	4113 Sea View Av. L.A.	90065
2. Jerry P. Schneider	4113 Sea View Ave LA	90065
3. Cecilia Botticelli	1160 N. Howard - Glendale	91207
4. Eric Botticelli	1160 N. Howard Glendale	91207
5. Linda F. White	966 Dexter St. L.A.	90042

FSWMC 755 Crane Blvd., Los Angeles CA, 90065-4038

1/

On June 21, 2011, Councilmember Huizar, joined by Councilmembers Reyes, La Bonge, and Garcetti proposed: 1) FORMATION OF CITY-COMMUNITY WORKING GROUP TO OPEN SOUTHWEST MUSEUM, and 2)DEVELOPMENT OF LONG-TERM PLANS FOR GRIFFITH PARK AND ARROYO SECO SOUTHWEST MUSEUMS.

Save The Southwest Museum!



I THEREFORE MOVE that the City Council instruct the Chief Legislative Analyst's Office (CLA) to establish and convene a City working group comprised of the Department of Recreation and Parks, the City Administrative Office (CAO), City Attorney, CD 14, CD 4 and CD 1 to engage in formal discussions with the Autry National Center of the American West, museum experts, stakeholders, and community groups and: (1) develop a long-range plan for the Autry Center at Griffith Park, (2) develop a long-range plan for the Southwest Museum and Casa de Adobe site at Mt. Washington, (3) advise as to the status of the lease renewal process between the City and the Autry Center, (4) review the Merger Agreement and the implementation of its mandates (5) identify funding sources for renovation and operation of the Southwest Museum, and (6) report to the Arts, Parks, Health and Aging Committee, and Budget and Finance Committees within 60 days on the progress of these discussions.

JUN 21 2011

PRESENTED BY: _____
JOSE HUIZAR
Councilmember, 14th District

We respectfully request early attention to the mandates of this motion, and adequate inclusion of stakeholder and community groups, who have brought these museum matters into focus. This action is urgent inasmuch as Autry is finalizing plans to move the Southwest collection out of town and to prepare for possible 2013 deaccessioning.

NAME	ADDRESS	ZIP CODE
1. Alyssa Bellan	1548 Oak Grove Dr LA.	90041
2. Terri Hopper	1548 OAK GROVE DR LA	90041
3. Lawrence Saavedra	5073 N. Huntington Dr	90032
4. Jeanine Cappello	5848 Varna Ave	91401
5. ERICK MONTES	3045 SHADOW WAY LA.	90065

On June 21, 2011, Councilmember Huizar, joined by Councilmembers Reyes, La Bonge, and Garcetti proposed: 1) FORMATION OF CITY-COMMUNITY WORKING GROUP TO OPEN SOUTHWEST MUSEUM, and 2)DEVELOPMENT OF LONG-TERM PLANS FOR GRIFFITH PARK AND ARROYO SECO SOUTHWEST MUSEUMS.



Save The Southwest Museum!

I THEREFORE MOVE that the City Council instruct the Chief Legislative Analyst's Office (CLA) to establish and convene a City working group comprised of the Department of Recreation and Parks, the City Administrative Office (CAO), City Attorney, CD 14, CD 4 and CD 1 to engage in formal discussions with the Autry National Center of the American West, museum experts, stakeholders, and community groups and: (1) develop a long-range plan for the Autry Center at Griffith Park, (2) develop a long-range plan for the Southwest Museum and Casa de Adobe site at Mt. Washington, (3) advise as to the status of the lease renewal process between the City and the Autry Center, (4) review the Merger Agreement and the implementation of its mandates (5) identify funding sources for renovation and operation of the Southwest Museum, and (6) report to the Arts, Parks, Health and Aging Committee, and Budget and Finance Committees within 60 days on the progress of these discussions.

JUN 21 2011

PRESENTED BY: _____
JOSE HUIZAR
Councilmember, 14th District

We respectfully request early attention to the mandates of this motion, and adequate inclusion of stakeholder and community groups, who have brought these museum matters into focus. This action is urgent inasmuch as Autry is finalizing plans to move the Southwest collection out of town and to prepare for possible 2013 deaccessioning.

NAME	ADDRESS	ZIP CODE
1. Charles J. Fisher	140 S. Avenue 57, Highland Park CA	90042
2. Carol Van Beek	528 Meridian Terr. LA CA	90042
3. ALFRED R. GUAPO	1873 MONTIFLORA AVE, LA, CA.	90041
4. Donna M. Guapo	1873 Montiflora Ave LA	90041
5. Jim Shilts	1555 OAK GROVE DR. L.A.	90041

On June 21, 2011, Councilmember Huizar, joined by Councilmembers Reyes, La Bonge, and Garcetti proposed: 1) FORMATION OF CITY-COMMUNITY WORKING GROUP TO OPEN SOUTHWEST MUSEUM, and 2)DEVELOPMENT OF LONG-TERM PLANS FOR GRIFFITH PARK AND ARROYO SECO SOUTHWEST MUSEUMS.

Save The Southwest Museum!



I THEREFORE MOVE that the City Council instruct the Chief Legislative Analyst's Office (CLA) to establish and convene a City working group comprised of the Department of Recreation and Parks, the City Administrative Office (CAO), City Attorney, CD 14, CD 4 and CD 1 to engage in formal discussions with the Autry National Center of the American West, museum experts, stakeholders, and community groups and: (1) develop a long-range plan for the Autry Center at Griffith Park, (2) develop a long-range plan for the Southwest Museum and Casa de Adobe site at Mt. Washington, (3) advise as to the status of the lease renewal process between the City and the Autry Center, (4) review the Merger Agreement and the implementation of its mandates (5) identify funding sources for renovation and operation of the Southwest Museum, and (6) report to the Arts, Parks, Health and Aging Committee, and Budget and Finance Committees within 60 days on the progress of these discussions.

JUN 21 2011

PRESENTED BY: _____
JOSE HUIZAR
Councilmember, 14th District

We respectfully request early attention to the mandates of this motion, and adequate inclusion of stakeholder and community groups, who have brought these museum matters into focus. This action is urgent inasmuch as Autry is finalizing plans to move the Southwest collection out of town and to prepare for possible 2013 deaccessioning.

	NAME	ADDRESS	ZIP CODE
1.	MARK IVICH	14354 HATTERAS	91401
2.	Anne M Marz	10007 Wellis Ave	91352
3.	VIVIAN FLORES	1943 BOCA RAL	90732
4.	Bob Thorpe	4122 AGUILAR WAY	90065
5.	Florence Thorpe	4122 Aguilar Way	90065

On June 21, 2011, Councilmember Huizar, joined by Councilmembers Reyes, La Bonge, and Garcetti proposed: 1) FORMATION OF CITY-COMMUNITY WORKING GROUP TO OPEN SOUTHWEST MUSEUM, and 2)DEVELOPMENT OF LONG-TERM PLANS FOR GRIFFITH PARK AND ARROYO SECO SOUTHWEST MUSEUMS.



Save The Southwest Museum!

I THEREFORE MOVE that the City Council instruct the Chief Legislative Analyst's Office (CLA) to establish and convene a City working group comprised of the Department of Recreation and Parks, the City Administrative Office (CAO), City Attorney, CD 14, CD 4 and CD 1 to engage in formal discussions with the Autry National Center of the American West, museum experts, stakeholders, and community groups and: (1) develop a long-range plan for the Autry Center at Griffith Park, (2) develop a long-range plan for the Southwest Museum and Casa de Adobe site at Mt. Washington, (3) advise as to the status of the lease renewal process between the City and the Autry Center, (4) review the Merger Agreement and the implementation of its mandates (5) identify funding sources for renovation and operation of the Southwest Museum, and (6) report to the Arts, Parks, Health and Aging Committee, and Budget and Finance Committees within 60 days on the progress of these discussions.

JUN 21 2011

PRESENTED BY: [signature]
JOSE HUIZAR
Councilmember, 14th District

We respectfully request early attention to the mandates of this motion, and adequate inclusion of stakeholder and community groups, who have brought these museum matters into focus. This action is urgent inasmuch as Autry is finalizing plans to move the Southwest collection out of town and to prepare for possible 2013 deaccessioning.

NAME	ADDRESS	ZIP CODE
1. [signature]	1552 OAK GROVE DR	90041
2. A. Clyde Hoggan	1230 HADDER BLVD	90019
3. Heather Hogg	1552 Oak Grove Dr	90041
4. [signature]	5323 EDGEMAR AVE	90043
5. Caroline Gallegos	5317 Vincent Ave	90041

FSWMC 755 Crane Blvd., Los Angeles CA, 90065-4038

On June 21, 2011, Councilmember Huizar, joined by Councilmembers Reyes, La Bonge, and Garcetti proposed: 1) FORMATION OF CITY-COMMUNITY WORKING GROUP TO OPEN SOUTHWEST MUSEUM, and 2)DEVELOPMENT OF LONG-TERM PLANS FOR GRIFFITH PARK AND ARROYO SECO SOUTHWEST MUSEUMS.



Save The Southwest Museum!

I THEREFORE MOVE that the City Council instruct the Chief Legislative Analyst's Office (CLA) to establish and convene a City working group comprised of the Department of Recreation and Parks, the City Administrative Office (CAO), City Attorney, CD 14, CD 4 and CD 1 to engage in formal discussions with the Autry National Center of the American West, museum experts, stakeholders, and community groups and: (1) develop a long-range plan for the Autry Center at Griffith Park, (2) develop a long-range plan for the Southwest Museum and Casa de Adobe site at Mt. Washington, (3) advise as to the status of the lease renewal process between the City and the Autry Center, (4) review the Merger Agreement and the implementation of its mandates (5) identify funding sources for renovation and operation of the Southwest Museum, and (6) report to the Arts, Parks, Health and Aging Committee, and Budget and Finance Committees within 60 days on the progress of these discussions.

JUN 21 2011

PRESENTED BY: _____
JOSE HUIZAR
Councilmember, 14th District

We respectfully request early attention to the mandates of this motion, and adequate inclusion of stakeholder and community groups, who have brought these museum matters into focus. This action is urgent inasmuch as Autry is finalizing plans to move the Southwest collection out of town and to prepare for possible 2013 deaccessioning.

NAME	ADDRESS		ZIP CODE
1. M. SAHS	4134 Somers Ave	LA.	90065
2. S. Briggs	1577 E. Chevy Chase Dr.	Glendale	91206
3. Lopez	1314 Mockingbird Ln	LA	91210
4. V. Veronica	1163 Coronado Ter.	LA	90026
5. Patsy Curtis	1658½ Colorado,	LA.	90041

On June 21, 2011, Councilmember Huizar, joined by Councilmembe Reyes, La Bonge, and Garcetti proposed: 1) FORMATION OF CITY-COMMUN WORKING GROUP TO OPEN SOUTHWEST MUSEUM, and 2)DEVELOPMENT OF LONG-T PLANS FOR GRIFFITH PARK AND ARROYO SECO SOUTHWEST MUSEUMS.



Save The Southwest Museum!

I THEREFORE MOVE that the City Council instruct the Chief Legislative Analyst's Office (establish and convene a City working group comprised of the Department of Recreation and Parks, Administrative Office (CAO), City Attorney, CD 14, CD 4 and CD 1 to engage in formal discussions Autry National Center of the American West, museum experts, stakeholders, and community groups develop a long-range plan for the Autry Center at Griffith Park, (2) develop a long-range plan for the S Museum and Casa de Adobe site at Mt. Washington, (3) advise as to the status of the lease renewa between the City and the Autry Center, (4) review the Merger Agreement and the implementati mandates (5) identify funding sources for renovation and operation of the Southwest Museum, and (6) the Arts, Parks, Health and Aging Committee, and Budget and Finance Committees within 60 day progress of these discussions.

JUN 21 2011

PRESENTED BY: _____
JOSE HUIZAR
Councilmember, 14th District

We respectfully request early attention to the mandates of th and adequate inclusion of stakeholder and community groups, who ha brought these museum matters into focus. This action is urgent ina Autry is finalizing plans to move the Southwest collection out of and to prepare for possible 2013 deaccessioning.

NAME	ADDRESS	ZIP CODE
1. Rigoberto Cruz	548 Chestnut Ave	90042
2. Bella Sahagian	2188 E. Washington	91104
3. Marie Grubbs	427 S. Shamrock	91016
4. SEBASTIAN GENATO	3961 Via Marisol	90042
5. Araceli Sandoval	6049 Golden West Ave.	91780

On June 21, 2011, Councilmember Huizar, joined by Councilmemb Reyes, La Bonge, and Garcetti proposed: 1) FORMATION OF CITY-COMMU WORKING GROUP TO OPEN SOUTHWEST MUSEUM, and 2)DEVELOPMENT OF LONG- PLANS FOR GRIFFITH PARK AND ARROYO SECO SOUTHWEST MUSEUMS.



Save The Southwest Museum!

I THEREFORE MOVE that the City Council instruct the Chief Legislative Analyst's Office establish and convene a City working group comprised of the Department of Recreation and Parks, Administrative Office (CAO), City Attorney, CD 14, CD 4 and CD 1 to engage in formal discussions Autry National Center of the American West, museum experts, stakeholders, and community groups develop a long-range plan for the Autry Center at Griffith Park, (2) develop a long-range plan for the S Museum and Casa de Adobe site at Mt. Washington, (3) advise as to the status of the lease renewa between the City and the Autry Center, (4) review the Merger Agreement and the implementati mandates (5) identify funding sources for renovation and operation of the Southwest Museum, and (6) the Arts, Parks, Health and Aging Committee, and Budget and Finance Committees within 60 day progress of these discussions.

JUN 21 2011

PRESENTED BY: _____
JOSE HUIZAR
Councilmember, 14th District

We respectfully request early attention to the mandates of th and adequate inclusion of stakeholder and community groups, who ha brought these museum matters into focus. This action is urgent ina Autry is finalizing plans to move the Southwest collection out of and to prepare for possible 2013 deaccessioning.

NAME	ADDRESS	ZIP CODE
1. Leidy Cetina	PO Box 1263 Montrey Pk	91754
2. Sebastian Levevette	11271 Osborne St Lake View Terrace	91354
3. Cindy Quan	2821 Alhambra St. #1, LA, CA	90031
4. Jesus Ledesma	1009 S Olive Ave Alhambra	91803
5. Elizabeth Wenka	5234 Eagle Rock BL LA CA	90041

On June 21, 2011, Councilmember Huizar, joined by Councilmembers Reyes, La Bonge, and Garcetti proposed: 1) FORMATION OF CITY-COMMUNITY WORKING GROUP TO OPEN SOUTHWEST MUSEUM, and 2)DEVELOPMENT OF LONG-TERM PLANS FOR GRIFFITH PARK AND ARROYO SECO SOUTHWEST MUSEUMS.

Save The Southwest Museum!



I THEREFORE MOVE that the City Council instruct the Chief Legislative Analyst's Office (CLA) to establish and convene a City working group comprised of the Department of Recreation and Parks, the City Administrative Office (CAO), City Attorney, CD 14, CD 4 and CD 1 to engage in formal discussions with the Autry National Center of the American West, museum experts, stakeholders, and community groups and: (1) develop a long-range plan for the Autry Center at Griffith Park, (2) develop a long-range plan for the Southwest Museum and Casa de Adobe site at Mt. Washington, (3) advise as to the status of the lease renewal process between the City and the Autry Center, (4) review the Merger Agreement and the implementation of its mandates (5) identify funding sources for renovation and operation of the Southwest Museum, and (6) report to the Arts, Parks, Health and Aging Committee, and Budget and Finance Committees within 60 days on the progress of these discussions.

JUN 21 2011

PRESENTED BY: _____
JOSE HUIZAR
Councilmember, 14th District

We respectfully request early attention to the mandates of this motion and adequate inclusion of stakeholder and community groups, who have brought these museum matters into focus. This action is urgent inasmuch as Autry is finalizing plans to move the Southwest collection out of town and to prepare for possible 2013 deaccessioning.

NAME	ADDRESS	ZIP CODE
1. [illegible]	333 W California Blvd, Pasadena	91106
2. Sara Marquez	1862 Glen Ave, Pasadena	91103
3. Sabrina Desjardins	1011 W. Angeleno Ave Burbank, CA	91506
4. Justin Truong	137 Hovey Ave. San Gabriel, CA	91776
5. Cameron Bradbrook	1401 S. Magnolia ave Monrovia Ca	91016

On June 21, 2011, Councilmember Huizar, joined by Councilmemb Reyes, La Bonge, and Garcetti proposed: 1) FORMATION OF CITY-COMMU WORKING GROUP TO OPEN SOUTHWEST MUSEUM, and 2)DEVELOPMENT OF LONG- PLANS FOR GRIFFITH PARK AND ARROYO SECO SOUTHWEST MUSEUMS.



Save The Southwest Museum!

I THEREFORE MOVE that the City Council instruct the Chief Legislative Analyst's Office establish and convene a City working group comprised of the Department of Recreation and Parks, Administrative Office (CAO), City Attorney, CD 14, CD 4 and CD 1 to engage in formal discussions Autry National Center of the American West, museum experts, stakeholders, and community groups develop a long-range plan for the Autry Center at Griffith Park, (2) develop a long-range plan for the S Museum and Casa de Adobe site at Mt. Washington, (3) advise as to the status of the lease renewa between the City and the Autry Center, (4) review the Merger Agreement and the implementati mandates (5) identify funding sources for renovation and operation of the Southwest Museum, and (6) the Arts, Parks, Health and Aging Committee, and Budget and Finance Committees within 60 day progress of these discussions.

JUN 21 2011

PRESENTED BY: _____
JOSE HUIZAR
Councilmember, 14th District

We respectfully request early attention to the mandates of th and adequate inclusion of stakeholder and community groups, who ha brought these museum matters into focus. This action is urgent ina Autry is finalizing plans to move the Southwest collection out of and to prepare for possible 2013 deaccessioning.

NAME	ADDRESS	ZIP CODE
1. Anthony Munoz	4724 Elmwood Ave, Los Angeles, CA	90~~00~~
2. Helen Seto	2450 Eastlake Ave. Los Angeles, CA	9003 /
3. Michelle Sparnicht	10258 La Rosa Dr. Temple City	91780
4. Allen Hui	8882 Camino Real San Gabriel	91775
5. Darren Young	6335 Reno Ave San Gabriel	91775

On June 21, 2011, Councilmember Huizar, joined by Councilmemb Reyes, La Bonge, and Garcetti proposed: 1) FORMATION OF CITY-COMMU WORKING GROUP TO OPEN SOUTHWEST MUSEUM, and 2)DEVELOPMENT OF LONG- PLANS FOR GRIFFITH PARK AND ARROYO SECO SOUTHWEST MUSEUMS.



Save The Southwest Museum!

I THEREFORE MOVE that the City Council instruct the Chief Legislative Analyst's Office establish and convene a City working group comprised of the Department of Recreation and Parks Administrative Office (CAO), City Attorney, CD 14, CD 4 and CD 1 to engage in formal discussion Autry National Center of the American West, museum experts, stakeholders, and community group develop a long-range plan for the Autry Center at Griffith Park, (2) develop a long-range plan for the S Museum and Casa de Adobe site at Mt. Washington, (3) advise as to the status of the lease renewa between the City and the Autry Center, (4) review the Merger Agreement and the implementat mandates (5) identify funding sources for renovation and operation of the Southwest Museum, and (6) the Arts, Parks, Health and Aging Committee, and Budget and Finance Committees within 60 da progress of these discussions.

JUN 21 2011

PRESENTED BY: [signature]
JOSE HUIZAR
Councilmember, 14th District

We respectfully request early attention to the mandates of th and adequate inclusion of stakeholder and community groups, who ha brought these museum matters into focus. This action is urgent ina Autry is finalizing plans to move the Southwest collection out of and to prepare for possible 2013 deaccessioning.

NAME	ADDRESS	ZIP CODE
1. Madison Rubin	600 Moulton Ave. #203, LA, CA, 90031	90031
2. Alice Herrera	13267 Cranston Ave. Sylmar, CA 91342	91342
3. MICHAEL KASIMOFF	836 S. GOLDEN WEST AVE. APT #4, ARCADIA, CA 91007	
4. CRYSTAL PHU	5325 GOLDEN WEST AVE, TEMPLE CITY	91780
5. Chris Xintarranos	2236 White St, Pasadena, CA 91107	

FSWMC 755 Crane Blvd., Los Angeles CA, 90065-4038

On June 21, 2011, Councilmember Huizar, joined by Councilmembers Reyes, La Bonge, and Garcetti proposed: 1) FORMATION OF CITY-COMMUNITY WORKING GROUP TO OPEN SOUTHWEST MUSEUM, and 2)DEVELOPMENT OF LONG-TERM PLANS FOR GRIFFITH PARK AND ARROYO SECO SOUTHWEST MUSEUMS.

Save The Southwest Museum!

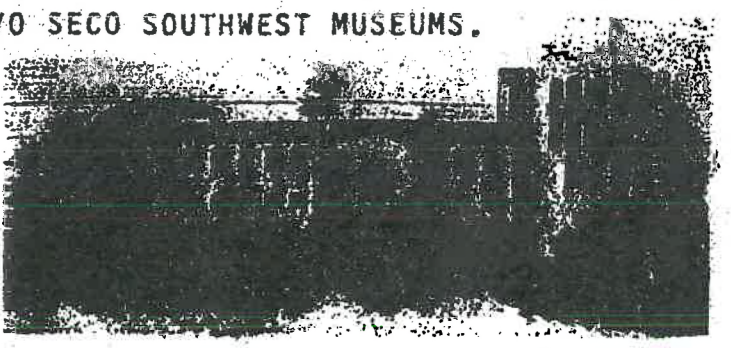

I THEREFORE MOVE that the City Council instruct the Chief Legislative Analyst's Office (CLA) to establish and convene a City working group comprised of the Department of Recreation and Parks, the City Administrative Office (CAO), City Attorney, CD 14, CD 4 and CD 1 to engage in formal discussions with the Autry National Center of the American West, museum experts, stakeholders, and community groups and: (1) develop a long-range plan for the Autry Center at Griffith Park, (2) develop a long-range plan for the Southwest Museum and Casa de Adobe site at Mt. Washington, (3) advise as to the status of the lease renewal process between the City and the Autry Center, (4) review the Merger Agreement and the implementation of its mandates (5) identify funding sources for renovation and operation of the Southwest Museum, and (6) report to the Arts, Parks, Health and Aging Committee, and Budget and Finance Committees within 60 days on the progress of these discussions.

JUN 21 2011

PRESENTED BY: _____
JOSE HUIZAR
Councilmember, 14th District

We respectfully request early attention to the mandates of this motion, and adequate inclusion of stakeholder and community groups, who have brought these museum matters into focus. This action is urgent inasmuch as Autry is finalizing plans to move the Southwest collection out of town and to prepare for possible 2013 deaccessioning.

NAME	ADDRESS	ZIP CODE
1. Jesus P. Encinas	~~5870~~ 358 Leslie Way #33 Los Angeles	CA 90042
2. Rody Stephenson	445 Rockland Pl, #10	LA CANADA 91011
3. Hans Johnson	4843 yosemite Way	LA 90041
4. Devin Cotter	2024 W. 41st St	LA 90062
5. Annisa Lopez	11090 Elliott Ave	Ca. 91732.

On June 21, 2011, Councilmember Huizar, joined by Councilmembers Reyes, La Bonge, and Garcetti proposed: 1) FORMATION OF CITY-COMMUNITY WORKING GROUP TO OPEN SOUTHWEST MUSEUM, and 2)DEVELOPMENT OF LONG-TERM PLANS FOR GRIFFITH PARK AND ARROYO SECO SOUTHWEST MUSEUMS.

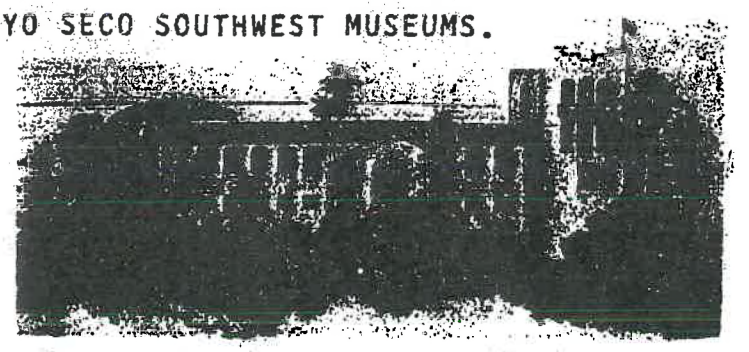

Save The Southwest Museum!

I THEREFORE MOVE that the City Council instruct the Chief Legislative Analyst's Office (CLA) to establish and convene a City working group comprised of the Department of Recreation and Parks, the City Administrative Office (CAO), City Attorney, CD 14, CD 4 and CD 1 to engage in formal discussions with the Autry National Center of the American West, museum experts, stakeholders, and community groups and: (1) develop a long-range plan for the Autry Center at Griffith Park, (2) develop a long-range plan for the Southwest Museum and Casa de Adobe site at Mt. Washington, (3) advise as to the status of the lease renewal process between the City and the Autry Center, (4) review the Merger Agreement and the implementation of its mandates (5) identify funding sources for renovation and operation of the Southwest Museum, and (6) report to the Arts, Parks, Health and Aging Committee, and Budget and Finance Committees within 60 days on the progress of these discussions.

JUN 21 2011

PRESENTED BY: _____
JOSE HUIZAR
Councilmember, 14th District

We respectfully request early attention to the mandates of this motion, and adequate inclusion of stakeholder and community groups, who have brought these museum matters into focus. This action is urgent inasmuch as Autry is finalizing plans to move the Southwest collection out of town and to prepare for possible 2013 deaccessioning.

NAME	ADDRESS	ZIP CODE
1. Adrene lopez	11090 Elliott Ave El Monte CA	91732
2. ROBERT LOPEZ	11090 ELLIOTT AVE EL MONTE CA	91732
3. Elia lopez	11090 Elliott ave	91732
4. Martha Arrona	1041 S Dancove PL West Covina	91791
5. Maribel Gaspar	" "	"

On June 21, 2011, Councilmember Huizar, joined by Councilmemb Reyes, La Bonge, and Garcetti proposed: 1) FORMATION OF CITY-COMMU WORKING GROUP TO OPEN SOUTHWEST MUSEUM, and 2)DEVELOPMENT OF LONG- PLANS FOR GRIFFITH PARK AND ARROYO SECO SOUTHWEST MUSEUMS.



Save The Southwest Museum!

I THEREFORE MOVE that the City Council instruct the Chief Legislative Analyst's Office establish and convene a City working group comprised of the Department of Recreation and Parks, Administrative Office (CAO), City Attorney, CD 14, CD 4 and CD 1 to engage in formal discussions Autry National Center of the American West, museum experts, stakeholders, and community groups develop a long-range plan for the Autry Center at Griffith Park, (2) develop a long-range plan for the S Museum and Casa de Adobe site at Mt. Washington, (3) advise as to the status of the lease renewa between the City and the Autry Center, (4) review the Merger Agreement and the implementati mandates (5) identify funding sources for renovation and operation of the Southwest Museum, and (6) the Arts, Parks, Health and Aging Committee, and Budget and Finance Committees within 60 day progress of these discussions.

JUN 21 2011

PRESENTED BY: _____
JOSE HUIZAR
Councilmember, 14th District

We respectfully request early attention to the mandates of th and adequate inclusion of stakeholder and community groups, who ha brought these museum matters into focus. This action is urgent ina Autry is finalizing plans to move the Southwest collection out of and to prepare for possible 2013 deaccessioning.

NAME	ADDRESS	ZIP CODE
1. Madeline Murray	1840 N. Berendo St	90027
2. Gabby Pineda	254 N MAR VISTA AVE	91106
3. George Torres	14 245 4th St	90640
4. Lanie Tinnh	18 N Valencia St	91801
5. Angela Derderian	1786 E. Atchison St	91104

On June 21, 2011, Councilmember Huizar, joined by Councilmembers Reyes, La Bonge, and Garcetti proposed: 1) FORMATION OF CITY-COMMUNITY WORKING GROUP TO OPEN SOUTHWEST MUSEUM, and 2)DEVELOPMENT OF LONG-TERM PLANS FOR GRIFFITH PARK AND ARROYO SECO SOUTHWEST MUSEUMS.

Save The Southwest Museum!

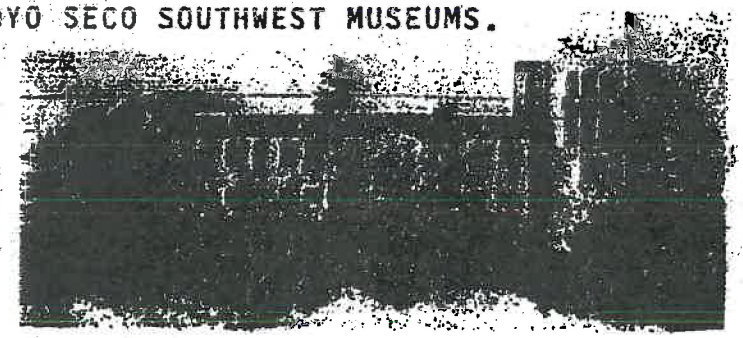

I THEREFORE MOVE that the City Council instruct the Chief Legislative Analyst's Office (CLA) to establish and convene a City working group comprised of the Department of Recreation and Parks, the City Administrative Office (CAO), City Attorney, CD 14, CD 4 and CD 1 to engage in formal discussions with the Autry National Center of the American West, museum experts, stakeholders, and community groups and: (1) develop a long-range plan for the Autry Center at Griffith Park, (2) develop a long-range plan for the Southwest Museum and Casa de Adobe site at Mt. Washington, (3) advise as to the status of the lease renewal process between the City and the Autry Center, (4) review the Merger Agreement and the implementation of its mandates (5) identify funding sources for renovation and operation of the Southwest Museum, and (6) report to the Arts, Parks, Health and Aging Committee, and Budget and Finance Committees within 60 days on the progress of these discussions.

JUN 21 2011

PRESENTED BY: _____
JOSE HUIZAR
Councilmember, 14th District

We respectfully request early attention to the mandates of this motion, and adequate inclusion of stakeholder and community groups, who have brought these museum matters into focus. This action is urgent inasmuch as Autry is finalizing plans to move the Southwest collection out of town and to prepare for possible 2013 deaccessioning.

	NAME	ADDRESS	ZIP CODE
1.	Tina Miller	6433 Crescent St. Los Angeles CA	90042
2.	L Dunston	238 S. Ave 51, LA, CA	90042
3.	Carol Teutsch	841 Moon Ave	LA, CA 90065
4.	Trisha Gossett	1082 Phillips Way	LA 90042
5.	Jaime Lopez	11090 Hoott Ave	Cal 91752

On June 21, 2011, Councilmember Huizar, joined by Councilmembers Reyes, La Bonge, and Garcetti proposed: 1) FORMATION OF CITY-COMMUNITY WORKING GROUP TO OPEN SOUTHWEST MUSEUM, and 2)DEVELOPMENT OF LONG-TERM PLANS FOR GRIFFITH PARK AND ARROYO SECO SOUTHWEST MUSEUMS.

Save The Southwest Museum!



I THEREFORE MOVE that the City Council instruct the Chief Legislative Analyst's Office (CLA) to establish and convene a City working group comprised of the Department of Recreation and Parks, the City Administrative Office (CAO), City Attorney, CD 14, CD 4 and CD 1 to engage in formal discussions with the Autry National Center of the American West, museum experts, stakeholders, and community groups and: (1) develop a long-range plan for the Autry Center at Griffith Park, (2) develop a long-range plan for the Southwest Museum and Casa de Adobe site at Mt. Washington, (3) advise as to the status of the lease renewal process between the City and the Autry Center, (4) review the Merger Agreement and the implementation of its mandates (5) identify funding sources for renovation and operation of the Southwest Museum, and (6) report to the Arts, Parks, Health and Aging Committee, and Budget and Finance Committees within 60 days on the progress of these discussions.

JUN 21 2011

PRESENTED BY: _____
JOSE HUIZAR
Councilmember, 14th District

We respectfully request early attention to the mandates of this motion, and adequate inclusion of stakeholder and community groups, who have brought these museum matters into focus. This action is urgent inasmuch as Autry is finalizing plans to move the Southwest collection out of town and to prepare for possible 2013 deaccessioning.

NAME	ADDRESS	ZIP CODE
1. Catherine Kim	3119 Los Olivos Ln., La Crescenta	91214
2. Chris Nelson	2444 Via Acosta, Montebello	90640
3. Laura Arevalo	12732 Sarah St Studio City	91604
4. Michael Hoffman	821 AUBURN, SIERRA MADRE CA	91024
5. alyssa Howey	3708 el caminito, la crescenta	91214
FSWMC	755 Crane Blvd., Los Angeles CA,	90065-4038
6 Maria Litchel C. Capiral	5024 Lincoln Ave. L.A, CA	90042

On June 21, 2011, Councilmember Huizar, joined by Councilmembers Reyes, La Bonge, and Garcetti proposed: 1) FORMATION OF CITY-COMMUNITY WORKING GROUP TO OPEN SOUTHWEST MUSEUM, and 2)DEVELOPMENT OF LONG-TERM PLANS FOR GRIFFITH PARK AND ARROYO SECO SOUTHWEST MUSEUMS.



Save The Southwest Museum!

I THEREFORE MOVE that the City Council instruct the Chief Legislative Analyst's Office (CLA) to establish and convene a City working group comprised of the Department of Recreation and Parks, the City Administrative Office (CAO), City Attorney, CD 14, CD 4 and CD 1 to engage in formal discussions with the Autry National Center of the American West, museum experts, stakeholders, and community groups and: (1) develop a long-range plan for the Autry Center at Griffith Park, (2) develop a long-range plan for the Southwest Museum and Casa de Adobe site at Mt. Washington, (3) advise as to the status of the lease renewal process between the City and the Autry Center, (4) review the Merger Agreement and the implementation of its mandates (5) identify funding sources for renovation and operation of the Southwest Museum, and (6) report to the Arts, Parks, Health and Aging Committee, and Budget and Finance Committees within 60 days on the progress of these discussions.

JUN 21 2011

PRESENTED BY: _____
JOSE HUIZAR
Councilmember, 14th District

We respectfully request early attention to the mandates of this motion, and adequate inclusion of stakeholder and community groups, who have brought these museum matters into focus. This action is urgent inasmuch as Autry is finalizing plans to move the Southwest collection out of town and to prepare for possible 2013 deaccessioning.

NAME	ADDRESS	ZIP CODE
1. Hien Dinh	9275 Pitkin St., Rosemead, CA	91770
2. Steven Luu	5644 Pal Mai Ave. Temple City, CA	91780
3. Leanne Petzold	853 N. Atlantic Blvd alhambra ca	91801
4. Robert Schuchart	8415 Sheffield, San Gabriel, Ca	91775
5. Felipe Alonso	60 S. Berkeley Ave #2 Pasadena, CA	91107

FSWMC 755 Crane Blvd., Los Angeles CA, 90065-4038

to other side

On June 21, 2011, Councilmember Huizar, joined by Councilmembers Reyes, La Bonge, and Garcetti proposed: 1) FORMATION OF CITY-COMMUNITY WORKING GROUP TO OPEN SOUTHWEST MUSEUM, and 2)DEVELOPMENT OF LONG-TERM PLANS FOR GRIFFITH PARK AND ARROYO SECO SOUTHWEST MUSEUMS.



Save The Southwest Museum!

I THEREFORE MOVE that the City Council instruct the Chief Legislative Analyst's Office (CLA) to establish and convene a City working group comprised of the Department of Recreation and Parks, the City Administrative Office (CAO), City Attorney, CD 14, CD 4 and CD 1 to engage in formal discussions with the Autry National Center of the American West, museum experts, stakeholders, and community groups and: (1) develop a long-range plan for the Autry Center at Griffith Park, (2) develop a long-range plan for the Southwest Museum and Casa de Adobe site at Mt. Washington, (3) advise as to the status of the lease renewal process between the City and the Autry Center, (4) review the Merger Agreement and the implementation of its mandates (5) identify funding sources for renovation and operation of the Southwest Museum, and (6) report to the Arts, Parks, Health and Aging Committee, and Budget and Finance Committees within 60 days on the progress of these discussions.

JUN 21 2011

PRESENTED BY: _____
JOSE HUIZAR
Councilmember, 14th District

We respectfully request early attention to the mandates of this motion, and adequate inclusion of stakeholder and community groups, who have brought these museum matters into focus. This action is urgent inasmuch as Autry is finalizing plans to move the Southwest collection out of town and to prepare for possible 2013 deaccessioning.

NAME	ADDRESS		ZIP CODE
1. Victor Vazquez	449 N. AVE 56	L.A.	90042
2. Tyler Parker	5905 El Mio Dr.	L.A.	90042
3. [illegible]	5734 Banner St.	L.A.	90042
4. Derek Milne	1852 Talmadges t	LA	90027
5. Eduardo Trujillo	4002 Homer St.	L.A	90031

On June 21, 2011, Councilmember Huizar, joined by Councilmembers Reyes, La Bonge, and Garcetti proposed: 1) FORMATION OF CITY-COMMUNITY WORKING GROUP TO OPEN SOUTHWEST MUSEUM, and 2)DEVELOPMENT OF LONG-TERM PLANS FOR GRIFFITH PARK AND ARROYO SECO SOUTHWEST MUSEUMS.



Save The Southwest Museum!

I THEREFORE MOVE that the City Council instruct the Chief Legislative Analyst's Office (CLA) to establish and convene a City working group comprised of the Department of Recreation and Parks, the City Administrative Office (CAO), City Attorney, CD 14, CD 4 and CD 1 to engage in formal discussions with the Autry National Center of the American West, museum experts, stakeholders, and community groups and: (1) develop a long-range plan for the Autry Center at Griffith Park, (2) develop a long-range plan for the Southwest Museum and Casa de Adobe site at Mt. Washington, (3) advise as to the status of the lease renewal process between the City and the Autry Center, (4) review the Merger Agreement and the implementation of its mandates (5) identify funding sources for renovation and operation of the Southwest Museum, and (6) report to the Arts, Parks, Health and Aging Committee, and Budget and Finance Committees within 60 days on the progress of these discussions.

JUN 21 2011

PRESENTED BY: _____
JOSE HUIZAR
Councilmember, 14th District

We respectfully request early attention to the mandates of this motion, and adequate inclusion of stakeholder and community groups, who have brought these museum matters into focus. This action is urgent inasmuch as Autry is finalizing plans to move the Southwest collection out of town and to prepare for possible 2013 deaccessioning.

NAME	ADDRESS	ZIP CODE
1. Javier Gutierrez	526 locust st	90065
2. John Craig	8053 Newmark Ave, Rosemead	91770
3. Judith Fernandez	5423 York Bl.	90042
4. Alex Rousset	234 W. Orange Grove Arcadia, CA	91006
5. Ryan van den Ulekkert	3611 Catalina Ave, LA	90032

On June 21, 2011, Councilmember Huizar, joined by Councilmembers Reyes, La Bonge, and Garcetti proposed: 1) FORMATION OF CITY-COMMUNITY WORKING GROUP TO OPEN SOUTHWEST MUSEUM, and 2)DEVELOPMENT OF LONG-TERM PLANS FOR GRIFFITH PARK AND ARROYO SECO SOUTHWEST MUSEUMS.

Save The Southwest Museum!

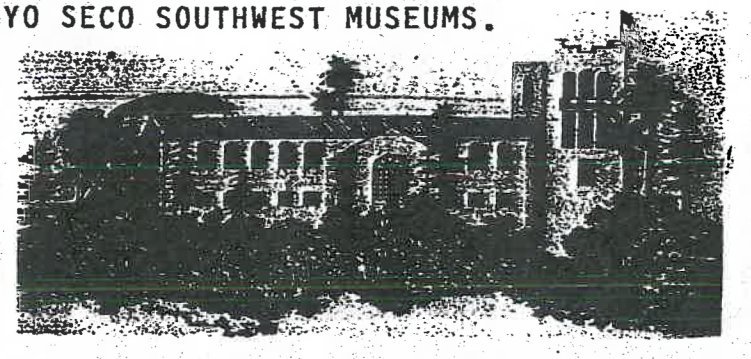

I THEREFORE MOVE that the City Council instruct the Chief Legislative Analyst's Office (CLA) to establish and convene a City working group comprised of the Department of Recreation and Parks, the City Administrative Office (CAO), City Attorney, CD 14, CD 4 and CD 1 to engage in formal discussions with the Autry National Center of the American West, museum experts, stakeholders, and community groups and: (1) develop a long-range plan for the Autry Center at Griffith Park, (2) develop a long-range plan for the Southwest Museum and Casa de Adobe site at Mt. Washington, (3) advise as to the status of the lease renewal process between the City and the Autry Center, (4) review the Merger Agreement and the implementation of its mandates (5) identify funding sources for renovation and operation of the Southwest Museum, and (6) report to the Arts, Parks, Health and Aging Committee, and Budget and Finance Committees within 60 days on the progress of these discussions.

JUN 21 2011

PRESENTED BY: _____
JOSE HUIZAR
Councilmember, 14th District

We respectfully request early attention to the mandates of this motion, and adequate inclusion of stakeholder and community groups, who have brought these museum matters into focus. This action is urgent inasmuch as Autry is finalizing plans to move the Southwest collection out of town and to prepare for possible 2013 deaccessioning.

NAME	ADDRESS	ZIP CODE
1. JUAN DUMONT	1857 N. AVE 53 LA	90042-1163
2. Abner Bonilla	319 Newland Str.	90042
3. R. Vanessa Alvarado	4545 Bedilion St.	90032
4. Amaira Rodriguez	4200 N. Figueroa st LA	90065
5. Irma Mero	4200 North Figueroa LA.	90065

On June 21, 2011, Councilmember Huizar, joined by Councilmembers Reyes, La Bonge, and Garcetti proposed: 1) FORMATION OF CITY-COMMUNITY WORKING GROUP TO OPEN SOUTHWEST MUSEUM, and 2)DEVELOPMENT OF LONG-TERM PLANS FOR GRIFFITH PARK AND ARROYO SECO SOUTHWEST MUSEUMS.

Save The Southwest Museum!



I THEREFORE MOVE that the City Council instruct the Chief Legislative Analyst's Office (CLA) to establish and convene a City working group comprised of the Department of Recreation and Parks, the City Administrative Office (CAO), City Attorney, CD 14, CD 4 and CD 1 to engage in formal discussions with the Autry National Center of the American West, museum experts, stakeholders, and community groups and: (1) develop a long-range plan for the Autry Center at Griffith Park, (2) develop a long-range plan for the Southwest Museum and Casa de Adobe site at Mt. Washington, (3) advise as to the status of the lease renewal process between the City and the Autry Center, (4) review the Merger Agreement and the implementation of its mandates (5) identify funding sources for renovation and operation of the Southwest Museum, and (6) report to the Arts, Parks, Health and Aging Committee, and Budget and Finance Committees within 60 days on the progress of these discussions.

JUN 21 2011

PRESENTED BY: _____
JOSE HUIZAR
Councilmember, 14th District

We respectfully request early attention to the mandates of this motion, and adequate inclusion of stakeholder and community groups, who have brought these museum matters into focus. This action is urgent inasmuch as Autry is finalizing plans to move the Southwest collection out of town and to prepare for possible 2013 deaccessioning.

NAME	ADDRESS	ZIP CODE
1. Victoria Tomkawa	4053 Glenalbyn Dr. L.A.	90065
2. Sara Honan	4666 Nob Hill Dr. L.A.	90065
3. Lauretta Goldsmith	206 S. AVE. 57 LA	90042-4806
4. Gloria Alvarez	5331 Stratford Rd LA	90042
5. Louis Zovack	H124 W. Ave, 42 L.A.	90065

On June 21, 2011, Councilmember Huizar, joined by Councilmembers Reyes, La Bonge, and Garcetti proposed: 1) FORMATION OF CITY-COMMUNITY WORKING GROUP TO OPEN SOUTHWEST MUSEUM, and 2)DEVELOPMENT OF LONG-TERM PLANS FOR GRIFFITH PARK AND ARROYO SECO SOUTHWEST MUSEUMS.

Save The Southwest Museum!



I THEREFORE MOVE that the City Council instruct the Chief Legislative Analyst's Office (CLA) to establish and convene a City working group comprised of the Department of Recreation and Parks, the City Administrative Office (CAO), City Attorney, CD 14, CD 4 and CD 1 to engage in formal discussions with the Autry National Center of the American West, museum experts, stakeholders, and community groups and: (1) develop a long-range plan for the Autry Center at Griffith Park, (2) develop a long-range plan for the Southwest Museum and Casa de Adobe site at Mt. Washington, (3) advise as to the status of the lease renewal process between the City and the Autry Center, (4) review the Merger Agreement and the implementation of its mandates (5) identify funding sources for renovation and operation of the Southwest Museum, and (6) report to the Arts, Parks, Health and Aging Committee, and Budget and Finance Committees within 60 days on the progress of these discussions.

JUN 21 2011

PRESENTED BY: _____
JOSE HUIZAR
Councilmember, 14th District

We respectfully request early attention to the mandates of this motion, and adequate inclusion of stakeholder and community groups, who have brought these museum matters into focus. This action is urgent inasmuch as Autry is finalizing plans to move the Southwest collection out of town and to prepare for possible 2013 deaccessioning.

	NAME	ADDRESS	ZIP CODE
a.	Susan Groshen	4530 Starling Way	90065
2.	Derek Yee	3011 Ledyard Dr.	90065
3.	Martin Seyer	4059 N. 54th Pl.	90042
4.	Alan Ng	2344 Gail ST	90031
5.	Ruben Gonzalez	2356 N. MEADOWVALE AVE	90031

On June 21, 2011, Councilmember Huizar, joined by Councilmembers Reyes, La Bonge, and Garcetti proposed: 1) FORMATION OF CITY-COMMUNITY WORKING GROUP TO OPEN SOUTHWEST MUSEUM, and 2)DEVELOPMENT OF LONG-TERM PLANS FOR GRIFFITH PARK AND ARROYO SECO SOUTHWEST MUSEUMS.

Save The Southwest Museum!



I THEREFORE MOVE that the City Council instruct the Chief Legislative Analyst's Office (CLA) to establish and convene a City working group comprised of the Department of Recreation and Parks, the City Administrative Office (CAO), City Attorney, CD 14, CD 4 and CD 1 to engage in formal discussions with the Autry National Center of the American West, museum experts, stakeholders, and community groups and: (1) develop a long-range plan for the Autry Center at Griffith Park, (2) develop a long-range plan for the Southwest Museum and Casa de Adobe site at Mt. Washington, (3) advise as to the status of the lease renewal process between the City and the Autry Center, (4) review the Merger Agreement and the implementation of its mandates (5) identify funding sources for renovation and operation of the Southwest Museum, and (6) report to the Arts, Parks, Health and Aging Committee, and Budget and Finance Committees within 60 days on the progress of these discussions.

JUN 21 2011

PRESENTED BY: _____
JOSE HUIZAR
Councilmember, 14th District

We respectfully request early attention to the mandates of this motion, and adequate inclusion of stakeholder and community groups, who have brought these museum matters into focus. This action is urgent inasmuch as Autry is finalizing plans to move the Southwest collection out of town and to prepare for possible 2013 deaccessioning.

NAME	ADDRESS	ZIP CODE
1. Ramona Stumpp	1430 Bldeau	LA 90031
2. Erma Carmona	2235 Duvall St	LA 90031
3. Richard Carmona	2235 Duvall St	LA 90031
4. Susan Silvera	360 W. Ave 26 #307	LA 90031
5. Gloria Mor	2346 Bail St	LA, Ca 90031

On June 21, 2011, Councilmember Huizar, joined by Councilmembers Reyes, La Bonge, and Garcetti proposed: 1) FORMATION OF CITY-COMMUNITY WORKING GROUP TO OPEN SOUTHWEST MUSEUM, and 2)DEVELOPMENT OF LONG-TERM PLANS FOR GRIFFITH PARK AND ARROYO SECO SOUTHWEST MUSEUMS.

Save The Southwest Museum!



I THEREFORE MOVE that the City Council instruct the Chief Legislative Analyst's Office (CLA) to establish and convene a City working group comprised of the Department of Recreation and Parks, the City Administrative Office (CAO), City Attorney, CD 14, CD 4 and CD 1 to engage in formal discussions with the Autry National Center of the American West, museum experts, stakeholders, and community groups and: (1) develop a long-range plan for the Autry Center at Griffith Park, (2) develop a long-range plan for the Southwest Museum and Casa de Adobe site at Mt. Washington, (3) advise as to the status of the lease renewal process between the City and the Autry Center, (4) review the Merger Agreement and the implementation of its mandates (5) identify funding sources for renovation and operation of the Southwest Museum, and (6) report to the Arts, Parks, Health and Aging Committee, and Budget and Finance Committees within 60 days on the progress of these discussions.

JUN 21 2011

PRESENTED BY: _____
JOSE HUIZAR
Councilmember, 14th District

We respectfully request early attention to the mandates of this motion, and adequate inclusion of stakeholder and community groups, who have brought these museum matters into focus. This action is urgent inasmuch as Autry is finalizing plans to move the Southwest collection out of town and to prepare for possible 2013 deaccessioning.

NAME	ADDRESS	ZIP CODE
1. Lilia King	1560 Yosemite Dr. # 205	90041
2. Judith Wright	464 N. Ave 51	90042
3. Susan Schnelle	464 N. Ave 51	90042
4. Noah Levine	5081 Montezuma St	90042
5. Susan von Mansfke	5046 Montezuma St	90042

On June 21, 2011, Councilmember Huizar, joined by Councilmembers Reyes, La Bonge, and Garcetti proposed: 1) FORMATION OF CITY-COMMUNITY WORKING GROUP TO OPEN SOUTHWEST MUSEUM, and 2)DEVELOPMENT OF LONG-TERM PLANS FOR GRIFFITH PARK AND ARROYO SECO SOUTHWEST MUSEUMS.

Save The Southwest Museum!



I THEREFORE MOVE that the City Council instruct the Chief Legislative Analyst's Office (CLA) to establish and convene a City working group comprised of the Department of Recreation and Parks, the City Administrative Office (CAO), City Attorney, CD 14, CD 4 and CD 1 to engage in formal discussions with the Autry National Center of the American West, museum experts, stakeholders, and community groups and: (1) develop a long-range plan for the Autry Center at Griffith Park, (2) develop a long-range plan for the Southwest Museum and Casa de Adobe site at Mt. Washington, (3) advise as to the status of the lease renewal process between the City and the Autry Center, (4) review the Merger Agreement and the implementation of its mandates (5) identify funding sources for renovation and operation of the Southwest Museum, and (6) report to the Arts, Parks, Health and Aging Committee, and Budget and Finance Committees within 60 days on the progress of these discussions.

JUN 21 2011

PRESENTED BY: _____
JOSE HUIZAR
Councilmember, 14th District

We respectfully request early attention to the mandates of this motion, and adequate inclusion of stakeholder and community groups, who have brought these museum matters into focus. This action is urgent inasmuch as Autry is finalizing plans to move the Southwest collection out of town and to prepare for possible 2013 deaccessioning.

	NAME	ADDRESS	ZIP CODE
1.	Edward DeBrava	5046 Montezuma St. LA CA	90042
2.	Tino Sage	470 N. Avenue 51, LA, CA	90042
3.	[illegible]	460 N. Ave 51 LA, CA	90042
4.	Crisanta Velazquez	460 N. Ave 51 CA CA	90042
5.	[illegible]	5101 Montezuma St.	90042

On June 21, 2011, Councilmember Huizar, joined by Councilmembers Reyes, La Bonge, and Garcetti proposed: 1) FORMATION OF CITY-COMMUNITY WORKING GROUP TO OPEN SOUTHWEST MUSEUM, and 2)DEVELOPMENT OF LONG-TERM PLANS FOR GRIFFITH PARK AND ARROYO SECO SOUTHWEST MUSEUMS.



Save The Southwest Museum!

I THEREFORE MOVE that the City Council instruct the Chief Legislative Analyst's Office (CLA) to establish and convene a City working group comprised of the Department of Recreation and Parks, the City Administrative Office (CAO), City Attorney, CD 14, CD 4 and CD 1 to engage in formal discussions with the Autry National Center of the American West, museum experts, stakeholders, and community groups and: (1) develop a long-range plan for the Autry Center at Griffith Park, (2) develop a long-range plan for the Southwest Museum and Casa de Adobe site at Mt. Washington, (3) advise as to the status of the lease renewal process between the City and the Autry Center, (4) review the Merger Agreement and the implementation of its mandates (5) identify funding sources for renovation and operation of the Southwest Museum, and (6) report to the Arts, Parks, Health and Aging Committee, and Budget and Finance Committees within 60 days on the progress of these discussions.

JUN 21 2011

PRESENTED BY: [signature]
JOSE HUIZAR
Councilmember, 14th District

We respectfully request early attention to the mandates of this motion, and adequate inclusion of stakeholder and community groups, who have brought these museum matters into focus. This action is urgent inasmuch as Autry is finalizing plans to move the Southwest collection out of town and to prepare for possible 2013 deaccessioning.

NAME	ADDRESS	ZIP CODE
1. Jacque Lene Rogers	11838 Susan Dr	91344
2. Michael Engel	11838 Susan Dr	91344
3. Sal Lloren	520 N. Louise St. #10 Glendale	91204
4. ANNE TRYBA	348 Santalnez Way	91011
5. MICHAEL TERRY	3519 Canadoc St. LA CA	90065

FSWMC 755 Crane Blvd., Los Angeles CA, 90065-4038

On June 21, 2011, Councilmember Huizar, joined by Councilmembers Reyes, La Bonge, and Garcetti proposed: 1) FORMATION OF CITY-COMMUNITY WORKING GROUP TO OPEN SOUTHWEST MUSEUM, and 2)DEVELOPMENT OF LONG-TERM PLANS FOR GRIFFITH PARK AND ARROYO SECO SOUTHWEST MUSEUMS.

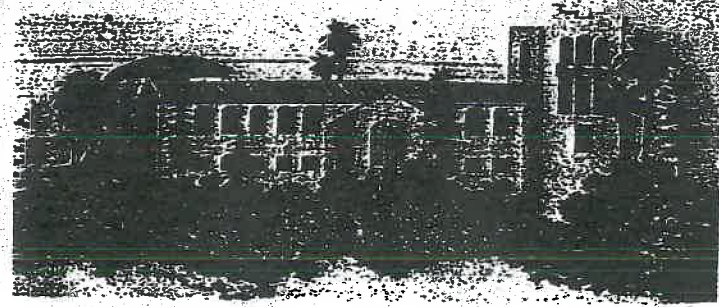

Save The Southwest Museum!

I THEREFORE MOVE that the City Council instruct the Chief Legislative Analyst's Office (CLA) to establish and convene a City working group comprised of the Department of Recreation and Parks, the City Administrative Office (CAO), City Attorney, CD 14, CD 4 and CD 1 to engage in formal discussions with the Autry National Center of the American West, museum experts, stakeholders, and community groups and: (1) develop a long-range plan for the Autry Center at Griffith Park, (2) develop a long-range plan for the Southwest Museum and Casa de Adobe site at Mt. Washington, (3) advise as to the status of the lease renewal process between the City and the Autry Center, (4) review the Merger Agreement and the implementation of its mandates (5) identify funding sources for renovation and operation of the Southwest Museum, and (6) report to the Arts, Parks, Health and Aging Committee, and Budget and Finance Committees within 60 days on the progress of these discussions.

JUN 21 2011

PRESENTED BY: [signature]
JOSE HUIZAR
Councilmember, 14th District

We respectfully request early attention to the mandates of this motion, and adequate inclusion of stakeholder and community groups, who have brought these museum matters into focus. This action is urgent inasmuch as Autry is finalizing plans to move the Southwest collection out of town and to prepare for possible 2013 deaccessioning.

NAME	ADDRESS	ZIP CODE
1. Elena Valles	6224 Mt Angelus PL	90042
2. Don McLean	2430 Ronda Vista Dr	90027
3. Ken Rox	2430 Ronda Vista	90027
4. Carla Weeks	3721 Westwood #12 Lt. Calif	90034
5. Jules White	1600 Campus Rd	90041

FSWMC 755 Crane Blvd., Los Angeles CA, 90065-4038

On June 21, 2011, Councilmember Huizar, joined by Councilmembers Reyes, La Bonge, and Garcetti proposed: 1) FORMATION OF CITY-COMMUNITY WORKING GROUP TO OPEN SOUTHWEST MUSEUM, and 2)DEVELOPMENT OF LONG-TERM PLANS FOR GRIFFITH PARK AND ARROYO SECO SOUTHWEST MUSEUMS.

Save The Southwest Museum!

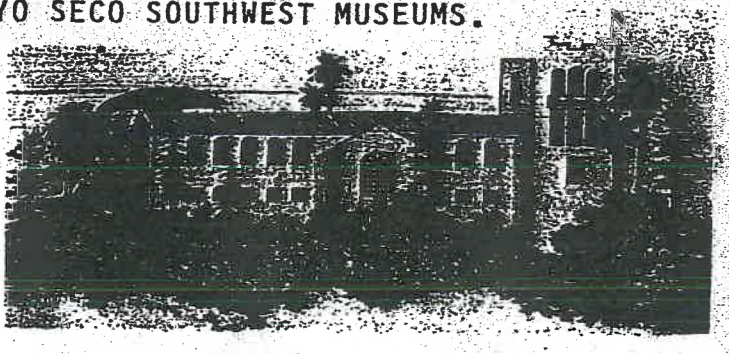

I THEREFORE MOVE that the City Council instruct the Chief Legislative Analyst's Office (CLA) to establish and convene a City working group comprised of the Department of Recreation and Parks, the City Administrative Office (CAO), City Attorney, CD 14, CD 4 and CD 1 to engage in formal discussions with the Autry National Center of the American West, museum experts, stakeholders, and community groups and: (1) develop a long-range plan for the Autry Center at Griffith Park, (2) develop a long-range plan for the Southwest Museum and Casa de Adobe site at Mt. Washington, (3) advise as to the status of the lease renewal process between the City and the Autry Center, (4) review the Merger Agreement and the implementation of its mandates (5) identify funding sources for renovation and operation of the Southwest Museum, and (6) report to the Arts, Parks, Health and Aging Committee, and Budget and Finance Committees within 60 days on the progress of these discussions.

JUN 21 2011

PRESENTED BY: _____
JOSE HUIZAR
Councilmember, 14th District

We respectfully request early attention to the mandates of this motion, and adequate inclusion of stakeholder and community groups, who have brought these museum matters into focus. This action is urgent inasmuch as Autry is finalizing plans to move the Southwest collection out of town and to prepare for possible 2013 deaccessioning.

	NAME	ADDRESS	ZIP CODE
1.	LEONARD TUNSTAD	1329 KELLAM AVE.	90026
2.	Kim Shawnessy	416 Canyon Vista Dr	90065
3.	Ana Forrester	342 Coronado LB	90814
4.	Tracy Stillwater	1067 Alta Pine Dr.	91001
5.	SUSAN BORDEN	2024 VALENTINE	90026

On June 21, 2011, Councilmember Huizar, joined by Councilmembers Reyes, La Bonge, and Garcetti proposed: 1) FORMATION OF CITY-COMMUNITY WORKING GROUP TO OPEN SOUTHWEST MUSEUM, and 2)DEVELOPMENT OF LONG-TERM PLANS FOR GRIFFITH PARK AND ARROYO SECO SOUTHWEST MUSEUMS.

Save The Southwest Museum!



I THEREFORE MOVE that the City Council instruct the Chief Legislative Analyst's Office (CLA) to establish and convene a City working group comprised of the Department of Recreation and Parks, the City Administrative Office (CAO), City Attorney, CD 14, CD 4 and CD 1 to engage in formal discussions with the Autry National Center of the American West, museum experts, stakeholders, and community groups and: (1) develop a long-range plan for the Autry Center at Griffith Park, (2) develop a long-range plan for the Southwest Museum and Casa de Adobe site at Mt. Washington, (3) advise as to the status of the lease renewal process between the City and the Autry Center, (4) review the Merger Agreement and the implementation of its mandates (5) identify funding sources for renovation and operation of the Southwest Museum, and (6) report to the Arts, Parks, Health and Aging Committee, and Budget and Finance Committees within 60 days on the progress of these discussions.

JUN 21 2011

PRESENTED BY: _____
JOSE HUIZAR
Councilmember, 14th District

We respectfully request early attention to the mandates of this motion, and adequate inclusion of stakeholder and community groups, who have brought these museum matters into focus. This action is urgent inasmuch as Autry is finalizing plans to move the Southwest collection out of town and to prepare for possible 2013 deaccessioning.

NAME	ADDRESS	ZIP CODE
1. Tracy King	2014 Eslord LA	90041
2. Gary Barnett	759 Jacon Way LA	90272
3. Walter Stiles		90272
4. EDITH ABEYTA	1873 ECHO PARK AVE CA	90026
5. Dan O'Neil	644 S. MORIDIAN ALHAMBRA, CA	91803

On June 21, 2011, Councilmember Huizar, joined by Councilmembers Reyes, La Bonge, and Garcetti proposed: 1) FORMATION OF CITY-COMMUNITY WORKING GROUP TO OPEN SOUTHWEST MUSEUM, and 2)DEVELOPMENT OF LONG-TERM PLANS FOR GRIFFITH PARK AND ARROYO SECO SOUTHWEST MUSEUMS.



Save The Southwest Museum!

I THEREFORE MOVE that the City Council instruct the Chief Legislative Analyst's Office (CLA) to establish and convene a City working group comprised of the Department of Recreation and Parks, the City Administrative Office (CAO), City Attorney, CD 14, CD 4 and CD 1 to engage in formal discussions with the Autry National Center of the American West, museum experts, stakeholders, and community groups and: (1) develop a long-range plan for the Autry Center at Griffith Park, (2) develop a long-range plan for the Southwest Museum and Casa de Adobe site at Mt. Washington, (3) advise as to the status of the lease renewal process between the City and the Autry Center, (4) review the Merger Agreement and the implementation of its mandates (5) identify funding sources for renovation and operation of the Southwest Museum, and (6) report to the Arts, Parks, Health and Aging Committee, and Budget and Finance Committees within 60 days on the progress of these discussions.

JUN 21 2011

PRESENTED BY: _____
JOSE HUIZAR
Councilmember, 14th District

We respectfully request early attention to the mandates of this motion, and adequate inclusion of stakeholder and community groups, who have brought these museum matters into focus. This action is urgent inasmuch as Autry is finalizing plans to move the Southwest collection out of town and to prepare for possible 2013 deaccessioning.

	NAME	ADDRESS	ZIP CODE
1.	PAT TURNER	1110 NEWBY ST. GLENDALE	91201
2.	JOHN VAIC	240 3rd #1	94107
3.	Tina Fleishman	19000 Killoch Way	91326
4.	ISAAC DIAZ	1143 N. Hicks Ave.	90063
5.	Guadalupe Amedando	5226 Longfellow St	90042

On June 21, 2011, Councilmember Huizar, joined by Councilmembers Reyes, La Bonge, and Garcetti proposed: 1) FORMATION OF CITY-COMMUNITY WORKING GROUP TO OPEN SOUTHWEST MUSEUM, and 2)DEVELOPMENT OF LONG-TERM PLANS FOR GRIFFITH PARK AND ARROYO SECO SOUTHWEST MUSEUMS.



Save The Southwest Museum!

I THEREFORE MOVE that the City Council instruct the Chief Legislative Analyst's Office (CLA) to establish and convene a City working group comprised of the Department of Recreation and Parks, the City Administrative Office (CAO), City Attorney, CD 14, CD 4 and CD 1 to engage in formal discussions with the Autry National Center of the American West, museum experts, stakeholders, and community groups and: (1) develop a long-range plan for the Autry Center at Griffith Park, (2) develop a long-range plan for the Southwest Museum and Casa de Adobe site at Mt. Washington, (3) advise as to the status of the lease renewal process between the City and the Autry Center, (4) review the Merger Agreement and the implementation of its mandates (5) identify funding sources for renovation and operation of the Southwest Museum, and (6) report to the Arts, Parks, Health and Aging Committee, and Budget and Finance Committees within 60 days on the progress of these discussions.

JUN 21 2011

PRESENTED BY: _____
JOSE HUIZAR
Councilmember, 14th District

We respectfully request early attention to the mandates of this motion, and adequate inclusion of stakeholder and community groups, who have brought these museum matters into focus. This action is urgent inasmuch as Autry is finalizing plans to move the Southwest collection out of town and to prepare for possible 2013 deaccessioning.

NAME	ADDRESS	ZIP CODE
1. Ryan Johnson	5322 Live Oak View Ave	90041
2. Sam Kbushyan	1264 N. Hobart Blvd	90029
3. Leslie Crumley	1821 Hanscom Dr, S. PAS	91030
4. Frank Pacheco	5425 bucahan st PHS	90042
5. SHEILA HATCHER	1948 Rolling Vista Dr #38	90717

FSWMC 755 Crane Blvd., Los Angeles CA, 90065-4038

On June 21, 2011, Councilmember Huizar, joined by Councilmembers Reyes, La Bonge, and Garcetti proposed: 1) FORMATION OF CITY-COMMUNITY WORKING GROUP TO OPEN SOUTHWEST MUSEUM, and 2)DEVELOPMENT OF LONG-TERM PLANS FOR GRIFFITH PARK AND ARROYO SECO SOUTHWEST MUSEUMS.



Save The Southwest Museum!

I THEREFORE MOVE that the City Council instruct the Chief Legislative Analyst's Office (CLA) to establish and convene a City working group comprised of the Department of Recreation and Parks, the City Administrative Office (CAO), City Attorney, CD 14, CD 4 and CD 1 to engage in formal discussions with the Autry National Center of the American West, museum experts, stakeholders, and community groups and: (1) develop a long-range plan for the Autry Center at Griffith Park, (2) develop a long-range plan for the Southwest Museum and Casa de Adobe site at Mt. Washington, (3) advise as to the status of the lease renewal process between the City and the Autry Center, (4) review the Merger Agreement and the implementation of its mandates (5) identify funding sources for renovation and operation of the Southwest Museum, and (6) report to the Arts, Parks, Health and Aging Committee, and Budget and Finance Committees within 60 days on the progress of these discussions.

JUN 21 2011

PRESENTED BY: _____
JOSE HUIZAR
Councilmember, 14th District

We respectfully request early attention to the mandates of this motion, and adequate inclusion of stakeholder and community groups, who have brought these museum matters into focus. This action is urgent inasmuch as Autry is finalizing plans to move the Southwest collection out of town and to prepare for possible 2013 deaccessioning.

	NAME	ADDRESS	ZIP CODE
1.	GREG MOORE	63 FANLIGHT IRVINE, CA	92620
2.	EDIE MOORE	63 FANLIGHT IRVINE, CA	92620
3.	MARGARET GONZALES	5517 BALTIMORE ST	90042
4.	Phyl van Ammers	2300 Moreno Drive	90039
5.	Chris Tuffy	452 Mt-Washington Dr.	90065

On June 21, 2011, Councilmember Huizar, joined by Councilmembers Reyes, La Bonge, and Garcetti proposed: 1) FORMATION OF CITY-COMMUNITY WORKING GROUP TO OPEN SOUTHWEST MUSEUM, and 2)DEVELOPMENT OF LONG-TERM PLANS FOR GRIFFITH PARK AND ARROYO SECO SOUTHWEST MUSEUMS.

Save The Southwest Museum!



I THEREFORE MOVE that the City Council instruct the Chief Legislative Analyst's Office (CLA) to establish and convene a City working group comprised of the Department of Recreation and Parks, the City Administrative Office (CAO), City Attorney, CD 14, CD 4 and CD 1 to engage in formal discussions with the Autry National Center of the American West, museum experts, stakeholders, and community groups and: (1) develop a long-range plan for the Autry Center at Griffith Park, (2) develop a long-range plan for the Southwest Museum and Casa de Adobe site at Mt. Washington, (3) advise as to the status of the lease renewal process between the City and the Autry Center, (4) review the Merger Agreement and the implementation of its mandates (5) identify funding sources for renovation and operation of the Southwest Museum, and (6) report to the Arts, Parks, Health and Aging Committee, and Budget and Finance Committees within 60 days on the progress of these discussions.

JUN 21 2011

PRESENTED BY: _____
JOSE HUIZAR
Councilmember, 14th District

We respectfully request early attention to the mandates of this motion, and adequate inclusion of stakeholder and community groups, who have brought these museum matters into focus. This action is urgent inasmuch as Autry is finalizing plans to move the Southwest collection out of town and to prepare for possible 2013 deaccessioning.

NAME	ADDRESS	ZIP CODE
1. John Borden	2024 Valentine St.	90026
2. WM Mehringer	834 Rome Dr	90065
3. Rob Hanson	136 N Ave 57, LA	90042
4. David Behmas	5959 W Century Blvd #767 LA CA	90045
5. Kathleen V. Sullivan	958 Rome Dr. LA.	90065

On June 21, 2011, Councilmember Huizar, joined by Councilmembers Reyes, La Bonge, and Garcetti proposed: 1) FORMATION OF CITY-COMMUNITY WORKING GROUP TO OPEN SOUTHWEST MUSEUM, and 2)DEVELOPMENT OF LONG-TERM PLANS FOR GRIFFITH PARK AND ARROYO SECO SOUTHWEST MUSEUMS.

Save The Southwest Museum!

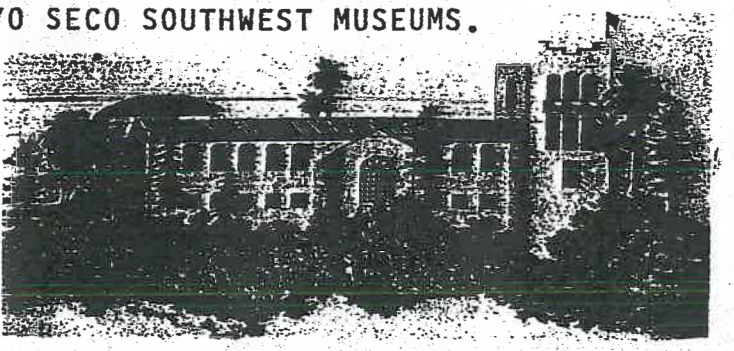

I THEREFORE MOVE that the City Council instruct the Chief Legislative Analyst's Office (CLA) to establish and convene a City working group comprised of the Department of Recreation and Parks, the City Administrative Office (CAO), City Attorney, CD 14, CD 4 and CD 1 to engage in formal discussions with the Autry National Center of the American West, museum experts, stakeholders, and community groups and: (1) develop a long-range plan for the Autry Center at Griffith Park, (2) develop a long-range plan for the Southwest Museum and Casa de Adobe site at Mt. Washington, (3) advise as to the status of the lease renewal process between the City and the Autry Center, (4) review the Merger Agreement and the implementation of its mandates (5) identify funding sources for renovation and operation of the Southwest Museum, and (6) report to the Arts, Parks, Health and Aging Committee, and Budget and Finance Committees within 60 days on the progress of these discussions.

JUN 21 2011

PRESENTED BY: _____
JOSE HUIZAR
Councilmember, 14th District

We respectfully request early attention to the mandates of this motion, and adequate inclusion of stakeholder and community groups, who have brought these museum matters into focus. This action is urgent inasmuch as Autry is finalizing plans to move the Southwest collection out of town and to prepare for possible 2013 deaccessioning.

	NAME	ADDRESS	ZIP CODE
1.	CLIFF CRUMLEY	1821 HANCOM DR	91030
2.	Rene Rojas	5919 Weaver Ln	90042
3.	PATRICK HEALY	1948 RACING VISTA DR #38	90717
4.	Sanchez Raquel	3221 Eagle St	90063
5.	Marnie Rand	4823 NOB HILL DR	90065

On June 21, 2011, Councilmember Huizar, joined by Councilmembers Reyes, La Bonge, and Garcetti proposed: 1) FORMATION OF CITY-COMMUNITY WORKING GROUP TO OPEN SOUTHWEST MUSEUM, and 2)DEVELOPMENT OF LONG-TERM PLANS FOR GRIFFITH PARK AND ARROYO SECO SOUTHWEST MUSEUMS.

Save The Southwest Museum!



I THEREFORE MOVE that the City Council instruct the Chief Legislative Analyst's Office (CLA) to establish and convene a City working group comprised of the Department of Recreation and Parks, the City Administrative Office (CAO), City Attorney, CD 14, CD 4 and CD 1 to engage in formal discussions with the Autry National Center of the American West, museum experts, stakeholders, and community groups and: (1) develop a long-range plan for the Autry Center at Griffith Park, (2) develop a long-range plan for the Southwest Museum and Casa de Adobe site at Mt. Washington, (3) advise as to the status of the lease renewal process between the City and the Autry Center, (4) review the Merger Agreement and the implementation of its mandates (5) identify funding sources for renovation and operation of the Southwest Museum, and (6) report to the Arts, Parks, Health and Aging Committee, and Budget and Finance Committees within 60 days on the progress of these discussions.

JUN 21 2011

PRESENTED BY: _____
JOSE HUIZAR
Councilmember, 14th District

We respectfully request early attention to the mandates of this motion, and adequate inclusion of stakeholder and community groups, who have brought these museum matters into focus. This action is urgent inasmuch as Autry is finalizing plans to move the Southwest collection out of town and to prepare for possible 2013 deaccessioning.

	NAME	ADDRESS	ZIP CODE
1.	MICHAEL ANDREWS	6164 GARRISON DR	90042
2.	Candace Siegle	"	"
3.	Nicole Rossin	8220 Irondale Ave	91306
4.	Gala Gayeth	452 Mt. Washington Dr.	90065
5.	Ruth Ford	PO Box 170 Culver City	90232

On June 21, 2011, Councilmember Huizar, joined by Councilmembers Reyes, La Bonge, and Garcetti proposed: 1) FORMATION OF CITY-COMMUNITY WORKING GROUP TO OPEN SOUTHWEST MUSEUM, and 2)DEVELOPMENT OF LONG-TERM PLANS FOR GRIFFITH PARK AND ARROYO SECO SOUTHWEST MUSEUMS.

Save The Southwest Museum!



I THEREFORE MOVE that the City Council instruct the Chief Legislative Analyst's Office (CLA) to establish and convene a City working group comprised of the Department of Recreation and Parks, the City Administrative Office (CAO), City Attorney, CD 14, CD 4 and CD 1 to engage in formal discussions with the Autry National Center of the American West, museum experts, stakeholders, and community groups and: (1) develop a long-range plan for the Autry Center at Griffith Park, (2) develop a long-range plan for the Southwest Museum and Casa de Adobe site at Mt. Washington, (3) advise as to the status of the lease renewal process between the City and the Autry Center, (4) review the Merger Agreement and the implementation of its mandates (5) identify funding sources for renovation and operation of the Southwest Museum, and (6) report to the Arts, Parks, Health and Aging Committee, and Budget and Finance Committees within 60 days on the progress of these discussions.

JUN 21 2011

PRESENTED BY: _____
JOSE HUIZAR
Councilmember, 14th District

We respectfully request early attention to the mandates of this motion, and adequate inclusion of stakeholder and community groups, who have brought these museum matters into focus. This action is urgent inasmuch as Autry is finalizing plans to move the Southwest collection out of town and to prepare for possible 2013 deaccessioning.

NAME	ADDRESS	ZIP CODE
1. Caryn Bortems	5927 El Mio Dr. L.A.	90042
2. [illegible]	756 So. Spring St.	90014
3. ANNA FORTIK	17015 P.C.H. #16, Pac. Pal.	90272
4. Maggie Carino	339 wallis st. Pasadena	91106
5. [illegible]	1005 MARION [illegible]	

FSWMC 755 Crane Blvd., Los Angeles CA, 90065-4038

On June 21, 2011, Councilmember Huizar, joined by Councilmembers Reyes, La Bonge, and Garcetti proposed: 1) FORMATION OF CITY-COMMUNITY WORKING GROUP TO OPEN SOUTHWEST MUSEUM, and 2)DEVELOPMENT OF LONG-TERM PLANS FOR GRIFFITH PARK AND ARROYO SECO SOUTHWEST MUSEUMS.

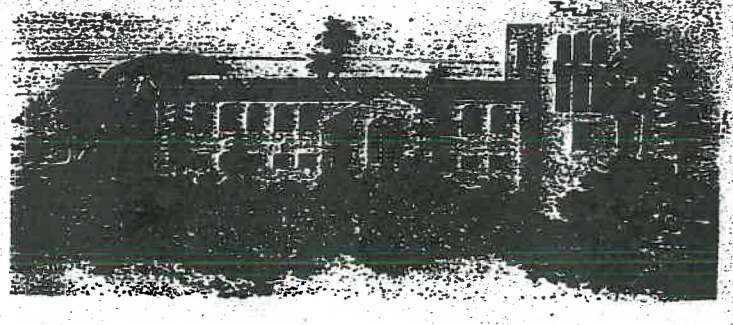

Save The Southwest Museum!

I THEREFORE MOVE that the City Council instruct the Chief Legislative Analyst's Office (CLA) to establish and convene a City working group comprised of the Department of Recreation and Parks, the City Administrative Office (CAO), City Attorney, CD 14, CD 4 and CD 1 to engage in formal discussions with the Autry National Center of the American West, museum experts, stakeholders, and community groups and: (1) develop a long-range plan for the Autry Center at Griffith Park, (2) develop a long-range plan for the Southwest Museum and Casa de Adobe site at Mt. Washington, (3) advise as to the status of the lease renewal process between the City and the Autry Center, (4) review the Merger Agreement and the implementation of its mandates (5) identify funding sources for renovation and operation of the Southwest Museum, and (6) report to the Arts, Parks, Health and Aging Committee, and Budget and Finance Committees within 60 days on the progress of these discussions.

JUN 21 2011

PRESENTED BY: [signature]
JOSE HUIZAR
Councilmember, 14th District

We respectfully request early attention to the mandates of this motion, and adequate inclusion of stakeholder and community groups, who have brought these museum matters into focus. This action is urgent inasmuch as Autry is finalizing plans to move the Southwest collection out of town and to prepare for possible 2013 deaccessioning.

NAME	ADDRESS	ZIP CODE
1. HECTOR CALZADA	1296 CEDAREDGE Eagle Rock	90041
2. Elba Wood	1214 Las Flores Dr. LA	90041
3. Christina Tong	1228 Eagle Vista Dr LA	90041
4. Linda Allen	1233 Kipling Ave. LA, CA	90041
5. Benito Perez	1081 W ARROW HWY SPC 57	AZUSA CA 91702

FSWMC 755 Crane Blvd., Los Angeles CA, 90065-4038

On June 21, 2011, Councilmember Huizar, joined by Councilmembers Reyes, La Bonge, and Garcetti proposed: 1) FORMATION OF CITY-COMMUNITY WORKING GROUP TO OPEN SOUTHWEST MUSEUM, and 2)DEVELOPMENT OF LONG-TERM PLANS FOR GRIFFITH PARK AND ARROYO SECO SOUTHWEST MUSEUMS.



Save The Southwest Museum!

I THEREFORE MOVE that the City Council instruct the Chief Legislative Analyst's Office (CLA) to establish and convene a City working group comprised of the Department of Recreation and Parks, the City Administrative Office (CAO), City Attorney, CD 14, CD 4 and CD 1 to engage in formal discussions with the Autry National Center of the American West, museum experts, stakeholders, and community groups and: (1) develop a long-range plan for the Autry Center at Griffith Park, (2) develop a long-range plan for the Southwest Museum and Casa de Adobe site at Mt. Washington, (3) advise as to the status of the lease renewal process between the City and the Autry Center, (4) review the Merger Agreement and the implementation of its mandates (5) identify funding sources for renovation and operation of the Southwest Museum, and (6) report to the Arts, Parks, Health and Aging Committee, and Budget and Finance Committees within 60 days on the progress of these discussions.

JUN 21 2011

PRESENTED BY: _____
JOSE HUIZAR
Councilmember, 14th District

We respectfully request early attention to the mandates of this motion, and adequate inclusion of stakeholder and community groups, who have brought these museum matters into focus. This action is urgent inasmuch as Autry is finalizing plans to move the Southwest collection out of town and to prepare for possible 2013 deaccessioning.

NAME	ADDRESS	ZIP CODE
1. Rachel Peterson	23049 Cerca Dr.	91354
2. Donna M Guap	1873 Montiflora Ave	90041
3. Alfred R. Guapo	1873 Montiflora Ave	90041
4. Barbara Lukaszewski	712 N. Isabel St.	91206
5. Joanne Kumamoto	4130 Sea View Ln.	90065

On June 21, 2011, Councilmember Huizar, joined by Councilmembers Reyes, La Bonge, and Garcetti proposed: 1) FORMATION OF CITY-COMMUNITY WORKING GROUP TO OPEN SOUTHWEST MUSEUM, and 2)DEVELOPMENT OF LONG-TERM PLANS FOR GRIFFITH PARK AND ARROYO SECO SOUTHWEST MUSEUMS.

Save The Southwest Museum!

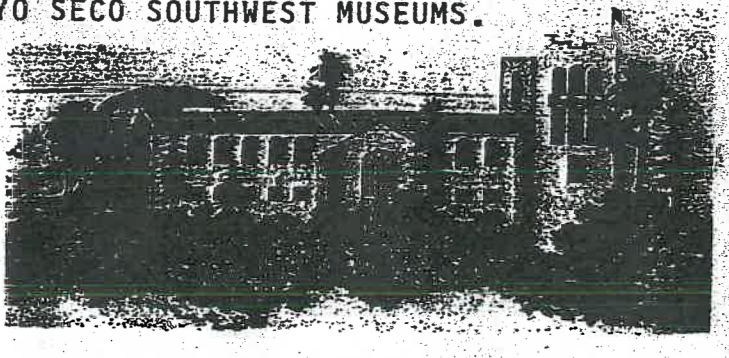

I THEREFORE MOVE that the City Council instruct the Chief Legislative Analyst's Office (CLA) to establish and convene a City working group comprised of the Department of Recreation and Parks, the City Administrative Office (CAO), City Attorney, CD 14, CD 4 and CD 1 to engage in formal discussions with the Autry National Center of the American West, museum experts, stakeholders, and community groups and: (1) develop a long-range plan for the Autry Center at Griffith Park, (2) develop a long-range plan for the Southwest Museum and Casa de Adobe site at Mt. Washington, (3) advise as to the status of the lease renewal process between the City and the Autry Center, (4) review the Merger Agreement and the implementation of its mandates (5) identify funding sources for renovation and operation of the Southwest Museum, and (6) report to the Arts, Parks, Health and Aging Committee, and Budget and Finance Committees within 60 days on the progress of these discussions.

JUN 21 2011

PRESENTED BY: _____
JOSE HUIZAR
Councilmember, 14th District

We respectfully request early attention to the mandates of this motion, and adequate inclusion of stakeholder and community groups, who have brought these museum matters into focus. This action is urgent inasmuch as Autry is finalizing plans to move the Southwest collection out of town and to prepare for possible 2013 deaccessioning.

	NAME	ADDRESS	ZIP CODE
1.	MICHAEL LADAW	1560 Yosemite Dr.	90041
2.	Ray Thomas	626 Fair Av.	91606
3.	[signature]	6224 Fair Av.	91606
4.	Lizzy Wan	5127 Monte Bonito Ln	90041
5.	Edith Clark	121 E. Ave 41	9003

On June 21, 2011, Councilmember Huizar, joined by Councilmembers Reyes, La Bonge, and Garcetti proposed: 1) FORMATION OF CITY-COMMUNITY WORKING GROUP TO OPEN SOUTHWEST MUSEUM, and 2)DEVELOPMENT OF LONG-TERM PLANS FOR GRIFFITH PARK AND ARROYO SECO SOUTHWEST MUSEUMS.



Save The Southwest Museum!

I THEREFORE MOVE that the City Council instruct the Chief Legislative Analyst's Office (CLA) to establish and convene a City working group comprised of the Department of Recreation and Parks, the City Administrative Office (CAO), City Attorney, CD 14, CD 4 and CD 1 to engage in formal discussions with the Autry National Center of the American West, museum experts, stakeholders, and community groups and: (1) develop a long-range plan for the Autry Center at Griffith Park, (2) develop a long-range plan for the Southwest Museum and Casa de Adobe site at Mt. Washington, (3) advise as to the status of the lease renewal process between the City and the Autry Center, (4) review the Merger Agreement and the implementation of its mandates (5) identify funding sources for renovation and operation of the Southwest Museum, and (6) report to the Arts, Parks, Health and Aging Committee, and Budget and Finance Committees within 60 days on the progress of these discussions.

JUN 21 2011

PRESENTED BY: [signature]
JOSE HUIZAR
Councilmember, 14th District

We respectfully request early attention to the mandates of this motion, and adequate inclusion of stakeholder and community groups, who have brought these museum matters into focus. This action is urgent inasmuch as Autry is finalizing plans to move the Southwest collection out of town and to prepare for possible 2013 deaccessioning.

NAME	ADDRESS	ZIP CODE
1. Jack NAVARRO	2857½ W AV 34 LA CA	90065
2. A. Loxsom-Salazar	1835 Woodrow Ave LA	90041-3029
3. A. Michael	2436 Echo Park Ave	90026
4. Sarah Clothier	309 Stowe Terrace LA CA	90042
5. Hollis Stewart	246 Livermore Terrace LA CA	90042

FSWMC 755 Crane Blvd., Los Angeles CA, 90065-4038

On June 21, 2011, Councilmember Huizar, joined by Councilmembers Reyes, La Bonge, and Garcetti proposed: 1) FORMATION OF CITY-COMMUNITY WORKING GROUP TO OPEN SOUTHWEST MUSEUM, and 2)DEVELOPMENT OF LONG-TERM PLANS FOR GRIFFITH PARK AND ARROYO SECO SOUTHWEST MUSEUMS.



Save The Southwest Museum!

I THEREFORE MOVE that the City Council instruct the Chief Legislative Analyst's Office (CLA) to establish and convene a City working group comprised of the Department of Recreation and Parks, the City Administrative Office (CAO), City Attorney, CD 14, CD 4 and CD 1 to engage in formal discussions with the Autry National Center of the American West, museum experts, stakeholders, and community groups and: (1) develop a long-range plan for the Autry Center at Griffith Park, (2) develop a long-range plan for the Southwest Museum and Casa de Adobe site at Mt. Washington, (3) advise as to the status of the lease renewal process between the City and the Autry Center, (4) review the Merger Agreement and the implementation of its mandates (5) identify funding sources for renovation and operation of the Southwest Museum, and (6) report to the Arts, Parks, Health and Aging Committee, and Budget and Finance Committees within 60 days on the progress of these discussions.

JUN 21 2011

PRESENTED BY: _____
JOSE HUIZAR
Councilmember, 14th District

We respectfully request early attention to the mandates of this motion, and adequate inclusion of stakeholder and community groups, who have brought these museum matters into focus. This action is urgent inasmuch as Autry is finalizing plans to move the Southwest collection out of town and to prepare for possible 2013 deaccessioning.

	NAME	ADDRESS	ZIP CODE
1.	Noel Belknap	412 Winthrop dr Alhambra	91803
2.	Marion E. Melchiorre	412 Winthrop Dr, Alh.	91803
3.	Elisa Parhad	1630 Cicero Dr. LA, CA	90026
4.	Tim Landberg	1716 N. Ave 54, LA, CA	90042
5.	Stacey Landberg	1716 N avenue 54 LA CA	90042

On June 21, 2011, Councilmember Huizar, joined by Councilmembers Reyes, La Bonge, and Garcetti proposed: 1) FORMATION OF CITY-COMMUNITY WORKING GROUP TO OPEN SOUTHWEST MUSEUM, and 2)DEVELOPMENT OF LONG-TERM PLANS FOR GRIFFITH PARK AND ARROYO SECO SOUTHWEST MUSEUMS.

Save The Southwest Museum!



I THEREFORE MOVE that the City Council instruct the Chief Legislative Analyst's Office (CLA) to establish and convene a City working group comprised of the Department of Recreation and Parks, the City Administrative Office (CAO), City Attorney, CD 14, CD 4 and CD 1 to engage in formal discussions with the Autry National Center of the American West, museum experts, stakeholders, and community groups and: (1) develop a long-range plan for the Autry Center at Griffith Park, (2) develop a long-range plan for the Southwest Museum and Casa de Adobe site at Mt. Washington, (3) advise as to the status of the lease renewal process between the City and the Autry Center, (4) review the Merger Agreement and the implementation of its mandates (5) identify funding sources for renovation and operation of the Southwest Museum, and (6) report to the Arts, Parks, Health and Aging Committee, and Budget and Finance Committees within 60 days on the progress of these discussions.

JUN 21 2011

PRESENTED BY: _____
JOSE HUIZAR
Councilmember, 14th District

We respectfully request early attention to the mandates of this motion, and adequate inclusion of stakeholder and community groups, who have brought these museum matters into focus. This action is urgent inasmuch as Autry is finalizing plans to move the Southwest collection out of town and to prepare for possible 2013 deaccessioning.

	NAME	ADDRESS	ZIP CODE
1.	Corrie Christopher	265 La Follette Dr	90042
2.	Graham Martin	265 La Follette Dr	90042
3.	Judith Duncan	463 Crane	90065
4.	Marlene McWatt	645 Sunnyhill Dr.	90065
5.	Kirstin Uhrenholdt	3738 Cazador	90065

On June 21, 2011, Councilmember Huizar, joined by Councilmembers Reyes, La Bonge, and Garcetti proposed: 1) FORMATION OF CITY-COMMUNITY WORKING GROUP TO OPEN SOUTHWEST MUSEUM, and 2)DEVELOPMENT OF LONG-TERM PLANS FOR GRIFFITH PARK AND ARROYO SECO SOUTHWEST MUSEUMS.



Save The Southwest Museum!

I THEREFORE MOVE that the City Council instruct the Chief Legislative Analyst's Office (CLA) to establish and convene a City working group comprised of the Department of Recreation and Parks, the City Administrative Office (CAO), City Attorney, CD 14, CD 4 and CD 1 to engage in formal discussions with the Autry National Center of the American West, museum experts, stakeholders, and community groups and: (1) develop a long-range plan for the Autry Center at Griffith Park, (2) develop a long-range plan for the Southwest Museum and Casa de Adobe site at Mt. Washington, (3) advise as to the status of the lease renewal process between the City and the Autry Center, (4) review the Merger Agreement and the implementation of its mandates (5) identify funding sources for renovation and operation of the Southwest Museum, and (6) report to the Arts, Parks, Health and Aging Committee, and Budget and Finance Committees within 60 days on the progress of these discussions.

JUN 21 2011

PRESENTED BY: [signature]
JOSE HUIZAR
Councilmember, 14th District

We respectfully request early attention to the mandates of this motion, and adequate inclusion of stakeholder and community groups, who have brought these museum matters into focus. This action is urgent inasmuch as Autry is finalizing plans to move the Southwest collection out of town and to prepare for possible 2013 deaccessioning.

NAME	ADDRESS	ZIP CODE
1. Pamela Van Sommers	4012 Berenice Av. CA 90031	
2. Colleen Gong	9770 Culver Blvd	90232
3. JOE WALKER	9528 WENDON TEMPLE CITY	91780
4. Jeff Vervalin	4517 College View	90041
5. Patricia Rice	26322 Harbor City, Ca.	90710

FSWMC 755 Crane Blvd., Los Angeles CA, 90065-4038

On June 21, 2011, Councilmember Huizar, joined by Councilmembers Reyes, La Bonge, and Garcetti proposed: 1) FORMATION OF CITY-COMMUNITY WORKING GROUP TO OPEN SOUTHWEST MUSEUM, and 2)DEVELOPMENT OF LONG-TERM PLANS FOR GRIFFITH PARK AND ARROYO SECO SOUTHWEST MUSEUMS.



Save The Southwest Museum!

I THEREFORE MOVE that the City Council instruct the Chief Legislative Analyst's Office (CLA) to establish and convene a City working group comprised of the Department of Recreation and Parks, the City Administrative Office (CAO), City Attorney, CD 14, CD 4 and CD 1 to engage in formal discussions with the Autry National Center of the American West, museum experts, stakeholders, and community groups and: (1) develop a long-range plan for the Autry Center at Griffith Park, (2) develop a long-range plan for the Southwest Museum and Casa de Adobe site at Mt. Washington, (3) advise as to the status of the lease renewal process between the City and the Autry Center, (4) review the Merger Agreement and the implementation of its mandates (5) identify funding sources for renovation and operation of the Southwest Museum, and (6) report to the Arts, Parks, Health and Aging Committee, and Budget and Finance Committees within 60 days on the progress of these discussions.

JUN 21 2011

PRESENTED BY: [signature]
JOSE HUIZAR
Councilmember, 14th District

We respectfully request early attention to the mandates of this motion, and adequate inclusion of stakeholder and community groups, who have brought these museum matters into focus. This action is urgent inasmuch as Autry is finalizing plans to move the Southwest collection out of town and to prepare for possible 2013 deaccessioning.

NAME	ADDRESS	ZIP CODE
1. Sherelene Robinson	4126 Heath Toluca Lake AV	91505
2. Jinjer Hundley	10712 CAMARILLO ST TOLUCA LAKE	91602
3. Karen Wood	247 N. Maple St #F Burbank	91505
4. Daniel SARLIN	210 N Hudson Ave. Pasadena	91101
5. Amy YORK	247 LaFollette Dr. LA	90042

FSWMC 755 Crane Blvd., Los Angeles CA, 90065-4038

On June 21, 2011, Councilmember Huizar, joined by Councilmembers Reyes, La Bonge, and Garcetti proposed: 1) FORMATION OF CITY-COMMUNITY WORKING GROUP TO OPEN SOUTHWEST MUSEUM, and 2)DEVELOPMENT OF LONG-TERM PLANS FOR GRIFFITH PARK AND ARROYO SECO SOUTHWEST MUSEUMS.



Save The Southwest Museum!

I THEREFORE MOVE that the City Council instruct the Chief Legislative Analyst's Office (CLA) to establish and convene a City working group comprised of the Department of Recreation and Parks, the City Administrative Office (CAO), City Attorney, CD 14, CD 4 and CD 1 to engage in formal discussions with the Autry National Center of the American West, museum experts, stakeholders, and community groups and: (1) develop a long-range plan for the Autry Center at Griffith Park, (2) develop a long-range plan for the Southwest Museum and Casa de Adobe site at Mt. Washington, (3) advise as to the status of the lease renewal process between the City and the Autry Center, (4) review the Merger Agreement and the implementation of its mandates (5) identify funding sources for renovation and operation of the Southwest Museum, and (6) report to the Arts, Parks, Health and Aging Committee, and Budget and Finance Committees within 60 days on the progress of these discussions.

JUN 21 2011

PRESENTED BY: [signature]
JOSE HUIZAR
Councilmember, 14th District

We respectfully request early attention to the mandates of this motion, and adequate inclusion of stakeholder and community groups, who have brought these museum matters into focus. This action is urgent inasmuch as Autry is finalizing plans to move the Southwest collection out of town and to prepare for possible 2013 deaccessioning.

NAME	ADDRESS	ZIP CODE
1. Sharena Wartz	5908 Kanan Dume Rd. Malibu	90265
2. JASON & LORA DAVID	1732 College View Pl LA, CA	90041
3. [illegible] Terry	3415 Division St. LA, CA	90065
4. Cathy Atores	3415 Division St LA, CA	90065
5. CHRIS HYBERGER	1331 MONTECITO CIRCLE LA, CA	90031

FSWMC 755 Crane Blvd., Los Angeles CA, 90065-4038

On June 21, 2011, Councilmember Huizar, joined by Councilmembers Reyes, La Bonge, and Garcetti proposed: 1) FORMATION OF CITY-COMMUNITY WORKING GROUP TO OPEN SOUTHWEST MUSEUM, and 2)DEVELOPMENT OF LONG-TERM PLANS FOR GRIFFITH PARK AND ARROYO SECO SOUTHWEST MUSEUMS.

Save The Southwest Museum!



I THEREFORE MOVE that the City Council instruct the Chief Legislative Analyst's Office (CLA) to establish and convene a City working group comprised of the Department of Recreation and Parks, the City Administrative Office (CAO), City Attorney, CD 14, CD 4 and CD 1 to engage in formal discussions with the Autry National Center of the American West, museum experts, stakeholders, and community groups and: (1) develop a long-range plan for the Autry Center at Griffith Park, (2) develop a long-range plan for the Southwest Museum and Casa de Adobe site at Mt. Washington, (3) advise as to the status of the lease renewal process between the City and the Autry Center, (4) review the Merger Agreement and the implementation of its mandates (5) identify funding sources for renovation and operation of the Southwest Museum, and (6) report to the Arts, Parks, Health and Aging Committee, and Budget and Finance Committees within 60 days on the progress of these discussions.

JUN 21 2011

PRESENTED BY: _____
JOSE HUIZAR
Councilmember, 14th District

We respectfully request early attention to the mandates of this motion, and adequate inclusion of stakeholder and community groups, who have brought these museum matters into focus. This action is urgent inasmuch as Autry is finalizing plans to move the Southwest collection out of town and to prepare for possible 2013 deaccessioning.

NAME	ADDRESS	ZIP CODE
1. Patricia Carrasquillo	1547 E. Woodbury RD	Pasadena 91104
2. Breyne Miller	6148 Mount Angeles Dr.	Los Angeles 90042
3. Gracie Miller	6148 Mt. Angles Dr.	CA 90042
4. Katherine Williams	271 Wayland St.	LA, CA 90042
5. Mary Berndt	6103 Mount Angeles Drive	Los Angeles CA 90042-3523

On June 21, 2011, Councilmember Huizar, joined by Councilmembers Reyes, La Bonge, and Garcetti proposed: 1) FORMATION OF CITY-COMMUNITY WORKING GROUP TO OPEN SOUTHWEST MUSEUM, and 2)DEVELOPMENT OF LONG-TERM PLANS FOR GRIFFITH PARK AND ARROYO SECO SOUTHWEST MUSEUMS.

Save The Southwest Museum!



I THEREFORE MOVE that the City Council instruct the Chief Legislative Analyst's Office (CLA) to establish and convene a City working group comprised of the Department of Recreation and Parks, the City Administrative Office (CAO), City Attorney, CD 14, CD 4 and CD 1 to engage in formal discussions with the Autry National Center of the American West, museum experts, stakeholders, and community groups and: (1) develop a long-range plan for the Autry Center at Griffith Park, (2) develop a long-range plan for the Southwest Museum and Casa de Adobe site at Mt. Washington, (3) advise as to the status of the lease renewal process between the City and the Autry Center, (4) review the Merger Agreement and the implementation of its mandates (5) identify funding sources for renovation and operation of the Southwest Museum, and (6) report to the Arts, Parks, Health and Aging Committee, and Budget and Finance Committees within 60 days on the progress of these discussions.

JUN 21 2011

PRESENTED BY: _____
JOSE HUIZAR
Councilmember, 14th District

We respectfully request early attention to the mandates of this motion, and adequate inclusion of stakeholder and community groups, who have brought these museum matters into focus. This action is urgent inasmuch as Autry is finalizing plans to move the Southwest collection out of town and to prepare for possible 2013 deaccessioning.

NAME	ADDRESS	ZIP CODE
1. Celbert Hernandez	6157 Overhook	90042
2. IGOR RIDANOVIĆ	1014 TOLEDO ST	90042
3. Detlef Issel	6134 GARRISON DR	90042
4. Georg Fick	2040 Norwich Ave	90041
5. Roland Beckers	630 Highland St.	91104

On June 21, 2011, Councilmember Huizar, joined by Councilmembers Reyes, La Bonge, and Garcetti proposed: 1) FORMATION OF CITY-COMMUNITY WORKING GROUP TO OPEN SOUTHWEST MUSEUM, and 2)DEVELOPMENT OF LONG-TERM PLANS FOR GRIFFITH PARK AND ARROYO SECO SOUTHWEST MUSEUMS.



Save The Southwest Museum!

I THEREFORE MOVE that the City Council instruct the Chief Legislative Analyst's Office (CLA) to establish and convene a City working group comprised of the Department of Recreation and Parks, the City Administrative Office (CAO), City Attorney, CD 14, CD 4 and CD 1 to engage in formal discussions with the Autry National Center of the American West, museum experts, stakeholders, and community groups and: (1) develop a long-range plan for the Autry Center at Griffith Park, (2) develop a long-range plan for the Southwest Museum and Casa de Adobe site at Mt. Washington, (3) advise as to the status of the lease renewal process between the City and the Autry Center, (4) review the Merger Agreement and the implementation of its mandates (5) identify funding sources for renovation and operation of the Southwest Museum, and (6) report to the Arts, Parks, Health and Aging Committee, and Budget and Finance Committees within 60 days on the progress of these discussions.

JUN 21 2011

PRESENTED BY: [signature]
JOSE HUIZAR
Councilmember, 14th District

We respectfully request early attention to the mandates of this motion, and adequate inclusion of stakeholder and community groups, who have brought these museum matters into focus. This action is urgent inasmuch as Autry is finalizing plans to move the Southwest collection out of town and to prepare for possible 2013 deaccessioning.

NAME	ADDRESS	ZIP CODE
1. [signature]	1476 Hill Dr	90041
2. Michael O'Connell	929 Cypress Ave LA CA 90065	90065
3. Charles Pichard	2260 COVELAND LA, CA. 90065	90065
4. Yvonne Robley	4621 Eugene St LA	90022
5. Christine Kim	11839 Sycamore Ave Norwalk	900650

FSWMC 755 Crane Blvd., Los Angeles CA, 90065-4038

On June 21, 2011, Councilmember Huizar, joined by Councilmembers Reyes, La Bonge, and Garcetti proposed: 1) FORMATION OF CITY-COMMUNITY WORKING GROUP TO OPEN SOUTHWEST MUSEUM, and 2)DEVELOPMENT OF LONG-TERM PLANS FOR GRIFFITH PARK AND ARROYO SECO SOUTHWEST MUSEUMS.

Save The Southwest Museum!



I THEREFORE MOVE that the City Council instruct the Chief Legislative Analyst's Office (CLA) to establish and convene a City working group comprised of the Department of Recreation and Parks, the City Administrative Office (CAO), City Attorney, CD 14, CD 4 and CD 1 to engage in formal discussions with the Autry National Center of the American West, museum experts, stakeholders, and community groups and: (1) develop a long-range plan for the Autry Center at Griffith Park, (2) develop a long-range plan for the Southwest Museum and Casa de Adobe site at Mt. Washington, (3) advise as to the status of the lease renewal process between the City and the Autry Center, (4) review the Merger Agreement and the implementation of its mandates (5) identify funding sources for renovation and operation of the Southwest Museum, and (6) report to the Arts, Parks, Health and Aging Committee, and Budget and Finance Committees within 60 days on the progress of these discussions.

JUN 21 2011

PRESENTED BY: _____
JOSE HUIZAR
Councilmember, 14th District

We respectfully request early attention to the mandates of this motion, and adequate inclusion of stakeholder and community groups, who have brought these museum matters into focus. This action is urgent inasmuch as Autry is finalizing plans to move the Southwest collection out of town and to prepare for possible 2013 deaccessioning.

NAME	ADDRESS	ZIP CODE
1. Elizabeth Lopez	5000 Sunset Blvd	LA 90027
2. Sandra Lopez	5000 Sunset Blvd	LA 90026
3. Zack Oldenburg	5000 Sunset Blvd	LA 90027
4. Cinby Moore	5002 Stanton Ave	LA 91601
5. Rose Finkelberg	1308 L. Ron Hubbard	LA 90027

On June 21, 2011, Councilmember Huizar, joined by Councilmembers Reyes, La Bonge, and Garcetti proposed: 1) FORMATION OF CITY-COMMUNITY WORKING GROUP TO OPEN SOUTHWEST MUSEUM, and 2)DEVELOPMENT OF LONG-TERM PLANS FOR GRIFFITH PARK AND ARROYO SECO SOUTHWEST MUSEUMS.



Save The Southwest Museum!

I THEREFORE MOVE that the City Council instruct the Chief Legislative Analyst's Office (CLA) to establish and convene a City working group comprised of the Department of Recreation and Parks, the City Administrative Office (CAO), City Attorney, CD 14, CD 4 and CD 1 to engage in formal discussions with the Autry National Center of the American West, museum experts, stakeholders, and community groups and: (1) develop a long-range plan for the Autry Center at Griffith Park, (2) develop a long-range plan for the Southwest Museum and Casa de Adobe site at Mt. Washington, (3) advise as to the status of the lease renewal process between the City and the Autry Center, (4) review the Merger Agreement and the implementation of its mandates (5) identify funding sources for renovation and operation of the Southwest Museum, and (6) report to the Arts, Parks, Health and Aging Committee, and Budget and Finance Committees within 60 days on the progress of these discussions.

JUN 21 2011

PRESENTED BY: [signature]
JOSE HUIZAR
Councilmember, 14th District

We respectfully request early attention to the mandates of this motion, and adequate inclusion of stakeholder and community groups, who have brought these museum matters into focus. This action is urgent inasmuch as Autry is finalizing plans to move the Southwest collection out of town and to prepare for possible 2013 deaccessioning.

NAME	ADDRESS	ZIP CODE
1. Edie Reuveni	4810 Sunset Blvd.	90027
2. Diana Silva	4083 ave. 50 #2 LA	90042
3. ARMIDA RIVERA	4994 Novgorod St #4 LA	90032
4. MITCH O'ANNELL	3842 INGLES DR. L.A.	90065
5. Mark Quinn	3823 MISS AVE LA CA	90065

FSWMC 755 Crane Blvd., Los Angeles CA, 90065-4038

On June 21, 2011, Councilmember Huizar, joined by Councilmembers Reyes, La Bonge, and Garcetti proposed: 1) FORMATION OF CITY-COMMUNITY WORKING GROUP TO OPEN SOUTHWEST MUSEUM, and 2)DEVELOPMENT OF LONG-TERM PLANS FOR GRIFFITH PARK AND ARROYO SECO SOUTHWEST MUSEUMS.



Save The Southwest Museum!

I THEREFORE MOVE that the City Council instruct the Chief Legislative Analyst's Office (CLA) to establish and convene a City working group comprised of the Department of Recreation and Parks, the City Administrative Office (CAO), City Attorney, CD 14, CD 4 and CD 1 to engage in formal discussions with the Autry National Center of the American West, museum experts, stakeholders, and community groups and: (1) develop a long-range plan for the Autry Center at Griffith Park, (2) develop a long-range plan for the Southwest Museum and Casa de Adobe site at Mt. Washington, (3) advise as to the status of the lease renewal process between the City and the Autry Center, (4) review the Merger Agreement and the implementation of its mandates (5) identify funding sources for renovation and operation of the Southwest Museum, and (6) report to the Arts, Parks, Health and Aging Committee, and Budget and Finance Committees within 60 days on the progress of these discussions.

JUN 21 2011

PRESENTED BY: _____
JOSE HUIZAR
Councilmember, 14th District

We respectfully request early attention to the mandates of this motion, and adequate inclusion of stakeholder and community groups, who have brought these museum matters into focus. This action is urgent inasmuch as Autry is finalizing plans to move the Southwest collection out of town and to prepare for possible 2013 deaccessioning.

	NAME	ADDRESS	ZIP CODE
1.	Valérie DAVAL	630 Highland str.	91104
2.	LOUISA VALLEJO	6113 PIEDMONT AVE	90042
3.	Bertha Cuevas	333 N. Ave 61	90042
4.	Rick Mejic	333 N Ave 61	90042
5.	Francis GUEVARA	6121 Monte Vista	90042

On June 21, 2011, Councilmember Huizar, joined by Councilmembers Reyes, La Bonge, and Garcetti proposed: 1) FORMATION OF CITY-COMMUNITY WORKING GROUP TO OPEN SOUTHWEST MUSEUM, and 2)DEVELOPMENT OF LONG-TERM PLANS FOR GRIFFITH PARK AND ARROYO SECO SOUTHWEST MUSEUMS.

Save The Southwest Museum!



I THEREFORE MOVE that the City Council instruct the Chief Legislative Analyst's Office (CLA) to establish and convene a City working group comprised of the Department of Recreation and Parks, the City Administrative Office (CAO), City Attorney, CD 14, CD 4 and CD 1 to engage in formal discussions with the Autry National Center of the American West, museum experts, stakeholders, and community groups and: (1) develop a long-range plan for the Autry Center at Griffith Park, (2) develop a long-range plan for the Southwest Museum and Casa de Adobe site at Mt. Washington, (3) advise as to the status of the lease renewal process between the City and the Autry Center, (4) review the Merger Agreement and the implementation of its mandates (5) identify funding sources for renovation and operation of the Southwest Museum, and (6) report to the Arts, Parks, Health and Aging Committee, and Budget and Finance Committees within 60 days on the progress of these discussions.

JUN 21 2011

PRESENTED BY: _____
JOSE HUIZAR
Councilmember, 14th District

We respectfully request early attention to the mandates of this motion, and adequate inclusion of stakeholder and community groups, who have brought these museum matters into focus. This action is urgent inasmuch as Autry is finalizing plans to move the Southwest collection out of town and to prepare for possible 2013 deaccessioning.

	NAME	ADDRESS	ZIP CODE
1.	Mark Slater	6240 Crestwood Way	90042
2.	Jeffrey Freiling	1318 Crenshaw Blvd	90501
3.	Ginny Cook	5217 Lincoln Ave	90042
4.	Sidonie Loseleux	1525 Ewing St	90026
5.	ALICIA HYBERGER	1331 Montecito Cir	90031

On June 21, 2011, Councilmember Huizar, joined by Councilmembers Reyes, La Bonge, and Garcetti proposed: 1) FORMATION OF CITY-COMMUNITY WORKING GROUP TO OPEN SOUTHWEST MUSEUM, and 2)DEVELOPMENT OF LONG-TERM PLANS FOR GRIFFITH PARK AND ARROYO SECO SOUTHWEST MUSEUMS.



Save The Southwest Museum!

I THEREFORE MOVE that the City Council instruct the Chief Legislative Analyst's Office (CLA) to establish and convene a City working group comprised of the Department of Recreation and Parks, the City Administrative Office (CAO), City Attorney, CD 14, CD 4 and CD 1 to engage in formal discussions with the Autry National Center of the American West, museum experts, stakeholders, and community groups and: (1) develop a long-range plan for the Autry Center at Griffith Park, (2) develop a long-range plan for the Southwest Museum and Casa de Adobe site at Mt. Washington, (3) advise as to the status of the lease renewal process between the City and the Autry Center, (4) review the Merger Agreement and the implementation of its mandates (5) identify funding sources for renovation and operation of the Southwest Museum, and (6) report to the Arts, Parks, Health and Aging Committee, and Budget and Finance Committees within 60 days on the progress of these discussions.

JUN 21 2011

PRESENTED BY: [signature]
JOSE HUIZAR
Councilmember, 14th District

We respectfully request early attention to the mandates of this motion, and adequate inclusion of stakeholder and community groups, who have brought these museum matters into focus. This action is urgent inasmuch as Autry is finalizing plans to move the Southwest collection out of town and to prepare for possible 2013 deaccessioning.

NAME	ADDRESS	ZIP CODE
1. Ashley Zacatecla	1315 Ave 55 Los Angeles CA	90042
2. C J Fernandez	1096 N Fox A St LA	90041
3. GLORY RANGEL	4228 PANAMINT ST.	90065
4. Georgina Rada	4026 Bemis St LA CA	90039
5. Martha Cardenas	5428 Aldama St. LA CA	90042

FSWMC 755 Crane Blvd., Los Angeles CA, 90065-4038

On June 21, 2011, Councilmember Huizar, joined by Councilmembers Reyes, La Bonge, and Garcetti proposed: 1) FORMATION OF CITY-COMMUNITY WORKING GROUP TO OPEN SOUTHWEST MUSEUM, and 2)DEVELOPMENT OF LONG-TERM PLANS FOR GRIFFITH PARK AND ARROYO SECO SOUTHWEST MUSEUMS.



Save The Southwest Museum!

I THEREFORE MOVE that the City Council instruct the Chief Legislative Analyst's Office (CLA) to establish and convene a City working group comprised of the Department of Recreation and Parks, the City Administrative Office (CAO), City Attorney, CD 14, CD 4 and CD 1 to engage in formal discussions with the Autry National Center of the American West, museum experts, stakeholders, and community groups and: (1) develop a long-range plan for the Autry Center at Griffith Park, (2) develop a long-range plan for the Southwest Museum and Casa de Adobe site at Mt. Washington, (3) advise as to the status of the lease renewal process between the City and the Autry Center, (4) review the Merger Agreement and the implementation of its mandates (5) identify funding sources for renovation and operation of the Southwest Museum, and (6) report to the Arts, Parks, Health and Aging Committee, and Budget and Finance Committees within 60 days on the progress of these discussions.

JUN 21 2011

PRESENTED BY: _____
JOSE HUIZAR
Councilmember, 14th District

We respectfully request early attention to the mandates of this motion, and adequate inclusion of stakeholder and community groups, who have brought these museum matters into focus. This action is urgent inasmuch as Autry is finalizing plans to move the Southwest collection out of town and to prepare for possible 2013 deaccessioning.

	NAME	ADDRESS	ZIP CODE
1.	Cheryl Cox	2498 Loy Lane,	90041
2.	Yobana Cordero	3566 5th E St	90023
3.	DAVID CORTEZ	5058 ALMADEN DR.	90042
4.	Glen Hartley	11315 Moorpark St.	91602
5.	Terry Olay	619 N Gardner St	90036

On June 21, 2011, Councilmember Huizar, joined by Councilmembers Reyes, La Bonge, and Garcetti proposed: 1) FORMATION OF CITY-COMMUNITY WORKING GROUP TO OPEN SOUTHWEST MUSEUM, and 2)DEVELOPMENT OF LONG-TERM PLANS FOR GRIFFITH PARK AND ARROYO SECO SOUTHWEST MUSEUMS.



Save The Southwest Museum!

I THEREFORE MOVE that the City Council instruct the Chief Legislative Analyst's Office (CLA) to establish and convene a City working group comprised of the Department of Recreation and Parks, the City Administrative Office (CAO), City Attorney, CD 14, CD 4 and CD 1 to engage in formal discussions with the Autry National Center of the American West, museum experts, stakeholders, and community groups and: (1) develop a long-range plan for the Autry Center at Griffith Park, (2) develop a long-range plan for the Southwest Museum and Casa de Adobe site at Mt. Washington, (3) advise as to the status of the lease renewal process between the City and the Autry Center, (4) review the Merger Agreement and the implementation of its mandates (5) identify funding sources for renovation and operation of the Southwest Museum, and (6) report to the Arts, Parks, Health and Aging Committee, and Budget and Finance Committees within 60 days on the progress of these discussions.

JUN 21 2011

PRESENTED BY: [signature]
JOSE HUIZAR
Councilmember, 14th District

We respectfully request early attention to the mandates of this motion, and adequate inclusion of stakeholder and community groups, who have brought these museum matters into focus. This action is urgent inasmuch as Autry is finalizing plans to move the Southwest collection out of town and to prepare for possible 2013 deaccessioning.

NAME	ADDRESS	ZIP CODE
1. Ricardo Aguilar	8220 Norton #14 LA	90046
2. Cristina Negron	3310 Drew St.	90065
3. Gabriel Urieta	3310 Drew St.	90065
4. Judith Estrada	3310 Drew St.	90065
5. Rudy Martinez	4743 Eagle Rock Blvd LA CA	90041

FSWMC 755 Crane Blvd., Los Angeles CA, 90065-4038

On June 21, 2011, Councilmember Huizar, joined by Councilmembers Reyes, La Bonge, and Garcetti proposed: 1) FORMATION OF CITY-COMMUNITY WORKING GROUP TO OPEN SOUTHWEST MUSEUM, and 2)DEVELOPMENT OF LONG-TERM PLANS FOR GRIFFITH PARK AND ARROYO SECO SOUTHWEST MUSEUMS.

Save The Southwest Museum!



I THEREFORE MOVE that the City Council instruct the Chief Legislative Analyst's Office (CLA) to establish and convene a City working group comprised of the Department of Recreation and Parks, the City Administrative Office (CAO), City Attorney, CD 14, CD 4 and CD 1 to engage in formal discussions with the Autry National Center of the American West, museum experts, stakeholders, and community groups and: (1) develop a long-range plan for the Autry Center at Griffith Park, (2) develop a long-range plan for the Southwest Museum and Casa de Adobe site at Mt. Washington, (3) advise as to the status of the lease renewal process between the City and the Autry Center, (4) review the Merger Agreement and the implementation of its mandates (5) identify funding sources for renovation and operation of the Southwest Museum, and (6) report to the Arts, Parks, Health and Aging Committee, and Budget and Finance Committees within 60 days on the progress of these discussions.

JUN 21 2011

PRESENTED BY: _____
JOSE HUIZAR
Councilmember, 14th District

We respectfully request early attention to the mandates of this motion, and adequate inclusion of stakeholder and community groups, who have brought these museum matters into focus. This action is urgent inasmuch as Autry is finalizing plans to move the Southwest collection out of town and to prepare for possible 2013 deaccessioning.

	NAME	ADDRESS	ZIP CODE
1.	Hilario Rivera	1031 N. Ave 49 L.A.	90042
2.	Blanca Calderon	5203 Raphael St LA	90042
3.	Brenda Silva	6316 Aldama St. LA	90042
4.	Valerie Hernandez	6316 Aldama St LA CA 90042	
5.	Paul McDermott	2358 Yorkshire Dr, L.A.	90065

On June 21, 2011, Councilmember Huizar, joined by Councilmembers Reyes, La Bonge, and Garcetti proposed: 1) FORMATION OF CITY-COMMUNITY WORKING GROUP TO OPEN SOUTHWEST MUSEUM, and 2)DEVELOPMENT OF LONG-TERM PLANS FOR GRIFFITH PARK AND ARROYO SECO SOUTHWEST MUSEUMS.



Save The Southwest Museum!

I THEREFORE MOVE that the City Council instruct the Chief Legislative Analyst's Office (CLA) to establish and convene a City working group comprised of the Department of Recreation and Parks, the City Administrative Office (CAO), City Attorney, CD 14, CD 4 and CD 1 to engage in formal discussions with the Autry National Center of the American West, museum experts, stakeholders, and community groups and: (1) develop a long-range plan for the Autry Center at Griffith Park, (2) develop a long-range plan for the Southwest Museum and Casa de Adobe site at Mt. Washington, (3) advise as to the status of the lease renewal process between the City and the Autry Center, (4) review the Merger Agreement and the implementation of its mandates (5) identify funding sources for renovation and operation of the Southwest Museum, and (6) report to the Arts, Parks, Health and Aging Committee, and Budget and Finance Committees within 60 days on the progress of these discussions.

JUN 21 2011

PRESENTED BY: _____
JOSE HUIZAR
Councilmember, 14th District

We respectfully request early attention to the mandates of this motion, and adequate inclusion of stakeholder and community groups, who have brought these museum matters into focus. This action is urgent inasmuch as Autry is finalizing plans to move the Southwest collection out of town and to prepare for possible 2013 deaccessioning.

NAME	ADDRESS	ZIP CODE
1. Jenna Rosenberg	566 Kendall Ave	90042
2. Laura Bansell	4825 SAN MARCOS PLACE	90042
3. Ruben Martinez	3406 Greenward Rd HLCA	90039
4. Jean Wisniewski	3713 Edenhurst Ave L.A.,	90039
5. Patricia Kane	3330 SUNNYNOOK DR LA	90039

On June 21, 2011, Councilmember Huizar, joined by Councilmembers Reyes, La Bonge, and Garcetti proposed: 1) FORMATION OF CITY-COMMUNITY WORKING GROUP TO OPEN SOUTHWEST MUSEUM, and 2)DEVELOPMENT OF LONG-TERM PLANS FOR GRIFFITH PARK AND ARROYO SECO SOUTHWEST MUSEUMS.

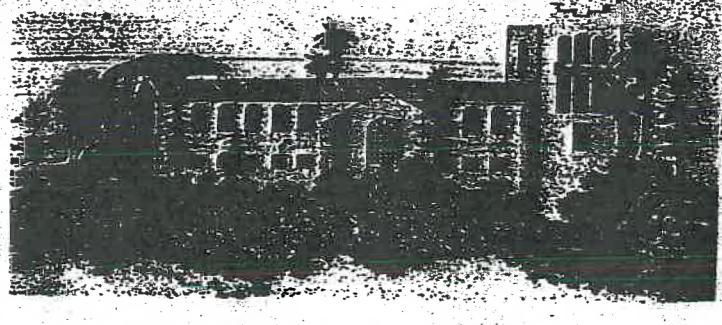

Save The Southwest Museum!

I THEREFORE MOVE that the City Council instruct the Chief Legislative Analyst's Office (CLA) to establish and convene a City working group comprised of the Department of Recreation and Parks, the City Administrative Office (CAO), City Attorney, CD 14, CD 4 and CD 1 to engage in formal discussions with the Autry National Center of the American West, museum experts, stakeholders, and community groups and: (1) develop a long-range plan for the Autry Center at Griffith Park, (2) develop a long-range plan for the Southwest Museum and Casa de Adobe site at Mt. Washington, (3) advise as to the status of the lease renewal process between the City and the Autry Center, (4) review the Merger Agreement and the implementation of its mandates (5) identify funding sources for renovation and operation of the Southwest Museum, and (6) report to the Arts, Parks, Health and Aging Committee, and Budget and Finance Committees within 60 days on the progress of these discussions.

JUN 21 2011

PRESENTED BY: [signature]
JOSE HUIZAR
Councilmember, 14th District

We respectfully request early attention to the mandates of this motion, and adequate inclusion of stakeholder and community groups, who have brought these museum matters into focus. This action is urgent inasmuch as Autry is finalizing plans to move the Southwest collection out of town and to prepare for possible 2013 deaccessioning.

NAME	ADDRESS	ZIP CODE
1. Stephen Early		90041
2. [signature]	5	90041
3. [signature]	626 E. COLEMAN AVE. LA CA	90042
4. [signature]	4801 Seldner St LA	90032
5. Rosario Barrera	11738 Orchard St. N.H.	91606

FSWMC 755 Crane Blvd., Los Angeles CA, 90065-4038

On June 21, 2011, Councilmember Huizar, joined by Councilmembers Reyes, La Bonge, and Garcetti proposed: 1) FORMATION OF CITY-COMMUNITY WORKING GROUP TO OPEN SOUTHWEST MUSEUM, and 2)DEVELOPMENT OF LONG-TERM PLANS FOR GRIFFITH PARK AND ARROYO SECO SOUTHWEST MUSEUMS.

Save The Southwest Museum!



I THEREFORE MOVE that the City Council instruct the Chief Legislative Analyst's Office (CLA) to establish and convene a City working group comprised of the Department of Recreation and Parks, the City Administrative Office (CAO), City Attorney, CD 14, CD 4 and CD 1 to engage in formal discussions with the Autry National Center of the American West, museum experts, stakeholders, and community groups and: (1) develop a long-range plan for the Autry Center at Griffith Park, (2) develop a long-range plan for the Southwest Museum and Casa de Adobe site at Mt. Washington, (3) advise as to the status of the lease renewal process between the City and the Autry Center, (4) review the Merger Agreement and the implementation of its mandates (5) identify funding sources for renovation and operation of the Southwest Museum, and (6) report to the Arts, Parks, Health and Aging Committee, and Budget and Finance Committees within 60 days on the progress of these discussions.

JUN 21 2011

PRESENTED BY: _____
JOSE HUIZAR
Councilmember, 14th District

We respectfully request early attention to the mandates of this motion, and adequate inclusion of stakeholder and community groups, who have brought these museum matters into focus. This action is urgent inasmuch as Autry is finalizing plans to move the Southwest collection out of town and to prepare for possible 2013 deaccessioning.

	NAME	ADDRESS	ZIP CODE
1.	Margaret Pipo	4916 Neola PL.	90041
2.	Inencio Segura	1979 Norwalk Ave	90041
3.	Bennett Kayer	1503 N. Benton Way	90026
4.	Mike Toy	1180 Glen Arbor	90041
5.	Lan Stagg	1476 Hill Dr	90041

On June 21, 2011, Councilmember Huizar, joined by Councilmembers Reyes, La Bonge, and Garcetti proposed: 1) FORMATION OF CITY-COMMUNITY WORKING GROUP TO OPEN SOUTHWEST MUSEUM, and 2)DEVELOPMENT OF LONG-TERM PLANS FOR GRIFFITH PARK AND ARROYO SECO SOUTHWEST MUSEUMS.

Save The Southwest Museum!



I THEREFORE MOVE that the City Council instruct the Chief Legislative Analyst's Office (CLA) to establish and convene a City working group comprised of the Department of Recreation and Parks, the City Administrative Office (CAO), City Attorney, CD 14, CD 4 and CD 1 to engage in formal discussions with the Autry National Center of the American West, museum experts, stakeholders, and community groups and: (1) develop a long-range plan for the Autry Center at Griffith Park, (2) develop a long-range plan for the Southwest Museum and Casa de Adobe site at Mt. Washington, (3) advise as to the status of the lease renewal process between the City and the Autry Center, (4) review the Merger Agreement and the implementation of its mandates (5) identify funding sources for renovation and operation of the Southwest Museum, and (6) report to the Arts, Parks, Health and Aging Committee, and Budget and Finance Committees within 60 days on the progress of these discussions.

JUN 21 2011

PRESENTED BY: _____
JOSE HUIZAR
Councilmember, 14th District

We respectfully request early attention to the mandates of this motion, and adequate inclusion of stakeholder and community groups, who have brought these museum matters into focus. This action is urgent inasmuch as Autry is finalizing plans to move the Southwest collection out of town and to prepare for possible 2013 deaccessioning.

	NAME	ADDRESS	ZIP CODE
1.	Karen [illegible]	5309 Mount Royal Drive, LA	90041
2.	Peggy Kayser	1503 N. Benton Way LA	90026
3.	BRANDI CHAVIRA	6355 Rossmoor Terrace L.A.	90042
4.	Gil Soto	11478 ALDRICH ST Whittier	90606
5.	John Collins	1593 Yosemite Dr	90041

On June 21, 2011, Councilmember Huizar, joined by Councilmembers Reyes, La Bonge, and Garcetti proposed: 1) FORMATION OF CITY-COMMUNITY WORKING GROUP TO OPEN SOUTHWEST MUSEUM, and 2)DEVELOPMENT OF LONG-TERM PLANS FOR GRIFFITH PARK AND ARROYO SECO SOUTHWEST MUSEUMS.

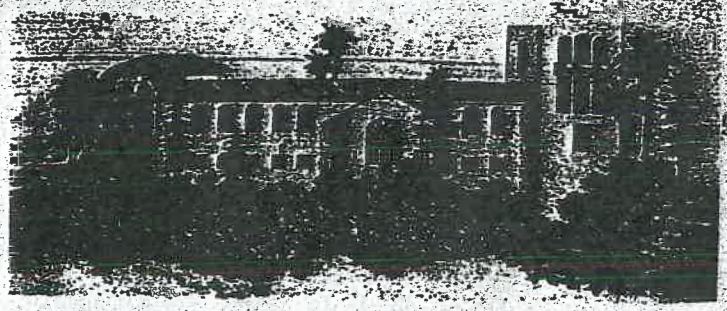

Save The Southwest Museum!

I THEREFORE MOVE that the City Council instruct the Chief Legislative Analyst's Office (CLA) to establish and convene a City working group comprised of the Department of Recreation and Parks, the City Administrative Office (CAO), City Attorney, CD 14, CD 4 and CD 1 to engage in formal discussions with the Autry National Center of the American West, museum experts, stakeholders, and community groups and: (1) develop a long-range plan for the Autry Center at Griffith Park, (2) develop a long-range plan for the Southwest Museum and Casa de Adobe site at Mt. Washington, (3) advise as to the status of the lease renewal process between the City and the Autry Center, (4) review the Merger Agreement and the implementation of its mandates (5) identify funding sources for renovation and operation of the Southwest Museum, and (6) report to the Arts, Parks, Health and Aging Committee, and Budget and Finance Committees within 60 days on the progress of these discussions.

JUN 21 2011

PRESENTED BY: [signature]
JOSE HUIZAR
Councilmember, 14th District

We respectfully request early attention to the mandates of this motion, and adequate inclusion of stakeholder and community groups, who have brought these museum matters into focus. This action is urgent inasmuch as Autry is finalizing plans to move the Southwest collection out of town and to prepare for possible 2013 deaccessioning.

NAME	ADDRESS	ZIP CODE
1. FRANK DISTEFANO	5472 MAEMURRAY DR. LA CA	90041
2. Art Castro	10036 Balmoral St Whittier CA	90601
3. JJ LEONARD	7455 Quimby Av WEST HILLS CA	91307
4. Laraine Lowrey	5270 LaRoda Ave Lt Ca	90041
5. Lois J. Lowrey	5270 La Roda Ave L.A.	90041

FSWMC 755 Crane Blvd., Los Angeles CA, 90065-4038

On June 21, 2011, Councilmember Huizar, joined by Councilmembers Reyes, La Bonge, and Garcetti proposed: 1) FORMATION OF CITY-COMMUNITY WORKING GROUP TO OPEN SOUTHWEST MUSEUM, and 2)DEVELOPMENT OF LONG-TERM PLANS FOR GRIFFITH PARK AND ARROYO SECO SOUTHWEST MUSEUMS.

Save The Southwest Museum!

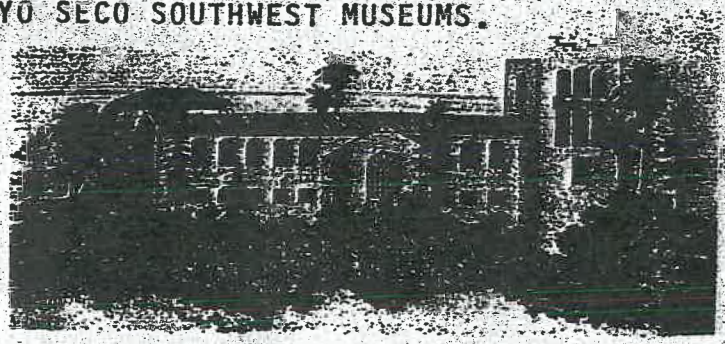

I THEREFORE MOVE that the City Council instruct the Chief Legislative Analyst's Office (CLA) to establish and convene a City working group comprised of the Department of Recreation and Parks, the City Administrative Office (CAO), City Attorney, CD 14, CD 4 and CD 1 to engage in formal discussions with the Autry National Center of the American West, museum experts, stakeholders, and community groups and: (1) develop a long-range plan for the Autry Center at Griffith Park, (2) develop a long-range plan for the Southwest Museum and Casa de Adobe site at Mt. Washington, (3) advise as to the status of the lease renewal process between the City and the Autry Center, (4) review the Merger Agreement and the implementation of its mandates (5) identify funding sources for renovation and operation of the Southwest Museum, and (6) report to the Arts, Parks, Health and Aging Committee, and Budget and Finance Committees within 60 days on the progress of these discussions.

JUN 21 2011

PRESENTED BY: _____
JOSE HUIZAR
Councilmember, 14th District

We respectfully request early attention to the mandates of this motion, and adequate inclusion of stakeholder and community groups, who have brought these museum matters into focus. This action is urgent inasmuch as Autry is finalizing plans to move the Southwest collection out of town and to prepare for possible 2013 deaccessioning.

NAME	ADDRESS	ZIP CODE
1. Angelina Dominey	2843 W. Ave 32	90065
2. Maria Dominey	2843 W. Ave 32	90065
3. Eddie Martinez	4867 ARGUS DR. L.A. CA.	90041
4. RUDY MIRANDA	2117 N. Place LA.	90031
5. Miguel Hernandez	1605 FAIRPARK AVE LA. CA.	90041

On June 21, 2011, Councilmember Huizar, joined by Councilmembers Reyes, La Bonge, and Garcetti proposed: 1) FORMATION OF CITY-COMMUNITY WORKING GROUP TO OPEN SOUTHWEST MUSEUM, and 2)DEVELOPMENT OF LONG-TERM PLANS FOR GRIFFITH PARK AND ARROYO SECO SOUTHWEST MUSEUMS.

Save The Southwest Museum!



I THEREFORE MOVE that the City Council instruct the Chief Legislative Analyst's Office (CLA) to establish and convene a City working group comprised of the Department of Recreation and Parks, the City Administrative Office (CAO), City Attorney, CD 14, CD 4 and CD 1 to engage in formal discussions with the Autry National Center of the American West, museum experts, stakeholders, and community groups and: (1) develop a long-range plan for the Autry Center at Griffith Park, (2) develop a long-range plan for the Southwest Museum and Casa de Adobe site at Mt. Washington, (3) advise as to the status of the lease renewal process between the City and the Autry Center, (4) review the Merger Agreement and the implementation of its mandates (5) identify funding sources for renovation and operation of the Southwest Museum, and (6) report to the Arts, Parks, Health and Aging Committee, and Budget and Finance Committees within 60 days on the progress of these discussions.

JUN 21 2011

PRESENTED BY: _____
JOSE HUIZAR
Councilmember, 14th District

We respectfully request early attention to the mandates of this motion, and adequate inclusion of stakeholder and community groups, who have brought these museum matters into focus. This action is urgent inasmuch as Autry is finalizing plans to move the Southwest collection out of town and to prepare for possible 2013 deaccessioning.

NAME	ADDRESS	ZIP CODE
1. Monica [illegible]	1205 Rockview st	90041
2. Cheyenne Chavira	1230 Yosemite dr	90041
3. AJ Cumonyan	5117 Ellenwood dr [illegible]	90041
4. Elizabeth Deegan	2467 W. Ave 33	90065
5. Guillermina Kodaka	2967 W. Ave 33 LA	90065

On June 21, 2011, Councilmember Huizar, joined by Councilmembers Reyes, La Bonge, and Garcetti proposed: 1) FORMATION OF CITY-COMMUNITY WORKING GROUP TO OPEN SOUTHWEST MUSEUM, and 2)DEVELOPMENT OF LONG-TERM PLANS FOR GRIFFITH PARK AND ARROYO SECO SOUTHWEST MUSEUMS.

Save The Southwest Museum!



I THEREFORE MOVE that the City Council instruct the Chief Legislative Analyst's Office (CLA) to establish and convene a City working group comprised of the Department of Recreation and Parks, the City Administrative Office (CAO), City Attorney, CD 14, CD 4 and CD 1 to engage in formal discussions with the Autry National Center of the American West, museum experts, stakeholders, and community groups and: (1) develop a long-range plan for the Autry Center at Griffith Park, (2) develop a long-range plan for the Southwest Museum and Casa de Adobe site at Mt. Washington, (3) advise as to the status of the lease renewal process between the City and the Autry Center, (4) review the Merger Agreement and the implementation of its mandates (5) identify funding sources for renovation and operation of the Southwest Museum, and (6) report to the Arts, Parks, Health and Aging Committee, and Budget and Finance Committees within 60 days on the progress of these discussions.

JUN 21 2011

PRESENTED BY: _____
JOSE HUIZAR
Councilmember, 14th District

We respectfully request early attention to the mandates of this motion, and adequate inclusion of stakeholder and community groups, who have brought these museum matters into focus. This action is urgent inasmuch as Autry is finalizing plans to move the Southwest collection out of town and to prepare for possible 2013 deaccessioning.

NAME	ADDRESS	ZIP CODE
1. CHERYL WALL	15227 Encanto, Sherman Oaks, CA	91403
2. FRANK MONREAL	15227 ENCANTO, SHERMAN OAKS CA	9140[illegible]
3. Veronica Lomeli	5225 Marmion Way, Highland Park CA	90042
4. MARIA G RIOS	5228 Granada St Highland PARK CA	9004[illegible]
5. Maria Luisa Rios	5228 GRANADA ST. LA CA	900[illegible]2

FSWMC 755 Crane Blvd., Los Angeles CA, 90065-4038

On June 21, 2011, Councilmember Huizar, joined by Councilmembers Reyes, La Bonge, and Garcetti proposed: 1) FORMATION OF CITY-COMMUNITY WORKING GROUP TO OPEN SOUTHWEST MUSEUM, and 2)DEVELOPMENT OF LONG-TERM PLANS FOR GRIFFITH PARK AND ARROYO SECO SOUTHWEST MUSEUMS.

Save The Southwest Museum!



I THEREFORE MOVE that the City Council instruct the Chief Legislative Analyst's Office (CLA) to establish and convene a City working group comprised of the Department of Recreation and Parks, the City Administrative Office (CAO), City Attorney, CD 14, CD 4 and CD 1 to engage in formal discussions with the Autry National Center of the American West, museum experts, stakeholders, and community groups and: (1) develop a long-range plan for the Autry Center at Griffith Park, (2) develop a long-range plan for the Southwest Museum and Casa de Adobe site at Mt. Washington, (3) advise as to the status of the lease renewal process between the City and the Autry Center, (4) review the Merger Agreement and the implementation of its mandates (5) identify funding sources for renovation and operation of the Southwest Museum, and (6) report to the Arts, Parks, Health and Aging Committee, and Budget and Finance Committees within 60 days on the progress of these discussions.

JUN 21 2011

PRESENTED BY: _____
JOSE HUIZAR
Councilmember, 14th District

We respectfully request early attention to the mandates of this motion, and adequate inclusion of stakeholder and community groups, who have brought these museum matters into focus. This action is urgent inasmuch as Autry is finalizing plans to move the Southwest collection out of town and to prepare for possible 2013 deaccessioning.

NAME	ADDRESS	ZIP CODE
1. CHARLIE KEMP	534 N AVE 54	90042
2. Janelle McGlothlin	534 N. Avenue 54	90042
3. Rebecca LaFond	412 N. AVE 54	90042
4. David LaFond II	412 N. AVE 54	90042
5. Carl Weintraub	600 Mariza	90042

On June 21, 2011, Councilmember Huizar, joined by Councilmembers Reyes, La Bonge, and Garcetti proposed: 1) FORMATION OF CITY-COMMUNITY WORKING GROUP TO OPEN SOUTHWEST MUSEUM, and 2)DEVELOPMENT OF LONG-TERM PLANS FOR GRIFFITH PARK AND ARROYO SECO SOUTHWEST MUSEUMS.

Save The Southwest Museum!



I THEREFORE MOVE that the City Council instruct the Chief Legislative Analyst's Office (CLA) to establish and convene a City working group comprised of the Department of Recreation and Parks, the City Administrative Office (CAO), City Attorney, CD 14, CD 4 and CD 1 to engage in formal discussions with the Autry National Center of the American West, museum experts, stakeholders, and community groups and: (1) develop a long-range plan for the Autry Center at Griffith Park, (2) develop a long-range plan for the Southwest Museum and Casa de Adobe site at Mt. Washington, (3) advise as to the status of the lease renewal process between the City and the Autry Center, (4) review the Merger Agreement and the implementation of its mandates (5) identify funding sources for renovation and operation of the Southwest Museum, and (6) report to the Arts, Parks, Health and Aging Committee, and Budget and Finance Committees within 60 days on the progress of these discussions.

JUN 21 2011

PRESENTED BY: _____
JOSE HUIZAR
Councilmember, 14th District

We respectfully request early attention to the mandates of this motion, and adequate inclusion of stakeholder and community groups, who have brought these museum matters into focus. This action is urgent inasmuch as Autry is finalizing plans to move the Southwest collection out of town and to prepare for possible 2013 deaccessioning.

NAME	ADDRESS	ZIP CODE
1. Orlando Araújo	330 South Ave 57	90042
2. Leslie Araújo	330 South Ave 57	90042
3. Sarah Prieto	117 S. Ave 54 #4 LA CAL	90042
4. NANCÉ COPLEY	" " "	"
5. Jose Nava	174 E. Hammond ST. Pasadena CA	91103

On June 21, 2011, Councilmember Huizar, joined by Councilmembers Reyes, La Bonge, and Garcetti proposed: 1) FORMATION OF CITY-COMMUNITY WORKING GROUP TO OPEN SOUTHWEST MUSEUM, and 2)DEVELOPMENT OF LONG-TERM PLANS FOR GRIFFITH PARK AND ARROYO SECO SOUTHWEST MUSEUMS.



Save The Southwest Museum!

I THEREFORE MOVE that the City Council instruct the Chief Legislative Analyst's Office (CLA) to establish and convene a City working group comprised of the Department of Recreation and Parks, the City Administrative Office (CAO), City Attorney, CD 14, CD 4 and CD 1 to engage in formal discussions with the Autry National Center of the American West, museum experts, stakeholders, and community groups and: (1) develop a long-range plan for the Autry Center at Griffith Park, (2) develop a long-range plan for the Southwest Museum and Casa de Adobe site at Mt. Washington, (3) advise as to the status of the lease renewal process between the City and the Autry Center, (4) review the Merger Agreement and the implementation of its mandates (5) identify funding sources for renovation and operation of the Southwest Museum, and (6) report to the Arts, Parks, Health and Aging Committee, and Budget and Finance Committees within 60 days on the progress of these discussions.

JUN 21 2011

PRESENTED BY: _____
JOSE HUIZAR
Councilmember, 14th District

We respectfully request early attention to the mandates of this motion, and adequate inclusion of stakeholder and community groups, who have brought these museum matters into focus. This action is urgent inasmuch as Autry is finalizing plans to move the Southwest collection out of town and to prepare for possible 2013 deaccessioning.

	NAME	ADDRESS	ZIP CODE
1.	Naemi Gil	1721 Upperton Ave Los Angeles, CA	90042
2.	Arnie Gonzales	1715 Upperton Ave Los Angeles, CA	90042
3.	Kisschai yarungsee	1531 south Ethel Ave, CA	91803
4.	Marisol Morales	174 E. Hammond, CA	91103
5.	Louie Figueroa	P.O. BOX 3003 ALHAMBRA	91803

On June 21, 2011, Councilmember Huizar, joined by Councilmembers Reyes, La Bonge, and Garcetti proposed: 1) FORMATION OF CITY-COMMUNITY WORKING GROUP TO OPEN SOUTHWEST MUSEUM, and 2)DEVELOPMENT OF LONG-TERM PLANS FOR GRIFFITH PARK AND ARROYO SECO SOUTHWEST MUSEUMS.



Save The Southwest Museum!

I THEREFORE MOVE that the City Council instruct the Chief Legislative Analyst's Office (CLA) to establish and convene a City working group comprised of the Department of Recreation and Parks, the City Administrative Office (CAO), City Attorney, CD 14, CD 4 and CD 1 to engage in formal discussions with the Autry National Center of the American West, museum experts, stakeholders, and community groups and: (1) develop a long-range plan for the Autry Center at Griffith Park, (2) develop a long-range plan for the Southwest Museum and Casa de Adobe site at Mt. Washington, (3) advise as to the status of the lease renewal process between the City and the Autry Center, (4) review the Merger Agreement and the implementation of its mandates (5) identify funding sources for renovation and operation of the Southwest Museum, and (6) report to the Arts, Parks, Health and Aging Committee, and Budget and Finance Committees within 60 days on the progress of these discussions.

JUN 21 2011

PRESENTED BY: _____
JOSE HUIZAR
Councilmember, 14th District

We respectfully request early attention to the mandates of this motion, and adequate inclusion of stakeholder and community groups, who have brought these museum matters into focus. This action is urgent inasmuch as Autry is finalizing plans to move the Southwest collection out of town and to prepare for possible 2013 deaccessioning.

NAME	ADDRESS	ZIP CODE
1. Dianne Jackson	125 S. Avenue 57	90042
2. Ogmd Foster	5145 Red Willow Ln La Canada	91011
3. Chiram Littleton	4028 Berenice Pl.	90031
4. Wendi Riser	6276 Pine Crest Dr	90042
5. Maria Teran	3319 Alice St.	90065

On June 21, 2011, Councilmember Huizar, joined by Councilmembers Reyes, La Bonge, and Garcetti proposed: 1) FORMATION OF CITY-COMMUNITY WORKING GROUP TO OPEN SOUTHWEST MUSEUM, and 2)DEVELOPMENT OF LONG-TERM PLANS FOR GRIFFITH PARK AND ARROYO SECO SOUTHWEST MUSEUMS.

Save The Southwest Museum!



I THEREFORE MOVE that the City Council instruct the Chief Legislative Analyst's Office (CLA) to establish and convene a City working group comprised of the Department of Recreation and Parks, the City Administrative Office (CAO), City Attorney, CD 14, CD 4 and CD 1 to engage in formal discussions with the Autry National Center of the American West, museum experts, stakeholders, and community groups and: (1) develop a long-range plan for the Autry Center at Griffith Park, (2) develop a long-range plan for the Southwest Museum and Casa de Adobe site at Mt. Washington, (3) advise as to the status of the lease renewal process between the City and the Autry Center, (4) review the Merger Agreement and the implementation of its mandates (5) identify funding sources for renovation and operation of the Southwest Museum, and (6) report to the Arts, Parks, Health and Aging Committee, and Budget and Finance Committees within 60 days on the progress of these discussions.

JUN 21 2011

PRESENTED BY: _____
JOSE HUIZAR
Councilmember, 14th District

We respectfully request early attention to the mandates of this motion, and adequate inclusion of stakeholder and community groups, who have brought these museum matters into focus. This action is urgent inasmuch as Autry is finalizing plans to move the Southwest collection out of town and to prepare for possible 2013 deaccessioning.

NAME	ADDRESS	ZIP CODE
1. Arturo Ramos	3330 Maceo St	90065
2. Ezell Garcia	3412 Maceo St.	90065
3. Carmen Lara	2913 Jeffries Ave.	90065
4. Alton Granger	66188 Second St.	92263
5. Megan Hinojosa	3230 Chadwick Dr	90032

On June 21, 2011, Councilmember Huizar, joined by Councilmembers Reyes, La Bonge, and Garcetti proposed: 1) FORMATION OF CITY-COMMUNITY WORKING GROUP TO OPEN SOUTHWEST MUSEUM, and 2)DEVELOPMENT OF LONG-TERM PLANS FOR GRIFFITH PARK AND ARROYO SECO SOUTHWEST MUSEUMS.

Save The Southwest Museum!

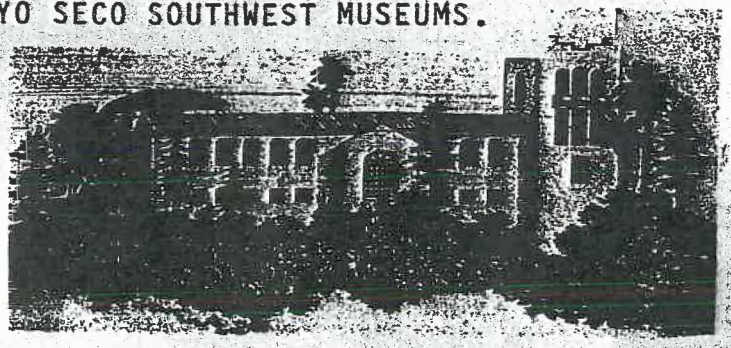

I THEREFORE MOVE that the City Council instruct the Chief Legislative Analyst's Office (CLA) to establish and convene a City working group comprised of the Department of Recreation and Parks, the City Administrative Office (CAO), City Attorney, CD 14, CD 4 and CD 1 to engage in formal discussions with the Autry National Center of the American West, museum experts, stakeholders, and community groups and: (1) develop a long-range plan for the Autry Center at Griffith Park, (2) develop a long-range plan for the Southwest Museum and Casa de Adobe site at Mt. Washington, (3) advise as to the status of the lease renewal process between the City and the Autry Center, (4) review the Merger Agreement and the implementation of its mandates (5) identify funding sources for renovation and operation of the Southwest Museum, and (6) report to the Arts, Parks, Health and Aging Committee, and Budget and Finance Committees within 60 days on the progress of these discussions.

JUN 21 2011

PRESENTED BY: _____
JOSE HUIZAR
Councilmember, 14th District

We respectfully request early attention to the mandates of this motion, and adequate inclusion of stakeholder and community groups, who have brought these museum matters into focus. This action is urgent inasmuch as Autry is finalizing plans to move the Southwest collection out of town and to prepare for possible 2013 deaccessioning.

NAME	ADDRESS	ZIP CODE
1. Molly Flores	P.O.Box63265 L.A. Ca.	90063
2. Eileen Barker	6165 N. Figueroa	90042
3. Odaris M. Chavez	128 E. Ave 41	90031
4. Henry Strumpf	4122 Glenalbyn St	90065
5. Theresa Hernandez	3032 Baker St	90065

On June 21, 2011, Councilmember Huizar, joined by Councilmembers Reyes, La Bonge, and Garcetti proposed: 1) FORMATION OF CITY-COMMUNITY WORKING GROUP TO OPEN SOUTHWEST MUSEUM, and 2)DEVELOPMENT OF LONG-TERM PLANS FOR GRIFFITH PARK AND ARROYO SECO SOUTHWEST MUSEUMS.

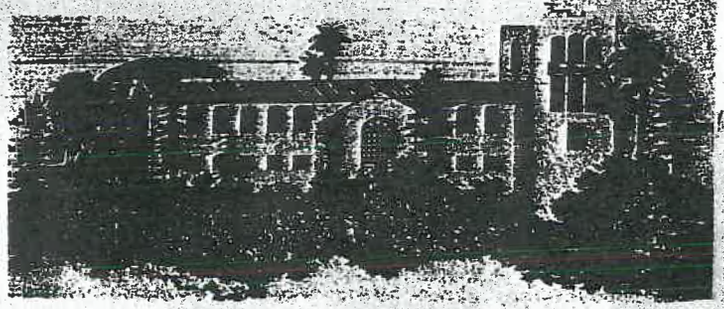

Save The Southwest Museum!

I THEREFORE MOVE that the City Council instruct the Chief Legislative Analyst's Office (CLA) to establish and convene a City working group comprised of the Department of Recreation and Parks, the City Administrative Office (CAO), City Attorney, CD 14, CD 4 and CD 1 to engage in formal discussions with the Autry National Center of the American West, museum experts, stakeholders, and community groups and: (1) develop a long-range plan for the Autry Center at Griffith Park, (2) develop a long-range plan for the Southwest Museum and Casa de Adobe site at Mt. Washington, (3) advise as to the status of the lease renewal process between the City and the Autry Center, (4) review the Merger Agreement and the implementation of its mandates (5) identify funding sources for renovation and operation of the Southwest Museum, and (6) report to the Arts, Parks, Health and Aging Committee, and Budget and Finance Committees within 60 days on the progress of these discussions.

JUN 21 2011

PRESENTED BY: [signature]
JOSE HUIZAR
Councilmember, 14th District

We respectfully request early attention to the mandates of this motion, and adequate inclusion of stakeholder and community groups, who have brought these museum matters into focus. This action is urgent inasmuch as Autry is finalizing plans to move the Southwest collection out of town and to prepare for possible 2013 deaccessioning.

NAME	ADDRESS	ZIP CODE
1. Manuel Carrillo	1511 Dogwood PL	90042
2. IRENE HORNUNG	90032	
3. Pete C. Torres		90031
4. Glyn [illegible]	1336 OAK GROVE DR.	LA 90041
5. Kimberly Zambrows	1129 Saginaw St.	90041

FSWMC 755 Crane Blvd., Los Angeles CA, 90065-4038

On June 21, 2011, Councilmember Huizar, joined by Councilmembers Reyes, La Bonge, and Garcetti proposed: 1) FORMATION OF CITY-COMMUNITY WORKING GROUP TO OPEN SOUTHWEST MUSEUM, and 2)DEVELOPMENT OF LONG-TERM PLANS FOR GRIFFITH PARK AND ARROYO SECO SOUTHWEST MUSEUMS.

Save The Southwest Museum!



I THEREFORE MOVE that the City Council instruct the Chief Legislative Analyst's Office (CLA) to establish and convene a City working group comprised of the Department of Recreation and Parks, the City Administrative Office (CAO), City Attorney, CD 14, CD 4 and CD 1 to engage in formal discussions with the Autry National Center of the American West, museum experts, stakeholders, and community groups and: (1) develop a long-range plan for the Autry Center at Griffith Park, (2) develop a long-range plan for the Southwest Museum and Casa de Adobe site at Mt. Washington, (3) advise as to the status of the lease renewal process between the City and the Autry Center, (4) review the Merger Agreement and the implementation of its mandates (5) identify funding sources for renovation and operation of the Southwest Museum, and (6) report to the Arts, Parks, Health and Aging Committee, and Budget and Finance Committees within 60 days on the progress of these discussions.

JUN 21 2011

PRESENTED BY: _____
JOSE HUIZAR
Councilmember, 14th District

We respectfully request early attention to the mandates of this motion, and adequate inclusion of stakeholder and community groups, who have brought these museum matters into focus. This action is urgent inasmuch as Autry is finalizing plans to move the Southwest collection out of town and to prepare for possible 2013 deaccessioning.

NAME	ADDRESS	ZIP CODE
1. M Bamford	1556 Hazelwood	90041
2. M. Vekhradska	908 N Ave 57	90042
3. Virginia Valadez	425 Lewis	90042
4. WAYNE TURNER	147 S. AVE. 53 #H	90042
5. William Rodriguez	5805 Monterey Rd.	90042

On June 21, 2011, Councilmember Huizar, joined by Councilmembers Reyes, La Bonge, and Garcetti proposed: 1) FORMATION OF CITY-COMMUNITY WORKING GROUP TO OPEN SOUTHWEST MUSEUM, and 2)DEVELOPMENT OF LONG-TERM PLANS FOR GRIFFITH PARK AND ARROYO SECO SOUTHWEST MUSEUMS.

Save The Southwest Museum!



I THEREFORE MOVE that the City Council instruct the Chief Legislative Analyst's Office (CLA) to establish and convene a City working group comprised of the Department of Recreation and Parks, the City Administrative Office (CAO), City Attorney, CD 14, CD 4 and CD 1 to engage in formal discussions with the Autry National Center of the American West, museum experts, stakeholders, and community groups and: (1) develop a long-range plan for the Autry Center at Griffith Park, (2) develop a long-range plan for the Southwest Museum and Casa de Adobe site at Mt. Washington, (3) advise as to the status of the lease renewal process between the City and the Autry Center, (4) review the Merger Agreement and the implementation of its mandates (5) identify funding sources for renovation and operation of the Southwest Museum, and (6) report to the Arts, Parks, Health and Aging Committee, and Budget and Finance Committees within 60 days on the progress of these discussions.

JUN 21 2011

PRESENTED BY: _____
JOSE HUIZAR
Councilmember, 14th District

We respectfully request early attention to the mandates of this motion, and adequate inclusion of stakeholder and community groups, who have brought these museum matters into focus. This action is urgent inasmuch as Autry is finalizing plans to move the Southwest collection out of town and to prepare for possible 2013 deaccessioning.

NAME	ADDRESS	ZIP CODE
1. David Dickenson	5269 La Roda Ave, Eagle Rock	90041
2. Fernando Ochoa	3353 San Fernando Rd	90065
3. Kaye M. Beebe	1063 Colorado Blvd.	90041
4. Mark Reback	1606 N. Avenue 57	90042
5. Hilario Rivera	1651 N. Ave 49 LA. CA	90042

On June 21, 2011, Councilmember Huizar, joined by Councilmembers Reyes, La Bonge, and Garcetti proposed: 1) FORMATION OF CITY-COMMUNITY WORKING GROUP TO OPEN SOUTHWEST MUSEUM, and 2)DEVELOPMENT OF LONG-TERM PLANS FOR GRIFFITH PARK AND ARROYO SECO SOUTHWEST MUSEUMS.



Save The Southwest Museum!

I THEREFORE MOVE that the City Council instruct the Chief Legislative Analyst's Office (CLA) to establish and convene a City working group comprised of the Department of Recreation and Parks, the City Administrative Office (CAO), City Attorney, CD 14, CD 4 and CD 1 to engage in formal discussions with the Autry National Center of the American West, museum experts, stakeholders, and community groups and: (1) develop a long-range plan for the Autry Center at Griffith Park, (2) develop a long-range plan for the Southwest Museum and Casa de Adobe site at Mt. Washington, (3) advise as to the status of the lease renewal process between the City and the Autry Center, (4) review the Merger Agreement and the implementation of its mandates (5) identify funding sources for renovation and operation of the Southwest Museum, and (6) report to the Arts, Parks, Health and Aging Committee, and Budget and Finance Committees within 60 days on the progress of these discussions.

JUN 21 2011

PRESENTED BY: [signature]
JOSE HUIZAR
Councilmember, 14th District

We respectfully request early attention to the mandates of this motion, and adequate inclusion of stakeholder and community groups, who have brought these museum matters into focus. This action is urgent inasmuch as Autry is finalizing plans to move the Southwest collection out of town and to prepare for possible 2013 deaccessioning.

NAME	ADDRESS	ZIP CODE
1. Karen Worrcuff	753 Michelorena Str	90026
2. Robert Stewart	2354 Fletcher Dr #226	90039
3. Carol Pearlman	3120 Veteran LA	90034
4. Marion Robertson	4225 Glenmuir Ave, LA	90065
5. Curt Robertson	4225 Glenmuir Ave LA	90065

FSWMC 755 Crane Blvd., Los Angeles CA, 90065-4038

On June 21, 2011, Councilmember Huizar, joined by Councilmembers Reyes, La Bonge, and Garcetti proposed: 1) FORMATION OF CITY-COMMUNITY WORKING GROUP TO OPEN SOUTHWEST MUSEUM, and 2)DEVELOPMENT OF LONG-TERM PLANS FOR GRIFFITH PARK AND ARROYO SECO SOUTHWEST MUSEUMS.

Save The Southwest Museum!



I THEREFORE MOVE that the City Council instruct the Chief Legislative Analyst's Office (CLA) to establish and convene a City working group comprised of the Department of Recreation and Parks, the City Administrative Office (CAO), City Attorney, CD 14, CD 4 and CD 1 to engage in formal discussions with the Autry National Center of the American West, museum experts, stakeholders, and community groups and: (1) develop a long-range plan for the Autry Center at Griffith Park, (2) develop a long-range plan for the Southwest Museum and Casa de Adobe site at Mt. Washington, (3) advise as to the status of the lease renewal process between the City and the Autry Center, (4) review the Merger Agreement and the implementation of its mandates (5) identify funding sources for renovation and operation of the Southwest Museum, and (6) report to the Arts, Parks, Health and Aging Committee, and Budget and Finance Committees within 60 days on the progress of these discussions.

JUN 21 2011

PRESENTED BY: _____
JOSE HUIZAR
Councilmember, 14th District

We respectfully request early attention to the mandates of this motion, and adequate inclusion of stakeholder and community groups, who have brought these museum matters into focus. This action is urgent inasmuch as Autry is finalizing plans to move the Southwest collection out of town and to prepare for possible 2013 deaccessioning.

NAME	ADDRESS	ZIP CODE
1. Dave Casanova	4213 Glenmuer Ave LA	90065
2. Deborah Casanova	4213 Glenmuir Ave LA	90065
3. Wendy McClay-Triplett	2631 Reservoir Dr. Simi Valley CA	93065
4. Tony Gilroy Esq	4220 Glenmuir Ave L.A	90065
5. Sofero A. Delgado	4242 Glenwood Ave. L.A.	90065

On June 21, 2011, Councilmember Huizar, joined by Councilmembers Reyes, La Bonge, and Garcetti proposed: 1) FORMATION OF CITY-COMMUNITY WORKING GROUP TO OPEN SOUTHWEST MUSEUM, and 2)DEVELOPMENT OF LONG-TERM PLANS FOR GRIFFITH PARK AND ARROYO SECO SOUTHWEST MUSEUMS.



Save The Southwest Museum!

I THEREFORE MOVE that the City Council instruct the Chief Legislative Analyst's Office (CLA) to establish and convene a City working group comprised of the Department of Recreation and Parks, the City Administrative Office (CAO), City Attorney, CD 14, CD 4 and CD 1 to engage in formal discussions with the Autry National Center of the American West, museum experts, stakeholders, and community groups and: (1) develop a long-range plan for the Autry Center at Griffith Park, (2) develop a long-range plan for the Southwest Museum and Casa de Adobe site at Mt. Washington, (3) advise as to the status of the lease renewal process between the City and the Autry Center, (4) review the Merger Agreement and the implementation of its mandates (5) identify funding sources for renovation and operation of the Southwest Museum, and (6) report to the Arts, Parks, Health and Aging Committee, and Budget and Finance Committees within 60 days on the progress of these discussions.

JUN 21 2011

PRESENTED BY: _____
JOSE HUIZAR
Councilmember, 14th District

We respectfully request early attention to the mandates of this motion, and adequate inclusion of stakeholder and community groups, who have brought these museum matters into focus. This action is urgent inasmuch as Autry is finalizing plans to move the Southwest collection out of town and to prepare for possible 2013 deaccessioning.

	NAME	ADDRESS	ZIP CODE
1.	Delores Shaddock	360 W. Ave. 42	LA 90065
2.	Joslyn Roberson	4225 Glenmuir Ave.	Los Angeles, CA 90065
3.	ERIC UNDERWOOD	12767 KITTRIDGE ST.	N. HOLLYWOOD, CA 91606
4.	Louise Claps	10061 Riverside Dr. #475	Toluca Lake 91602
5.	BERNADINE SILVA	350 W. AVE 45	LOS ANGELES 90065-3970

On June 21, 2011, Councilmember Huizar, joined by Councilmembers Reyes, La Bonge, and Garcetti proposed: 1) FORMATION OF CITY-COMMUNITY WORKING GROUP TO OPEN SOUTHWEST MUSEUM, and 2)DEVELOPMENT OF LONG-TERM PLANS FOR GRIFFITH PARK AND ARROYO SECO SOUTHWEST MUSEUMS.



Save The Southwest Museum!

I THEREFORE MOVE that the City Council instruct the Chief Legislative Analyst's Office (CLA) to establish and convene a City working group comprised of the Department of Recreation and Parks, the City Administrative Office (CAO), City Attorney, CD 14, CD 4 and CD 1 to engage in formal discussions with the Autry National Center of the American West, museum experts, stakeholders, and community groups and: (1) develop a long-range plan for the Autry Center at Griffith Park, (2) develop a long-range plan for the Southwest Museum and Casa de Adobe site at Mt. Washington, (3) advise as to the status of the lease renewal process between the City and the Autry Center, (4) review the Merger Agreement and the implementation of its mandates (5) identify funding sources for renovation and operation of the Southwest Museum, and (6) report to the Arts, Parks, Health and Aging Committee, and Budget and Finance Committees within 60 days on the progress of these discussions.

JUN 21 2011

PRESENTED BY: _____
JOSE HUIZAR
Councilmember, 14th District

We respectfully request early attention to the mandates of this motion, and adequate inclusion of stakeholder and community groups, who have brought these museum matters into focus. This action is urgent inasmuch as Autry is finalizing plans to move the Southwest collection out of town and to prepare for possible 2013 deaccessioning.

NAME	ADDRESS	ZIP CODE
1. Russia Hardy	8970 Cadillac Ave, LA, CA	90034
2. Jeannette Stramat	19745 Crystal Ridge Ln Porter Ranch CA	91326
3. Suzanne Valles Chavez	1101 S Montebello Blvd Montebello, CA 90640	
4. SARA STREETER	6141 AFTON Pl. #31 Hollywood, CA. 90028	
5. David Luce	12425 Brookside St. L.A.	90066

On June 21, 2011, Councilmember Huizar, joined by Councilmembers Reyes, La Bonge, and Garcetti proposed: 1) FORMATION OF CITY-COMMUNITY WORKING GROUP TO OPEN SOUTHWEST MUSEUM, and 2)DEVELOPMENT OF LONG-TERM PLANS FOR GRIFFITH PARK AND ARROYO SECO SOUTHWEST MUSEUMS.

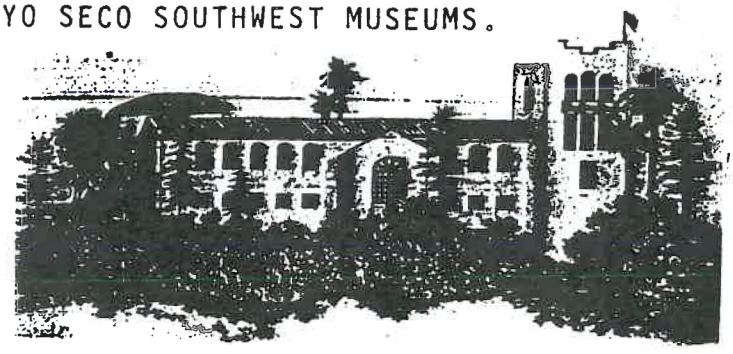

Save The Southwest Museum!

I THEREFORE MOVE that the City Council instruct the Chief Legislative Analyst's Office (CLA) to establish and convene a City working group comprised of the Department of Recreation and Parks, the City Administrative Office (CAO), City Attorney, CD 14, CD 4 and CD 1 to engage in formal discussions with the Autry National Center of the American West, museum experts, stakeholders, and community groups and: (1) develop a long-range plan for the Autry Center at Griffith Park, (2) develop a long-range plan for the Southwest Museum and Casa de Adobe site at Mt. Washington, (3) advise as to the status of the lease renewal process between the City and the Autry Center, (4) review the Merger Agreement and the implementation of its mandates (5) identify funding sources for renovation and operation of the Southwest Museum, and (6) report to the Arts, Parks, Health and Aging Committee, and Budget and Finance Committees within 60 days on the progress of these discussions.

JUN 21 2011

PRESENTED BY: [signature]
JOSE HUIZAR
Councilmember, 14th District

We respectfully request early attention to the mandates of this motion, and adequate inclusion of stakeholder and community groups, who have brought these museum matters into focus. This action is urgent inasmuch as Autry is finalizing plans to move the Southwest collection out of town and to prepare for possible 2013 deaccessioning.

NAME	ADDRESS	ZIP CODE
1. Danielle Trank	272 Jaxine Dr Altadena, CA.	91001
2. BRANT MAYNARD	21709 RODAX ST. C.P. CA	91304
3. RAJIV JAIN	1350 ELWOOD ST.	90021
4. Chris Chanard	5315 Biloxi Ave North Hollywood	91601
5. Ronald J. Lemos	1700 LIDA Street PASADENA CA	91107

FSWMC 755 Crane Blvd., Los Angeles CA, 90065-4038

On June 21, 2011, Councilmember Huizar, joined by Councilmembers Reyes, La Bonge, and Garcetti proposed: 1) FORMATION OF CITY-COMMUNITY WORKING GROUP TO OPEN SOUTHWEST MUSEUM, and 2)DEVELOPMENT OF LONG-TERM PLANS FOR GRIFFITH PARK AND ARROYO SECO SOUTHWEST MUSEUMS.

Save The Southwest Museum!

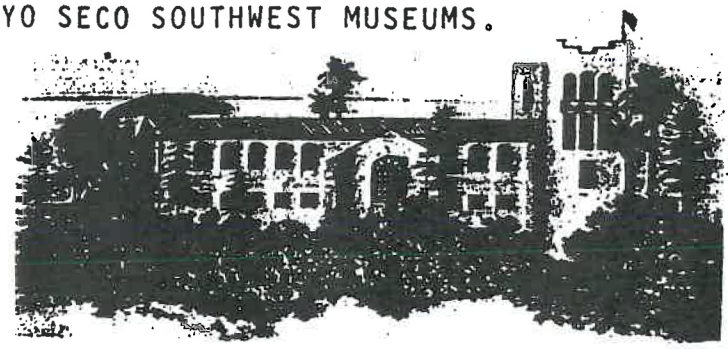

I THEREFORE MOVE that the City Council instruct the Chief Legislative Analyst's Office (CLA) to establish and convene a City working group comprised of the Department of Recreation and Parks, the City Administrative Office (CAO), City Attorney, CD 14, CD 4 and CD 1 to engage in formal discussions with the Autry National Center of the American West, museum experts, stakeholders, and community groups and: (1) develop a long-range plan for the Autry Center at Griffith Park, (2) develop a long-range plan for the Southwest Museum and Casa de Adobe site at Mt. Washington, (3) advise as to the status of the lease renewal process between the City and the Autry Center, (4) review the Merger Agreement and the implementation of its mandates (5) identify funding sources for renovation and operation of the Southwest Museum, and (6) report to the Arts, Parks, Health and Aging Committee, and Budget and Finance Committees within 60 days on the progress of these discussions.

JUN 21 2011

PRESENTED BY: _____
JOSE HUIZAR
Councilmember, 14th District

We respectfully request early attention to the mandates of this motion, and adequate inclusion of stakeholder and community groups, who have brought these museum matters into focus. This action is urgent inasmuch as Autry is finalizing plans to move the Southwest collection out of town and to prepare for possible 2013 deaccessioning.

	NAME	ADDRESS	ZIP CODE
1.	Laura Napoli	5416 Fair Avenue [redacted] North Hollywood	CA 91601
2.	Avoy FLASTER	1945 1/2 N. BRONSON AVE	CA 90068
3.	Yuko HOUSTON	912 E. 3rd St #106 Los Angeles	CA 90013
4.	JOHN TUCKER	1740 HILLSIDE DR. GLENDALE,	CA, 91208
5.	MARK WENZEL	4881 WICOPEE ST	CA 90041

On June 21, 2011, Councilmember Huizar, joined by Councilmembers Reyes, La Bonge, and Garcetti proposed: 1) FORMATION OF CITY-COMMUNITY WORKING GROUP TO OPEN SOUTHWEST MUSEUM, and 2)DEVELOPMENT OF LONG-TERM PLANS FOR GRIFFITH PARK AND ARROYO SECO SOUTHWEST MUSEUMS.

Save The Southwest Museum!



I THEREFORE MOVE that the City Council instruct the Chief Legislative Analyst's Office (CLA) to establish and convene a City working group comprised of the Department of Recreation and Parks, the City Administrative Office (CAO), City Attorney, CD 14, CD 4 and CD 1 to engage in formal discussions with the Autry National Center of the American West, museum experts, stakeholders, and community groups and: (1) develop a long-range plan for the Autry Center at Griffith Park, (2) develop a long-range plan for the Southwest Museum and Casa de Adobe site at Mt. Washington, (3) advise as to the status of the lease renewal process between the City and the Autry Center, (4) review the Merger Agreement and the implementation of its mandates (5) identify funding sources for renovation and operation of the Southwest Museum, and (6) report to the Arts, Parks, Health and Aging Committee, and Budget and Finance Committees within 60 days on the progress of these discussions.

JUN 21 2011

PRESENTED BY: _____
JOSE HUIZAR
Councilmember, 14th District

We respectfully request early attention to the mandates of this motion, and adequate inclusion of stakeholder and community groups, who have brought these museum matters into focus. This action is urgent inasmuch as Autry is finalizing plans to move the Southwest collection out of town and to prepare for possible 2013 deaccessioning.

	NAME	ADDRESS	ZIP CODE
1.	Steve Jacobsen	14 Camelback North, Carson, CA	90745
2.	Damian McKnight	HowMayIServe@YAHOO.com	90004
3.	Mongo Chen	Mongo chen 88@ Gmail.com	CA 91007
4.	Heather Capps	11473 CHANDLER BLVD #3 NOHO	CA 91601
5.	BOB KATO	1941 HIGHLAND OAKS DR., ARCADIA,	CA 91006

On June 21, 2011, Councilmember Huizar, joined by Councilmembers Reyes, La Bonge, and Garcetti proposed: 1) FORMATION OF CITY-COMMUNITY WORKING GROUP TO OPEN SOUTHWEST MUSEUM, and 2)DEVELOPMENT OF LONG-TERM PLANS FOR GRIFFITH PARK AND ARROYO SECO SOUTHWEST MUSEUMS.

Save The Southwest Museum!

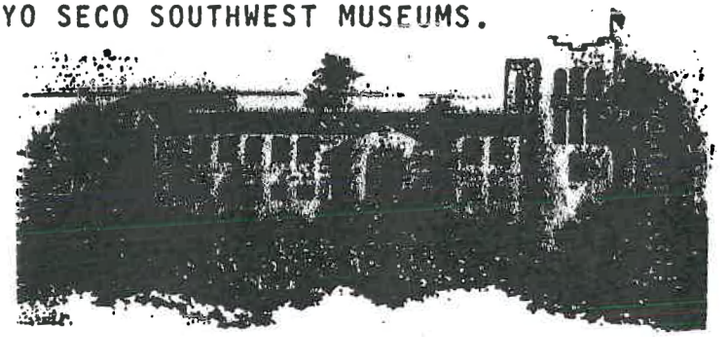

I THEREFORE MOVE that the City Council instruct the Chief Legislative Analyst's Office (CLA) to establish and convene a City working group comprised of the Department of Recreation and Parks, the City Administrative Office (CAO), City Attorney, CD 14, CD 4 and CD 1 to engage in formal discussions with the Autry National Center of the American West, museum experts, stakeholders, and community groups and: (1) develop a long-range plan for the Autry Center at Griffith Park, (2) develop a long-range plan for the Southwest Museum and Casa de Adobe site at Mt. Washington, (3) advise as to the status of the lease renewal process between the City and the Autry Center, (4) review the Merger Agreement and the implementation of its mandates (5) identify funding sources for renovation and operation of the Southwest Museum, and (6) report to the Arts, Parks, Health and Aging Committee, and Budget and Finance Committees within 60 days on the progress of these discussions.

JUN 21 2011

PRESENTED BY: _____
JOSE HUIZAR
Councilmember, 14th District

We respectfully request early attention to the mandates of this motion, and adequate inclusion of stakeholder and community groups, who have brought these museum matters into focus. This action is urgent inasmuch as Autry is finalizing plans to move the Southwest collection out of town and to prepare for possible 2013 deaccessioning.

NAME	ADDRESS	ZIP CODE
1. Tiffany Chin-Sim	1530 Rodeo Road, Arcadia, CA	91006
2. ~~Shawn~~ Triplett	2634 Reservoir Dr. Simi Valley, CA	93065
3. George Abe	3021½ VanBuren Pl LA CA	90007
4. Michael Sidney	6235 Kester #202 LA	~~91411~~ CA 9
5. Peggy Moore	7160 DeLongpre Ave #6	90046

FSWMC 755 Crane Blvd., Los Angeles CA, 90065-4038

On June 21, 2011, Councilmember Huizar, joined by Councilmembers Reyes, La Bonge, and Garcetti proposed: 1) FORMATION OF CITY-COMMUNITY WORKING GROUP TO OPEN SOUTHWEST MUSEUM, and 2)DEVELOPMENT OF LONG-TERM PLANS FOR GRIFFITH PARK AND ARROYO SECO SOUTHWEST MUSEUMS.

Save The Southwest Museum!

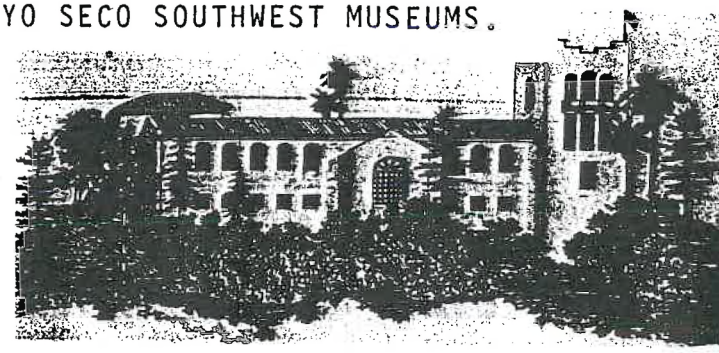

I THEREFORE MOVE that the City Council instruct the Chief Legislative Analyst's Office (CLA) to establish and convene a City working group comprised of the Department of Recreation and Parks, the City Administrative Office (CAO), City Attorney, CD 14, CD 4 and CD 1 to engage in formal discussions with the Autry National Center of the American West, museum experts, stakeholders, and community groups and: (1) develop a long-range plan for the Autry Center at Griffith Park, (2) develop a long-range plan for the Southwest Museum and Casa de Adobe site at Mt. Washington, (3) advise as to the status of the lease renewal process between the City and the Autry Center, (4) review the Merger Agreement and the implementation of its mandates (5) identify funding sources for renovation and operation of the Southwest Museum, and (6) report to the Arts, Parks, Health and Aging Committee, and Budget and Finance Committees within 60 days on the progress of these discussions.

JUN 21 2011

PRESENTED BY: _____
JOSE HUIZAR
Councilmember, 14th District

We respectfully request early attention to the mandates of this motion, and adequate inclusion of stakeholder and community groups, who have brought these museum matters into focus. This action is urgent inasmuch as Autry is finalizing plans to move the Southwest collection out of town and to prepare for possible 2013 deaccessioning.

NAME	ADDRESS	ZIP CODE
1. ANTHONY MANZANO	4535 N. HUNTINGTON DR.	90032
2. Tom Meredith	2280 Alcyona Dr. LA CA	90068
3. Linda McGuire	5453 Norwich Ave	90032
4. Martha Benedict	1111 Pagoda Place, LA	90031
5. Marie Leong	4600 Glenalbyn Dr LA	90065

On June 21, 2011, Councilmember Huizar, joined by Councilmembers Reyes, La Bonge, and Garcetti proposed: 1) FORMATION OF CITY-COMMUNITY WORKING GROUP TO OPEN SOUTHWEST MUSEUM, and 2)DEVELOPMENT OF LONG-TERM PLANS FOR GRIFFITH PARK AND ARROYO SECO SOUTHWEST MUSEUMS.



Save The Southwest Museum!

I THEREFORE MOVE that the City Council instruct the Chief Legislative Analyst's Office (CLA) to establish and convene a City working group comprised of the Department of Recreation and Parks, the City Administrative Office (CAO), City Attorney, CD 14, CD 4 and CD 1 to engage in formal discussions with the Autry National Center of the American West, museum experts, stakeholders, and community groups and: (1) develop a long-range plan for the Autry Center at Griffith Park, (2) develop a long-range plan for the Southwest Museum and Casa de Adobe site at Mt. Washington, (3) advise as to the status of the lease renewal process between the City and the Autry Center, (4) review the Merger Agreement and the implementation of its mandates (5) identify funding sources for renovation and operation of the Southwest Museum, and (6) report to the Arts, Parks, Health and Aging Committee, and Budget and Finance Committees within 60 days on the progress of these discussions.

JUN 21 2011

PRESENTED BY: _____
JOSE HUIZAR
Councilmember, 14th District

We respectfully request early attention to the mandates of this motion, and adequate inclusion of stakeholder and community groups, who have brought these museum matters into focus. This action is urgent inasmuch as Autry is finalizing plans to move the Southwest collection out of town and to prepare for possible 2013 deaccessioning.

NAME	ADDRESS	ZIP CODE
1. Roxana Alfaro	2331 Birkdale St LA CA	90031
2. Michael Cohen	19620 Lanark St, Reseda	91335
3. [illegible]	[illegible] Elmwood	90004
4. [illegible]	4286 Verdugo View Dr	LA 90065
5. Mike Roseberry	4966 Twining St	LA 90032

FSWMC 755 Crane Blvd., Los Angeles CA, 90065-4038

On June 21, 2011, Councilmember Huizar, joined by Councilmembers Reyes, La Bonge, and Garcetti proposed: 1) FORMATION OF CITY-COMMUNITY WORKING GROUP TO OPEN SOUTHWEST MUSEUM, and 2)DEVELOPMENT OF LONG-TERM PLANS FOR GRIFFITH PARK AND ARROYO SECO SOUTHWEST MUSEUMS.

Save The Southwest Museum!



I THEREFORE MOVE that the City Council instruct the Chief Legislative Analyst's Office (CLA) to establish and convene a City working group comprised of the Department of Recreation and Parks, the City Administrative Office (CAO), City Attorney, CD 14, CD 4 and CD 1 to engage in formal discussions with the Autry National Center of the American West, museum experts, stakeholders, and community groups and: (1) develop a long-range plan for the Autry Center at Griffith Park, (2) develop a long-range plan for the Southwest Museum and Casa de Adobe site at Mt. Washington, (3) advise as to the status of the lease renewal process between the City and the Autry Center, (4) review the Merger Agreement and the implementation of its mandates (5) identify funding sources for renovation and operation of the Southwest Museum, and (6) report to the Arts, Parks, Health and Aging Committee, and Budget and Finance Committees within 60 days on the progress of these discussions.

JUN 21 2011

PRESENTED BY: _____
JOSE HUIZAR
Councilmember, 14th District

We respectfully request early attention to the mandates of this motion, and adequate inclusion of stakeholder and community groups, who have brought these museum matters into focus. This action is urgent inasmuch as Autry is finalizing plans to move the Southwest collection out of town and to prepare for possible 2013 deaccessioning.

NAME	ADDRESS	ZIP CODE
1. ~~Erik W. Grees~~	8714½ W. Olympic Blvd. LA, CA	90035
2. Don Ward	1840 N. Kenmore #316 LA	90027
3. Gloria Alvarez	5331 Stratford Rd LA	90042
4. Lawrence Hall	337 Stowe Terrace, LA	90042
5. Sylvia Adame	2403 E. 56th St, Long Beach	90805

On June 21, 2011, Councilmember Huizar, joined by Councilmembers Reyes, La Bonge, and Garcetti proposed: 1) FORMATION OF CITY-COMMUNITY WORKING GROUP TO OPEN SOUTHWEST MUSEUM, and 2)DEVELOPMENT OF LONG-TERM PLANS FOR GRIFFITH PARK AND ARROYO SECO SOUTHWEST MUSEUMS.



Save The Southwest Museum!

I THEREFORE MOVE that the City Council instruct the Chief Legislative Analyst's Office (CLA) to establish and convene a City working group comprised of the Department of Recreation and Parks, the City Administrative Office (CAO), City Attorney, CD 14, CD 4 and CD 1 to engage in formal discussions with the Autry National Center of the American West, museum experts, stakeholders, and community groups and: (1) develop a long-range plan for the Autry Center at Griffith Park, (2) develop a long-range plan for the Southwest Museum and Casa de Adobe site at Mt. Washington, (3) advise as to the status of the lease renewal process between the City and the Autry Center, (4) review the Merger Agreement and the implementation of its mandates (5) identify funding sources for renovation and operation of the Southwest Museum, and (6) report to the Arts, Parks, Health and Aging Committee, and Budget and Finance Committees within 60 days on the progress of these discussions.

JUN 21 2011

PRESENTED BY: [signature]
JOSE HUIZAR
Councilmember, 14th District

We respectfully request early attention to the mandates of this motion, and adequate inclusion of stakeholder and community groups, who have brought these museum matters into focus. This action is urgent inasmuch as Autry is finalizing plans to move the Southwest collection out of town and to prepare for possible 2013 deaccessioning.

NAME	ADDRESS	ZIP CODE
1. [signature]	2001 McCarton Ave LA	90025
2. Sidney Gold	16973 STARDUST Pl.	91344
3. Edward Headington	11856 Balboa Blvd, #304	91344
4. Natalie J Ebber	5126 Windermere Av LA	90041
5. [signature]	337 STOWE TERR	90042

FSWMC 755 Crane Blvd., Los Angeles CA, 90065-4038

On June 21, 2011, Councilmember Huizar, joined by Councilmembers Reyes, La Bonge, and Garcetti proposed: 1) FORMATION OF CITY-COMMUNITY WORKING GROUP TO OPEN SOUTHWEST MUSEUM, and 2)DEVELOPMENT OF LONG-TERM PLANS FOR GRIFFITH PARK AND ARROYO SECO SOUTHWEST MUSEUMS.



Save The Southwest Museum!

I THEREFORE MOVE that the City Council instruct the Chief Legislative Analyst's Office (CLA) to establish and convene a City working group comprised of the Department of Recreation and Parks, the City Administrative Office (CAO), City Attorney, CD 14, CD 4 and CD 1 to engage in formal discussions with the Autry National Center of the American West, museum experts, stakeholders, and community groups and: (1) develop a long-range plan for the Autry Center at Griffith Park, (2) develop a long-range plan for the Southwest Museum and Casa de Adobe site at Mt. Washington, (3) advise as to the status of the lease renewal process between the City and the Autry Center, (4) review the Merger Agreement and the implementation of its mandates (5) identify funding sources for renovation and operation of the Southwest Museum, and (6) report to the Arts, Parks, Health and Aging Committee, and Budget and Finance Committees within 60 days on the progress of these discussions.

JUN 21 2011

PRESENTED BY: [signature]
JOSE HUIZAR
Councilmember, 14th District

We respectfully request early attention to the mandates of this motion, and adequate inclusion of stakeholder and community groups, who have brought these museum matters into focus. This action is urgent inasmuch as Autry is finalizing plans to move the Southwest collection out of town and to prepare for possible 2013 deaccessioning.

NAME	ADDRESS	ZIP CODE
1. Johnny D. Ramirez	2310 Schoolside ave MONTEREY PARK	91754
2. Ricardo R Luján	1509 Kemper ST. L.A.	90065
3. Celia Ramirez	620 Romulo st. L.A. CA.	90065
4. Marcus Gutierrez	3051 Tillie St LA Ca	90065
5. CHRISTINA GONZALEZ	1210 BRUNSWICK AVE SO. PAS.	91030

FSWMC 755 Crane Blvd., Los Angeles CA, 90065-4038

On June 21, 2011, Councilmember Huizar, joined by Councilmembers Reyes, La Bonge, and Garcetti proposed: 1) FORMATION OF CITY-COMMUNITY WORKING GROUP TO OPEN SOUTHWEST MUSEUM, and 2)DEVELOPMENT OF LONG-TERM PLANS FOR GRIFFITH PARK AND ARROYO SECO SOUTHWEST MUSEUMS.

Save The Southwest Museum!



I THEREFORE MOVE that the City Council instruct the Chief Legislative Analyst's Office (CLA) to establish and convene a City working group comprised of the Department of Recreation and Parks, the City Administrative Office (CAO), City Attorney, CD 14, CD 4 and CD 1 to engage in formal discussions with the Autry National Center of the American West, museum experts, stakeholders, and community groups and: (1) develop a long-range plan for the Autry Center at Griffith Park, (2) develop a long-range plan for the Southwest Museum and Casa de Adobe site at Mt. Washington, (3) advise as to the status of the lease renewal process between the City and the Autry Center, (4) review the Merger Agreement and the implementation of its mandates (5) identify funding sources for renovation and operation of the Southwest Museum, and (6) report to the Arts, Parks, Health and Aging Committee, and Budget and Finance Committees within 60 days on the progress of these discussions.

JUN 21 2011

PRESENTED BY: _____
JOSE HUIZAR
Councilmember, 14th District

We respectfully request early attention to the mandates of this motion, and adequate inclusion of stakeholder and community groups, who have brought these museum matters into focus. This action is urgent inasmuch as Autry is finalizing plans to move the Southwest collection out of town and to prepare for possible 2013 deaccessioning.

NAME	ADDRESS	ZIP CODE
1. Carl Edwards	4513 Alumni Ave	90041
2. JAMES BLACKBURN	4003 Glenalbyn	90065
3. ROGER DOTTINGER	539 E. AVE 39	90031
4. Irene Larson	3285 Palmer Dr	90065
5. Benito Ramos	6017 Tipton Way	90042

On June 21, 2011, Councilmember Huizar, joined by Councilmembers Reyes, La Bonge, and Garcetti proposed: 1) FORMATION OF CITY-COMMUNITY WORKING GROUP TO OPEN SOUTHWEST MUSEUM, and 2)DEVELOPMENT OF LONG-TERM PLANS FOR GRIFFITH PARK AND ARROYO SECO SOUTHWEST MUSEUMS.



Save The Southwest Museum!

I THEREFORE MOVE that the City Council instruct the Chief Legislative Analyst's Office (CLA) to establish and convene a City working group comprised of the Department of Recreation and Parks, the City Administrative Office (CAO), City Attorney, CD 14, CD 4 and CD 1 to engage in formal discussions with the Autry National Center of the American West, museum experts, stakeholders, and community groups and: (1) develop a long-range plan for the Autry Center at Griffith Park, (2) develop a long-range plan for the Southwest Museum and Casa de Adobe site at Mt. Washington, (3) advise as to the status of the lease renewal process between the City and the Autry Center, (4) review the Merger Agreement and the implementation of its mandates (5) identify funding sources for renovation and operation of the Southwest Museum, and (6) report to the Arts, Parks, Health and Aging Committee, and Budget and Finance Committees within 60 days on the progress of these discussions.

JUN 21 2011

PRESENTED BY: _____
JOSE HUIZAR
Councilmember, 14th District

We respectfully request early attention to the mandates of this motion, and adequate inclusion of stakeholder and community groups, who have brought these museum matters into focus. This action is urgent inasmuch as Autry is finalizing plans to move the Southwest collection out of town and to prepare for possible 2013 deaccessioning.

NAME	ADDRESS	ZIP CODE
1. Ryan Contreras	16025 Jonaluska Way	90272
2. Laura Acosta	3095 Chadwick Dr.	90032
3. Jeffrey Barnett	126 E Ave 42	90031
4. Meghan McDonald	126 E ave 42	90031
5. Heather Edwards	4513 Alumni Ave	90041

On June 21, 2011, Councilmember Huizar, joined by Councilmembers Reyes, La Bonge, and Garcetti, proposed: 1) FORMATION OF CITY-COMMUNITY WORKING GROUP TO OPEN SOUTHWEST MUSEUM, and 2) DEVELOPMENT OF LONG-TERM PLANS FOR GRIFFITH PARK AND ARROYO SECO SOUTHWEST MUSEUMS.



Save The Southwest Museum!

I THEREFORE MOVE that the City Council instruct the Chief Legislative Analyst's Office (CLA) to establish and convene a City working group comprised of the Department of Recreation and Parks, the City Administrative Office (CAO), City Attorney, CD 14, CD 4 and CD 1 to engage in formal discussions with the Autry National Center of the American West, museum experts, stakeholders, and community groups and: (1) develop a long-range plan for the Autry Center at Griffith Park, (2) develop a long-range plan for the Southwest Museum and Casa de Adobe site at Mt. Washington, (3) advise as to the status of the lease renewal process between the City and the Autry Center, (4) review the Merger Agreement and the implementation of its mandates (5) identify funding sources for renovation and operation of the Southwest Museum, and (6) report to the Arts, Parks, Health and Aging Committee, and Budget and Finance Committees within 60 days on the progress of these discussions.

JUN 21 2011

PRESENTED BY: _____
JOSE HUIZAR
Councilmember, 14th District

We respectfully request early attention to the mandates of this motion, and adequate inclusion of stakeholder and community groups, who have brought these museum matters into focus. This action is urgent inasmuch as Autry is finalizing plans to move the Southwest collection out of town and to prepare for possible 2013 deaccessioning.

NAME	ADDRESS	ZIP CODE
1. Daniel House	5460 Townsend	90041
2. Patricia Parra	5336 Aldama St	90042
3. Mary Allan	1308 N. Ave. 46	90041
4. Tom Gualer	1308 N Ave 46	90041
5. Christine Leahey	3900 ½ Benenue Place	90031

On June 21, 2011, Councilmember Huizar, joined by Councilmembers Reyes, La Bonge, and Garcetti proposed: 1) FORMATION OF CITY-COMMUNITY WORKING GROUP TO OPEN SOUTHWEST MUSEUM, and 2)DEVELOPMENT OF LONG-TERM PLANS FOR GRIFFITH PARK AND ARROYO SECO SOUTHWEST MUSEUMS.

Save The Southwest Museum!



I THEREFORE MOVE that the City Council instruct the Chief Legislative Analyst's Office (CLA) to establish and convene a City working group comprised of the Department of Recreation and Parks, the City Administrative Office (CAO), City Attorney, CD 14, CD 4 and CD 1 to engage in formal discussions with the Autry National Center of the American West, museum experts, stakeholders, and community groups and: (1) develop a long-range plan for the Autry Center at Griffith Park, (2) develop a long-range plan for the Southwest Museum and Casa de Adobe site at Mt. Washington, (3) advise as to the status of the lease renewal process between the City and the Autry Center, (4) review the Merger Agreement and the implementation of its mandates (5) identify funding sources for renovation and operation of the Southwest Museum, and (6) report to the Arts, Parks, Health and Aging Committee, and Budget and Finance Committees within 60 days on the progress of these discussions.

JUN 21 2011

PRESENTED BY: _____
JOSE HUIZAR
Councilmember, 14th District

We respectfully request early attention to the mandates of this motion, and adequate inclusion of stakeholder and community groups, who have brought these museum matters into focus. This action is urgent inasmuch as Autry is finalizing plans to move the Southwest collection out of town and to prepare for possible 2013 deaccessioning.

	NAME	ADDRESS	ZIP CODE
1.	Hector Nava	4623 N. Figueroa	90065
2.	Andy + Amanda Simonson	1081 Pagoda Pl	91031
3.	Ben Milch	6203 Saylin Lane	90042
4.	Joan Pinney	500 E. Ave 31	90031
5.	Bob Berry	564 N. 10th St.	91711

On June 21, 2011, Councilmember Huizar, joined by Councilmembers Reyes, La Bonge, and Garcetti proposed: 1) FORMATION OF CITY-COMMUNITY WORKING GROUP TO OPEN SOUTHWEST MUSEUM, and 2)DEVELOPMENT OF LONG-TERM PLANS FOR GRIFFITH PARK AND ARROYO SECO SOUTHWEST MUSEUMS.

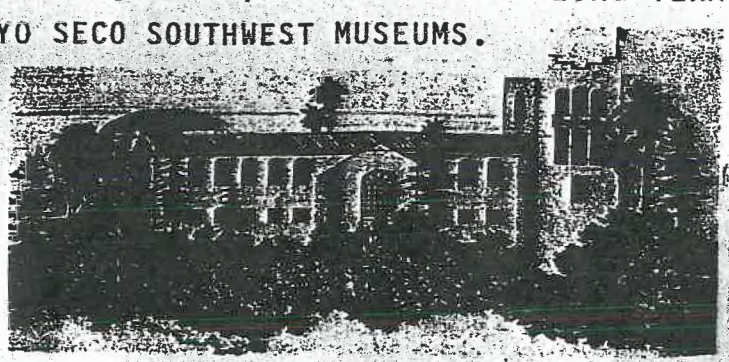

Save The Southwest Museum!

I THEREFORE MOVE that the City Council instruct the Chief Legislative Analyst's Office (CLA) to establish and convene a City working group comprised of the Department of Recreation and Parks, the City Administrative Office (CAO), City Attorney, CD 14, CD 4 and CD 1 to engage in formal discussions with the Autry National Center of the American West, museum experts, stakeholders, and community groups and: (1) develop a long-range plan for the Autry Center at Griffith Park, (2) develop a long-range plan for the Southwest Museum and Casa de Adobe site at Mt. Washington, (3) advise as to the status of the lease renewal process between the City and the Autry Center, (4) review the Merger Agreement and the implementation of its mandates (5) identify funding sources for renovation and operation of the Southwest Museum, and (6) report to the Arts, Parks, Health and Aging Committee, and Budget and Finance Committees within 60 days on the progress of these discussions.

JUN 21 2011

PRESENTED BY: _____
JOSE HUIZAR
Councilmember, 14th District

We respectfully request early attention to the mandates of this motion, and adequate inclusion of stakeholder and community groups, who have brought these museum matters into focus. This action is urgent inasmuch as Autry is finalizing plans to move the Southwest collection out of town and to prepare for possible 2013 deaccessioning.

NAME	ADDRESS	ZIP CODE
1. Adela Juarez	427 E. 69th ST. Los Angeles	90003
2. Richard D. Garcia	453 n. Alma Ave Los Angeles, CA	90063
3. Maribel Trujillo	9508 Hoback St., Bellflower, CA	90706
4. MARGARET PIANE	2267 MOSS AV, L.A., CA	90065
5.		

On June 21, 2011, Councilmember Huizar, joined by Councilmembers Reyes, La Bonge, and Garcetti proposed: 1) FORMATION OF CITY-COMMUNITY WORKING GROUP TO OPEN SOUTHWEST MUSEUM, and 2)DEVELOPMENT OF LONG-TERM PLANS FOR GRIFFITH PARK AND ARROYO SECO SOUTHWEST MUSEUMS.

Save The Southwest Museum!



I THEREFORE MOVE that the City Council instruct the Chief Legislative Analyst's Office (CLA) to establish and convene a City working group comprised of the Department of Recreation and Parks, the City Administrative Office (CAO), City Attorney, CD 14, CD 4 and CD 1 to engage in formal discussions with the Autry National Center of the American West, museum experts, stakeholders, and community groups and: (1) develop a long-range plan for the Autry Center at Griffith Park, (2) develop a long-range plan for the Southwest Museum and Casa de Adobe site at Mt. Washington, (3) advise as to the status of the lease renewal process between the City and the Autry Center, (4) review the Merger Agreement and the implementation of its mandates (5) identify funding sources for renovation and operation of the Southwest Museum, and (6) report to the Arts, Parks, Health and Aging Committee, and Budget and Finance Committees within 60 days on the progress of these discussions.

JUN 21 2011

PRESENTED BY: _____
JOSE HUIZAR
Councilmember, 14th District

We respectfully request early attention to the mandates of this motion, and adequate inclusion of stakeholder and community groups, who have brought these museum matters into focus. This action is urgent inasmuch as Autry is finalizing plans to move the Southwest collection out of town and to prepare for possible 2013 deaccessioning.

NAME	ADDRESS (323)223-0498 elsa.curyk@sbcglobal.net	ZIP CODE
1. Elsa Cummins	517 Vista Gloriosa Dr. L.A.	90065
2. Carlos Lopez	4019 Monterey Rd	L A 90032
3. Luis Roldan	6218 Monterey Park.	L.A. 90042
4. Veronica Reyna-Roldan	10807 Myrtle St #D Downey, CA	90241
5. Luis F. Roldan Jr.	10807 Myrtle St #D Downey, CA	90241

On June 21, 2011, Councilmember Huizar, joined by Councilmembers Reyes, La Bonge, and Garcetti proposed: 1) FORMATION OF CITY-COMMUNITY WORKING GROUP TO OPEN SOUTHWEST MUSEUM, and 2)DEVELOPMENT OF LONG-TERM PLANS FOR GRIFFITH PARK AND ARROYO SECO SOUTHWEST MUSEUMS.



Save The Southwest Museum!

I THEREFORE MOVE that the City Council instruct the Chief Legislative Analyst's Office (CLA) to establish and convene a City working group comprised of the Department of Recreation and Parks, the City Administrative Office (CAO), City Attorney, CD 14, CD 4 and CD 1 to engage in formal discussions with the Autry National Center of the American West, museum experts, stakeholders, and community groups and: (1) develop a long-range plan for the Autry Center at Griffith Park, (2) develop a long-range plan for the Southwest Museum and Casa de Adobe site at Mt. Washington, (3) advise as to the status of the lease renewal process between the City and the Autry Center, (4) review the Merger Agreement and the implementation of its mandates (5) identify funding sources for renovation and operation of the Southwest Museum, and (6) report to the Arts, Parks, Health and Aging Committee, and Budget and Finance Committees within 60 days on the progress of these discussions.

JUN 21 2011

PRESENTED BY: [signature]
JOSE HUIZAR
Councilmember, 14th District

We respectfully request early attention to the mandates of this motion, and adequate inclusion of stakeholder and community groups, who have brought these museum matters into focus. This action is urgent inasmuch as Autry is finalizing plans to move the Southwest collection out of town and to prepare for possible 2013 deaccessioning.

NAME	ADDRESS	ZIP CODE
1. Adm M.	368 N. AV. 57 AQ #8	
2. J. A. C. A.	90045	
3. LAURI MRAZ	904 ELYRIA	90065
4. LOUIS MRAZ	904 ELYRIA DR.	90065
5. EDWARD SOLIS	3308 ENGINEER AVE	91212

FSWMC 755 Crane Blvd., Los Angeles CA, 90065-4038

On June 21, 2011, Councilmember Huizar, joined by Councilmembers Reyes, La Bonge, and Garcetti proposed: 1) FORMATION OF CITY-COMMUNITY WORKING GROUP TO OPEN SOUTHWEST MUSEUM, and 2)DEVELOPMENT OF LONG-TERM PLANS FOR GRIFFITH PARK AND ARROYO SECO SOUTHWEST MUSEUMS.

Save The Southwest Museum!



I THEREFORE MOVE that the City Council instruct the Chief Legislative Analyst's Office (CLA) to establish and convene a City working group comprised of the Department of Recreation and Parks, the City Administrative Office (CAO), City Attorney, CD 14, CD 4 and CD 1 to engage in formal discussions with the Autry National Center of the American West, museum experts, stakeholders, and community groups and: (1) develop a long-range plan for the Autry Center at Griffith Park, (2) develop a long-range plan for the Southwest Museum and Casa de Adobe site at Mt. Washington, (3) advise as to the status of the lease renewal process between the City and the Autry Center, (4) review the Merger Agreement and the implementation of its mandates (5) identify funding sources for renovation and operation of the Southwest Museum, and (6) report to the Arts, Parks, Health and Aging Committee, and Budget and Finance Committees within 60 days on the progress of these discussions.

JUN 21 2011

PRESENTED BY: _____
JOSE HUIZAR
Councilmember, 14th District

We respectfully request early attention to the mandates of this motion, and adequate inclusion of stakeholder and community groups, who have brought these museum matters into focus. This action is urgent inasmuch as Autry is finalizing plans to move the Southwest collection out of town and to prepare for possible 2013 deaccessioning.

NAME	ADDRESS	ZIP CODE
1. Ana B. Moreno	6434 Ruby St. LA CA	90042
2. Elide Poot	6434 Ruby st LA, CA	90042
3. Arwen Gallegos	6434 Ruby st LA, CA	90042
4. Jackie Flores	117 S. Avenue 64 #105 LA CA	90042
5. Yolanda Soto	129 N. Ave. 50	

On June 21, 2011, Councilmember Huizar, joined by Councilmembers Reyes, La Bonge, and Garcetti proposed: 1) FORMATION OF CITY-COMMUNITY WORKING GROUP TO OPEN SOUTHWEST MUSEUM, and 2)DEVELOPMENT OF LONG-TERM PLANS FOR GRIFFITH PARK AND ARROYO SECO SOUTHWEST MUSEUMS.

Save The Southwest Museum!



I THEREFORE MOVE that the City Council instruct the Chief Legislative Analyst's Office (CLA) to establish and convene a City working group comprised of the Department of Recreation and Parks, the City Administrative Office (CAO), City Attorney, CD 14, CD 4 and CD 1 to engage in formal discussions with the Autry National Center of the American West, museum experts, stakeholders, and community groups and: (1) develop a long-range plan for the Autry Center at Griffith Park, (2) develop a long-range plan for the Southwest Museum and Casa de Adobe site at Mt. Washington, (3) advise as to the status of the lease renewal process between the City and the Autry Center, (4) review the Merger Agreement and the implementation of its mandates (5) identify funding sources for renovation and operation of the Southwest Museum, and (6) report to the Arts, Parks, Health and Aging Committee, and Budget and Finance Committees within 60 days on the progress of these discussions.

JUN 21 2011

PRESENTED BY: _____
JOSE HUIZAR
Councilmember, 14th District

We respectfully request early attention to the mandates of this motion, and adequate inclusion of stakeholder and community groups, who have brought these museum matters into focus. This action is urgent inasmuch as Autry is finalizing plans to move the Southwest collection out of town and to prepare for possible 2013 deaccessioning.

NAME	ADDRESS		ZIP CODE
1. Jeffrey Childers	12446 Bayside Ct	East Vale	91752
2. Robert Estrada	40411 12th St W.	Palmdale	93551
3. Raquel Perez	2413 Norwalk Ave. Eagle Rock, CA 90041		
4. Andrea Perez	2415 Norwalk Ave.	Los Angeles CA	90041
5. Sabrina Clemens	5218 Coringa Dr.	VA	90042

On June 21, 2011, Councilmember Huizar, joined by Councilmembers Reyes, La Bonge, and Garcetti proposed: 1) FORMATION OF CITY-COMMUNITY WORKING GROUP TO OPEN SOUTHWEST MUSEUM, and 2)DEVELOPMENT OF LONG-TERM PLANS FOR GRIFFITH PARK AND ARROYO SECO SOUTHWEST MUSEUMS.

Save The Southwest Museum!



I THEREFORE MOVE that the City Council instruct the Chief Legislative Analyst's Office (CLA) to establish and convene a City working group comprised of the Department of Recreation and Parks, the City Administrative Office (CAO), City Attorney, CD 14, CD 4 and CD 1 to engage in formal discussions with the Autry National Center of the American West, museum experts, stakeholders, and community groups and: (1) develop a long-range plan for the Autry Center at Griffith Park, (2) develop a long-range plan for the Southwest Museum and Casa de Adobe site at Mt. Washington, (3) advise as to the status of the lease renewal process between the City and the Autry Center, (4) review the Merger Agreement and the implementation of its mandates (5) identify funding sources for renovation and operation of the Southwest Museum, and (6) report to the Arts, Parks, Health and Aging Committee, and Budget and Finance Committees within 60 days on the progress of these discussions.

JUN 21 2011

PRESENTED BY: _____
JOSE HUIZAR
Councilmember, 14th District

We respectfully request early attention to the mandates of this motion, and adequate inclusion of stakeholder and community groups, who have brought these museum matters into focus. This action is urgent inasmuch as Autry is finalizing plans to move the Southwest collection out of town and to prepare for possible 2013 deaccessioning.

NAME	ADDRESS	ZIP CODE
1. Joe Turner	1247 E. 68th St	90001
2. Mike Roseberry	4966 Twining St	90032
3. David Diaz	PO Box 412515	90041
4. Stephanie Silva	3042 W. Ave 32	90065
5. Nancy Quevara	4822 San Marcos Pl	90042

On June 21, 2011, Councilmember Huizar, joined by Councilmembers Reyes, La Bonge, and Garcetti proposed: 1) FORMATION OF CITY-COMMUNITY WORKING GROUP TO OPEN SOUTHWEST MUSEUM, and 2)DEVELOPMENT OF LONG-TERM PLANS FOR GRIFFITH PARK AND ARROYO SECO SOUTHWEST MUSEUMS.

Save The Southwest Museum!



I THEREFORE MOVE that the City Council instruct the Chief Legislative Analyst's Office (CLA) to establish and convene a City working group comprised of the Department of Recreation and Parks, the City Administrative Office (CAO), City Attorney, CD 14, CD 4 and CD 1 to engage in formal discussions with the Autry National Center of the American West, museum experts, stakeholders, and community groups and: (1) develop a long-range plan for the Autry Center at Griffith Park, (2) develop a long-range plan for the Southwest Museum and Casa de Adobe site at Mt. Washington, (3) advise as to the status of the lease renewal process between the City and the Autry Center, (4) review the Merger Agreement and the implementation of its mandates (5) identify funding sources for renovation and operation of the Southwest Museum, and (6) report to the Arts, Parks, Health and Aging Committee, and Budget and Finance Committees within 60 days on the progress of these discussions.

JUN 21 2011

PRESENTED BY: _____
JOSE HUIZAR
Councilmember, 14th District

We respectfully request early attention to the mandates of this motion, and adequate inclusion of stakeholder and community groups, who have brought these museum matters into focus. This action is urgent inasmuch as Autry is finalizing plans to move the Southwest collection out of town and to prepare for possible 2013 deaccessioning.

NAME	ADDRESS	ZIP CODE
1. Melissa C Mendoza	5278 Townsend Ave	90041
2. Jocelyn Lopez	2345 Merton Ave.	90041
3. Carmen Madera	714 S. Simmons Ave.	90022
4. Arianna Perez	2415 Norwalk Ave.	90041
5. Claudia Clemens	5218 Coringa Dr.	90042

On June 21, 2011, Councilmember Huizar, joined by Councilmembers Reyes, La Bonge, and Garcetti proposed: 1) FORMATION OF CITY-COMMUNITY WORKING GROUP TO OPEN SOUTHWEST MUSEUM, and 2)DEVELOPMENT OF LONG-TERM PLANS FOR GRIFFITH PARK AND ARROYO SECO SOUTHWEST MUSEUMS.

Save The Southwest Museum!



I THEREFORE MOVE that the City Council instruct the Chief Legislative Analyst's Office (CLA) to establish and convene a City working group comprised of the Department of Recreation and Parks, the City Administrative Office (CAO), City Attorney, CD 14, CD 4 and CD 1 to engage in formal discussions with the Autry National Center of the American West, museum experts, stakeholders, and community groups and: (1) develop a long-range plan for the Autry Center at Griffith Park, (2) develop a long-range plan for the Southwest Museum and Casa de Adobe site at Mt. Washington, (3) advise as to the status of the lease renewal process between the City and the Autry Center, (4) review the Merger Agreement and the implementation of its mandates (5) identify funding sources for renovation and operation of the Southwest Museum, and (6) report to the Arts, Parks, Health and Aging Committee, and Budget and Finance Committees within 60 days on the progress of these discussions.

JUN 21 2011

PRESENTED BY: _____
JOSE HUIZAR
Councilmember, 14th District

We respectfully request early attention to the mandates of this motion, and adequate inclusion of stakeholder and community groups, who have brought these museum matters into focus. This action is urgent inasmuch as Autry is finalizing plans to move the Southwest collection out of town and to prepare for possible 2013 deaccessioning.

NAME	ADDRESS	ZIP CODE
1. Nancy Lilly	4209 Glenmuir Ave.	L.A. 90065
2. Richard Sanchez	210 N AVENUE 65	LA 90042
3. ERNEST SANCHEZ	210 N AVENUE 65	LA 90042
4. Lizcell Sierra	5428 N Figueroa St	LA 90042.
5. Martin Yanez	5424 N Figueroa St	LA 90042

On June 21, 2011, Councilmember Huizar, joined by Councilmembers Reyes, La Bonge, and Garcetti proposed: 1) FORMATION OF CITY-COMMUNITY WORKING GROUP TO OPEN SOUTHWEST MUSEUM, and 2)DEVELOPMENT OF LONG-TERM PLANS FOR GRIFFITH PARK AND ARROYO SECO SOUTHWEST MUSEUMS.

Save The Southwest Museum!



I THEREFORE MOVE that the City Council instruct the Chief Legislative Analyst's Office (CLA) to establish and convene a City working group comprised of the Department of Recreation and Parks, the City Administrative Office (CAO), City Attorney, CD 14, CD 4 and CD 1 to engage in formal discussions with the Autry National Center of the American West, museum experts, stakeholders, and community groups and: (1) develop a long-range plan for the Autry Center at Griffith Park, (2) develop a long-range plan for the Southwest Museum and Casa de Adobe site at Mt. Washington, (3) advise as to the status of the lease renewal process between the City and the Autry Center, (4) review the Merger Agreement and the implementation of its mandates (5) identify funding sources for renovation and operation of the Southwest Museum, and (6) report to the Arts, Parks, Health and Aging Committee, and Budget and Finance Committees within 60 days on the progress of these discussions.

JUN 21 2011

PRESENTED BY: _____
JOSE HUIZAR
Councilmember, 14th District

We respectfully request early attention to the mandates of this motion, and adequate inclusion of stakeholder and community groups, who have brought these museum matters into focus. This action is urgent inasmuch as Autry is finalizing plans to move the Southwest collection out of town and to prepare for possible 2013 deaccessioning.

NAME	ADDRESS	ZIP CODE
1. Debbie Orr	5428 N. Figueroa St.	90042
2. Susana Rivas	5407 Ash St St	90042
3. Jessica Gonzalez	10211 Maplegrove	91744
4. Tereza Shirayan	1242 N. Normandie	90029
5. David Manoukian	330 Concord Ave.	91204

On June 21, 2011, Councilmember Huizar, joined by Councilmembers Reyes, La Bonge, and Garcetti proposed: 1) FORMATION OF CITY-COMMUNITY WORKING GROUP TO OPEN SOUTHWEST MUSEUM, and 2)DEVELOPMENT OF LONG-TERM PLANS FOR GRIFFITH PARK AND ARROYO SECO SOUTHWEST MUSEUMS.



Save The Southwest Museum!

I THEREFORE MOVE that the City Council instruct the Chief Legislative Analyst's Office (CLA) to establish and convene a City working group comprised of the Department of Recreation and Parks, the City Administrative Office (CAO), City Attorney, CD 14, CD 4 and CD 1 to engage in formal discussions with the Autry National Center of the American West, museum experts, stakeholders, and community groups and: (1) develop a long-range plan for the Autry Center at Griffith Park, (2) develop a long-range plan for the Southwest Museum and Casa de Adobe site at Mt. Washington, (3) advise as to the status of the lease renewal process between the City and the Autry Center, (4) review the Merger Agreement and the implementation of its mandates (5) identify funding sources for renovation and operation of the Southwest Museum, and (6) report to the Arts, Parks, Health and Aging Committee, and Budget and Finance Committees within 60 days on the progress of these discussions.

JUN 21 2011

PRESENTED BY: _____
JOSE HUIZAR
Councilmember, 14th District

We respectfully request early attention to the mandates of this motion, and adequate inclusion of stakeholder and community groups, who have brought these museum matters into focus. This action is urgent inasmuch as Autry is finalizing plans to move the Southwest collection out of town and to prepare for possible 2013 deaccessioning.

	NAME	ADDRESS	ZIP CODE
1.	Daniel Sanchez	5669 York BLV.	90042
2.	Manuela Sanchez	5669 York BL.	90042
3.	David M. Sanchez	5669 York BLV.	90042
4.	Elizabeth Moreno	433 N. Ave 52	90042
5.	Jose Moreno	1038 Justin	Glendale 91201

On June 21, 2011, Councilmember Huizar, joined by Councilmembers Reyes, La Bonge, and Garcetti proposed: 1) FORMATION OF CITY-COMMUNITY WORKING GROUP TO OPEN SOUTHWEST MUSEUM, and 2)DEVELOPMENT OF LONG-TERM PLANS FOR GRIFFITH PARK AND ARROYO SECO SOUTHWEST MUSEUMS.



Save The Southwest Museum!

I THEREFORE MOVE that the City Council instruct the Chief Legislative Analyst's Office (CLA) to establish and convene a City working group comprised of the Department of Recreation and Parks, the City Administrative Office (CAO), City Attorney, CD 14, CD 4 and CD 1 to engage in formal discussions with the Autry National Center of the American West, museum experts, stakeholders, and community groups and: (1) develop a long-range plan for the Autry Center at Griffith Park, (2) develop a long-range plan for the Southwest Museum and Casa de Adobe site at Mt. Washington, (3) advise as to the status of the lease renewal process between the City and the Autry Center, (4) review the Merger Agreement and the implementation of its mandates (5) identify funding sources for renovation and operation of the Southwest Museum, and (6) report to the Arts, Parks, Health and Aging Committee, and Budget and Finance Committees within 60 days on the progress of these discussions.

JUN 21 2011

PRESENTED BY: [signature]
JOSE HUIZAR
Councilmember, 14th District

We respectfully request early attention to the mandates of this motion, and adequate inclusion of stakeholder and community groups, who have brought these museum matters into focus. This action is urgent inasmuch as Autry is finalizing plans to move the Southwest collection out of town and to prepare for possible 2013 deaccessioning.

NAME	ADDRESS	ZIP CODE
1. LAURA GARCIA	6311 Aldama St. #3	LA. 90042
2. Nara Vardereryan	321 Genova st, Glendal	91206
3. Eusebio Gonzalez	6311 Aldama ST #3	LACA 9004[illegible]
4. Henry Hernandez	4528 Mont EAGLE PLACE	L.A. CA. 90041
5. FRANK SAUCEDO	9223 KENNERLY ST.	TEMPLE CITY CA. 91780

FSWMC 755 Crane Blvd., Los Angeles CA, 90065-4038

On June 21, 2011, Councilmember Huizar, joined by Councilmembers Reyes, La Bonge, and Garcetti proposed: 1) FORMATION OF CITY-COMMUNITY WORKING GROUP TO OPEN SOUTHWEST MUSEUM, and 2)DEVELOPMENT OF LONG-TERM PLANS FOR GRIFFITH PARK AND ARROYO SECO SOUTHWEST MUSEUMS.

Save The Southwest Museum!



I THEREFORE MOVE that the City Council instruct the Chief Legislative Analyst's Office (CLA) to establish and convene a City working group comprised of the Department of Recreation and Parks, the City Administrative Office (CAO), City Attorney, CD 14, CD 4 and CD 1 to engage in formal discussions with the Autry National Center of the American West, museum experts, stakeholders, and community groups and: (1) develop a long-range plan for the Autry Center at Griffith Park, (2) develop a long-range plan for the Southwest Museum and Casa de Adobe site at Mt. Washington, (3) advise as to the status of the lease renewal process between the City and the Autry Center, (4) review the Merger Agreement and the implementation of its mandates (5) identify funding sources for renovation and operation of the Southwest Museum, and (6) report to the Arts, Parks, Health and Aging Committee, and Budget and Finance Committees within 60 days on the progress of these discussions.

JUN 21 2011

PRESENTED BY: _____
JOSE HUIZAR
Councilmember, 14th District

We respectfully request early attention to the mandates of this motion, and adequate inclusion of stakeholder and community groups, who have brought these museum matters into focus. This action is urgent inasmuch as Autry is finalizing plans to move the Southwest collection out of town and to prepare for possible 2013 deaccessioning.

NAME	ADDRESS	ZIP CODE
1. J. Arndt	1489 Nowell St. Pomona	91768
2. Julie Montenegro	5683 York Blvd. L.A.	90042.
3. Rosanna Cocaco	526 E Orange Grove Pasadena	91104
4. Virginia Escamilla	2027 Yosemite Dr.	LA, CA 90041.
5. Annette Mone	3685 Romulus Dr.	LA CA 90065

On June 21, 2011, Councilmember Huizar, joined by Councilmembers Reyes, La Bonge, and Garcetti proposed: 1) FORMATION OF CITY-COMMUNITY WORKING GROUP TO OPEN SOUTHWEST MUSEUM, and 2)DEVELOPMENT OF LONG-TERM PLANS FOR GRIFFITH PARK AND ARROYO SECO SOUTHWEST MUSEUMS.

Save The Southwest Museum!



I THEREFORE MOVE that the City Council instruct the Chief Legislative Analyst's Office (CLA) to establish and convene a City working group comprised of the Department of Recreation and Parks, the City Administrative Office (CAO), City Attorney, CD 14, CD 4 and CD 1 to engage in formal discussions with the Autry National Center of the American West, museum experts, stakeholders, and community groups and: (1) develop a long-range plan for the Autry Center at Griffith Park, (2) develop a long-range plan for the Southwest Museum and Casa de Adobe site at Mt. Washington, (3) advise as to the status of the lease renewal process between the City and the Autry Center, (4) review the Merger Agreement and the implementation of its mandates (5) identify funding sources for renovation and operation of the Southwest Museum, and (6) report to the Arts, Parks, Health and Aging Committee, and Budget and Finance Committees within 60 days on the progress of these discussions.

JUN 21 2011

PRESENTED BY: _____
JOSE HUIZAR
Councilmember, 14th District

We respectfully request early attention to the mandates of this motion, and adequate inclusion of stakeholder and community groups, who have brought these museum matters into focus. This action is urgent inasmuch as Autry is finalizing plans to move the Southwest collection out of town and to prepare for possible 2013 deaccessioning.

NAME	ADDRESS	ZIP CODE
1. Joseph Stremfel	6530 Independence Ave #310	Canoga Park 91303
2. Maira Stremfel	6530 Independence Ave #310	Canoga Park 91303
3. Anna Harzmann	11300 Foothill Blvd.	Lake View Terrace 91342
4. Bertha Zuno	517 N. Ave. 67	LA CA 90042
5. Alex Zuno	517 N. Ave. 67	LA CA 90042

On June 21, 2011, Councilmember Huizar, joined by Councilmembers Reyes, La Bonge, and Garcetti proposed: 1) FORMATION OF CITY-COMMUNITY WORKING GROUP TO OPEN SOUTHWEST MUSEUM, and 2)DEVELOPMENT OF LONG-TERM PLANS FOR GRIFFITH PARK AND ARROYO SECO SOUTHWEST MUSEUMS.

Save The Southwest Museum!



I THEREFORE MOVE that the City Council instruct the Chief Legislative Analyst's Office (CLA) to establish and convene a City working group comprised of the Department of Recreation and Parks, the City Administrative Office (CAO), City Attorney, CD 14, CD 4 and CD 1 to engage in formal discussions with the Autry National Center of the American West, museum experts, stakeholders, and community groups and: (1) develop a long-range plan for the Autry Center at Griffith Park, (2) develop a long-range plan for the Southwest Museum and Casa de Adobe site at Mt. Washington, (3) advise as to the status of the lease renewal process between the City and the Autry Center, (4) review the Merger Agreement and the implementation of its mandates (5) identify funding sources for renovation and operation of the Southwest Museum, and (6) report to the Arts, Parks, Health and Aging Committee, and Budget and Finance Committees within 60 days on the progress of these discussions.

JUN 21 2011

PRESENTED BY: _____
JOSE HUIZAR
Councilmember, 14th District

We respectfully request early attention to the mandates of this motion, and adequate inclusion of stakeholder and community groups, who have brought these museum matters into focus. This action is urgent inasmuch as Autry is finalizing plans to move the Southwest collection out of town and to prepare for possible 2013 deaccessioning.

NAME	ADDRESS	ZIP CODE
1. Charles Sauer	717 Terrace 99	90042
2. Autry [illegible]	4612 Los Feliz Blvd	90027
3. [illegible]	316 N. Ave 53 Los Angeles, CA	90042
4. Florencia Teran	745 Crane Bl.	90065
5. [illegible]	3029 Adobe Dr	90065

On June 21, 2011, Councilmember Huizar, joined by Councilmembers Reyes, La Bonge, and Garcetti proposed: 1) FORMATION OF CITY-COMMUNITY WORKING GROUP TO OPEN SOUTHWEST MUSEUM, and 2)DEVELOPMENT OF LONG-TERM PLANS FOR GRIFFITH PARK AND ARROYO SECO SOUTHWEST MUSEUMS.



Save The Southwest Museum!

I THEREFORE MOVE that the City Council instruct the Chief Legislative Analyst's Office (CLA) to establish and convene a City working group comprised of the Department of Recreation and Parks, the City Administrative Office (CAO), City Attorney, CD 14, CD 4 and CD 1 to engage in formal discussions with the Autry National Center of the American West, museum experts, stakeholders, and community groups and: (1) develop a long-range plan for the Autry Center at Griffith Park, (2) develop a long-range plan for the Southwest Museum and Casa de Adobe site at Mt. Washington, (3) advise as to the status of the lease renewal process between the City and the Autry Center, (4) review the Merger Agreement and the implementation of its mandates (5) identify funding sources for renovation and operation of the Southwest Museum, and (6) report to the Arts, Parks, Health and Aging Committee, and Budget and Finance Committees within 60 days on the progress of these discussions.

JUN 21 2011

PRESENTED BY: [signature]
JOSE HUIZAR
Councilmember, 14th District

We respectfully request early attention to the mandates of this motion, and adequate inclusion of stakeholder and community groups, who have brought these museum matters into focus. This action is urgent inasmuch as Autry is finalizing plans to move the Southwest collection out of town and to prepare for possible 2013 deaccessioning.

NAME	ADDRESS	ZIP CODE
1. Sally Tipple	4733½ Eagle Rock Bl.	L.A 90041
2. Lisa Carrillo	1511 Dogwood Pl.	L.A. 90042
3. BENITO GARCIA	330 W AVE 26 APT 327	L.A 16A 90031
4. Manuel Carrillo	306 - Branch St	L.A.C. 90042
5. Yolanda Sanchez	90041	

FSWMC 755 Crane Blvd., Los Angeles CA, 90065-4038

On June 21, 2011, Councilmember Huizar, joined by Councilmembers Reyes, La Bonge, and Garcetti proposed: 1) FORMATION OF CITY-COMMUNITY WORKING GROUP TO OPEN SOUTHWEST MUSEUM, and 2)DEVELOPMENT OF LONG-TERM PLANS FOR GRIFFITH PARK AND ARROYO SECO SOUTHWEST MUSEUMS.



Save The Southwest Museum!

I THEREFORE MOVE that the City Council instruct the Chief Legislative Analyst's Office (CLA) to establish and convene a City working group comprised of the Department of Recreation and Parks, the City Administrative Office (CAO), City Attorney, CD 14, CD 4 and CD 1 to engage in formal discussions with the Autry National Center of the American West, museum experts, stakeholders, and community groups and: (1) develop a long-range plan for the Autry Center at Griffith Park, (2) develop a long-range plan for the Southwest Museum and Casa de Adobe site at Mt. Washington, (3) advise as to the status of the lease renewal process between the City and the Autry Center, (4) review the Merger Agreement and the implementation of its mandates (5) identify funding sources for renovation and operation of the Southwest Museum, and (6) report to the Arts, Parks, Health and Aging Committee, and Budget and Finance Committees within 60 days on the progress of these discussions.

JUN 21 2011

PRESENTED BY: _____
JOSE HUIZAR
Councilmember, 14th District

We respectfully request early attention to the mandates of this motion, and adequate inclusion of stakeholder and community groups, who have brought these museum matters into focus. This action is urgent inasmuch as Autry is finalizing plans to move the Southwest collection out of town and to prepare for possible 2013 deaccessioning.

	NAME	ADDRESS	ZIP CODE
1.	[illegible]	610 S. Main St LA	90014
2.	[illegible]	332 S. Ave 60 Apt #7	90042
3.	[illegible]	#46 N. ave 53 L.A. ca	90042
4.	[illegible]	6122 Strickland	90042
5.	DORA		

On June 21, 2011, Councilmember Huizar, joined by Councilmembers Reyes, La Bonge, and Garcetti proposed: 1) FORMATION OF CITY-COMMUNITY WORKING GROUP TO OPEN SOUTHWEST MUSEUM, and 2)DEVELOPMENT OF LONG-TERM PLANS FOR GRIFFITH PARK AND ARROYO SECO SOUTHWEST MUSEUMS.

Save The Southwest Museum!



I THEREFORE MOVE that the City Council instruct the Chief Legislative Analyst's Office (CLA) to establish and convene a City working group comprised of the Department of Recreation and Parks, the City Administrative Office (CAO), City Attorney, CD 14, CD 4 and CD 1 to engage in formal discussions with the Autry National Center of the American West, museum experts, stakeholders, and community groups and: (1) develop a long-range plan for the Autry Center at Griffith Park, (2) develop a long-range plan for the Southwest Museum and Casa de Adobe site at Mt. Washington, (3) advise as to the status of the lease renewal process between the City and the Autry Center, (4) review the Merger Agreement and the implementation of its mandates (5) identify funding sources for renovation and operation of the Southwest Museum, and (6) report to the Arts, Parks, Health and Aging Committee, and Budget and Finance Committees within 60 days on the progress of these discussions.

JUN 21 2011

PRESENTED BY: _____
JOSE HUIZAR
Councilmember, 14th District

We respectfully request early attention to the mandates of this motion, and adequate inclusion of stakeholder and community groups, who have brought these museum matters into focus. This action is urgent inasmuch as Autry is finalizing plans to move the Southwest collection out of town and to prepare for possible 2013 deaccessioning.

	NAME	ADDRESS	ZIP CODE
1.	[illegible]	480 N Craig Ave #7 Pasadena CA	91107-3501
2.	DIANE RIVERA	532 E COLORADO	626 229 3769
3.	Joyce Brewer	11004 S. Figueroa St PASADENA L.A. CA 90061	(213) 725-0481
4.	KIM Gasaway	5224 Stratford Ave LA	90042 323-255-1010
5.	Marie Montoya	201 n ave 63, Los Angeles	90042

On June 21, 2011, Councilmember Huizar, joined by Councilmembers Reyes, La Bonge, and Garcetti proposed: 1) FORMATION OF CITY-COMMUNITY WORKING GROUP TO OPEN SOUTHWEST MUSEUM, and 2)DEVELOPMENT OF LONG-TERM PLANS FOR GRIFFITH PARK AND ARROYO SECO SOUTHWEST MUSEUMS.



Save The Southwest Museum!

I THEREFORE MOVE that the City Council instruct the Chief Legislative Analyst's Office (CLA) to establish and convene a City working group comprised of the Department of Recreation and Parks, the City Administrative Office (CAO), City Attorney, CD 14, CD 4 and CD 1 to engage in formal discussions with the Autry National Center of the American West, museum experts, stakeholders, and community groups and: (1) develop a long-range plan for the Autry Center at Griffith Park, (2) develop a long-range plan for the Southwest Museum and Casa de Adobe site at Mt. Washington, (3) advise as to the status of the lease renewal process between the City and the Autry Center, (4) review the Merger Agreement and the implementation of its mandates (5) identify funding sources for renovation and operation of the Southwest Museum, and (6) report to the Arts, Parks, Health and Aging Committee, and Budget and Finance Committees within 60 days on the progress of these discussions.

JUN 21 2011

PRESENTED BY: _____
JOSE HUIZAR
Councilmember, 14th District

We respectfully request early attention to the mandates of this motion, and adequate inclusion of stakeholder and community groups, who have brought these museum matters into focus. This action is urgent inasmuch as Autry is finalizing plans to move the Southwest collection out of town and to prepare for possible 2013 deaccessioning.

	NAME	ADDRESS	ZIP CODE
1.	Lizella Czene	6218 Mary Ellen Ave VN	91401
2.	Bill Kaiser,	921 N Naomi St, Burbank	91505
3.	Mary Ruiz	5529 Ben Alder	whittier 90601
4.	Rev. Rene Ledesma	P.O. Box 41316	8-L.A. 90041
5.	Judy Knapton	4300 Via Arb-lada	90042

On June 21, 2011, Councilmember Huizar, joined by Councilmembers Reyes, La Bonge, and Garcetti proposed: 1) FORMATION OF CITY-COMMUNITY WORKING GROUP TO OPEN SOUTHWEST MUSEUM, and 2)DEVELOPMENT OF LONG-TERM PLANS FOR GRIFFITH PARK AND ARROYO SECO SOUTHWEST MUSEUMS.

Save The Southwest Museum!



I THEREFORE MOVE that the City Council instruct the Chief Legislative Analyst's Office (CLA) to establish and convene a City working group comprised of the Department of Recreation and Parks, the City Administrative Office (CAO), City Attorney, CD 14, CD 4 and CD 1 to engage in formal discussions with the Autry National Center of the American West, museum experts, stakeholders, and community groups and: (1) develop a long-range plan for the Autry Center at Griffith Park, (2) develop a long-range plan for the Southwest Museum and Casa de Adobe site at Mt. Washington, (3) advise as to the status of the lease renewal process between the City and the Autry Center, (4) review the Merger Agreement and the implementation of its mandates (5) identify funding sources for renovation and operation of the Southwest Museum, and (6) report to the Arts, Parks, Health and Aging Committee, and Budget and Finance Committees within 60 days on the progress of these discussions.

JUN 21 2011

PRESENTED BY: _____
JOSE HUIZAR
Councilmember, 14th District

We respectfully request early attention to the mandates of this motion, and adequate inclusion of stakeholder and community groups, who have brought these museum matters into focus. This action is urgent inasmuch as Autry is finalizing plans to move the Southwest collection out of town and to prepare for possible 2013 deaccessioning.

NAME	ADDRESS	ZIP CODE
1. RENNE DE LOREAN	1054 S. HERBERT	90023
2. JOHN ARREDONDO	4532 MAYCREST AV.	90032
3. Tom Sanchez	2250 Dorris Place Los Angeles, CA	90031
4. GEORGE MACDONALD	5213 ARDEN DR. Temple City, CA	91780
5. [illegible]	1221 OAKMONT RD 178A S.B.	90740

On June 21, 2011, Councilmember Huizar, joined by Councilmembers Reyes, La Bonge, and Garcetti proposed: 1) FORMATION OF CITY-COMMUNITY WORKING GROUP TO OPEN SOUTHWEST MUSEUM, and 2)DEVELOPMENT OF LONG-TERM PLANS FOR GRIFFITH PARK AND ARROYO SECO SOUTHWEST MUSEUMS.



Save The Southwest Museum!

I THEREFORE MOVE that the City Council instruct the Chief Legislative Analyst's Office (CLA) to establish and convene a City working group comprised of the Department of Recreation and Parks, the City Administrative Office (CAO), City Attorney, CD 14, CD 4 and CD 1 to engage in formal discussions with the Autry National Center of the American West, museum experts, stakeholders, and community groups and: (1) develop a long-range plan for the Autry Center at Griffith Park, (2) develop a long-range plan for the Southwest Museum and Casa de Adobe site at Mt. Washington, (3) advise as to the status of the lease renewal process between the City and the Autry Center, (4) review the Merger Agreement and the implementation of its mandates (5) identify funding sources for renovation and operation of the Southwest Museum, and (6) report to the Arts, Parks, Health and Aging Committee, and Budget and Finance Committees within 60 days on the progress of these discussions.

JUN 21 2011

PRESENTED BY: [signature]
JOSE HUIZAR
Councilmember, 14th District

We respectfully request early attention to the mandates of this motion, and adequate inclusion of stakeholder and community groups, who have brought these museum matters into focus. This action is urgent inasmuch as Autry is finalizing plans to move the Southwest collection out of town and to prepare for possible 2013 deaccessioning.

NAME	ADDRESS	ZIP CODE
1. Jesús Sanchez	1639 Parmer, LA	90026
2. CHARESSE RUDOLPH	27501 CUMBERLAND RD. TEHACHAPI, CA	93561
3. DOMINGO TORRES-RANGEL	137 ORANGE ST SAN GABRIEL	91776
4. Alanna Libbrecht	1000 San Pasqual St. APT 35 Pasadena, CA	91106
5. Rosalio Munoz	1225 S. Union Ave #20 LA 90015	

FSWMC 755 Crane Blvd., Los Angeles CA, 90065-4038

On June 21, 2011, Councilmember Huizar, joined by Councilmembers Reyes, La Bonge, and Garcetti proposed: 1) FORMATION OF CITY-COMMUNITY WORKING GROUP TO OPEN SOUTHWEST MUSEUM, and 2)DEVELOPMENT OF LONG-TERM PLANS FOR GRIFFITH PARK AND ARROYO SECO SOUTHWEST MUSEUMS.

Save The Southwest Museum!



I THEREFORE MOVE that the City Council instruct the Chief Legislative Analyst's Office (CLA) to establish and convene a City working group comprised of the Department of Recreation and Parks, the City Administrative Office (CAO), City Attorney, CD 14, CD 4 and CD 1 to engage in formal discussions with the Autry National Center of the American West, museum experts, stakeholders, and community groups and: (1) develop a long-range plan for the Autry Center at Griffith Park, (2) develop a long-range plan for the Southwest Museum and Casa de Adobe site at Mt. Washington, (3) advise as to the status of the lease renewal process between the City and the Autry Center, (4) review the Merger Agreement and the implementation of its mandates (5) identify funding sources for renovation and operation of the Southwest Museum, and (6) report to the Arts, Parks, Health and Aging Committee, and Budget and Finance Committees within 60 days on the progress of these discussions.

JUN 21 2011

PRESENTED BY: _____
JOSE HUIZAR
Councilmember, 14th District

We respectfully request early attention to the mandates of this motion, and adequate inclusion of stakeholder and community groups, who have brought these museum matters into focus. This action is urgent inasmuch as Autry is finalizing plans to move the Southwest collection out of town and to prepare for possible 2013 deaccessioning.

NAME	ADDRESS	ZIP CODE
1. JEFF SMITH	763 Crane BLVD.	90065
2. A.J. Smith	763 Crane BLVD	90065
3. FRANCINE STUPNT	713 CRANE BLVD	90065
4. Jay Pakkanathan	713 Crane Blvd	90065
5. Rosa Fuente	662 Pheasant Dr.	90065

On June 21, 2011, Councilmember Huizar, joined by Councilmembers Reyes, La Bonge, and Garcetti proposed: 1) FORMATION OF CITY-COMMUNITY WORKING GROUP TO OPEN SOUTHWEST MUSEUM, and 2)DEVELOPMENT OF LONG-TERM PLANS FOR GRIFFITH PARK AND ARROYO SECO SOUTHWEST MUSEUMS.

Save The Southwest Museum!



I THEREFORE MOVE that the City Council instruct the Chief Legislative Analyst's Office (CLA) to establish and convene a City working group comprised of the Department of Recreation and Parks, the City Administrative Office (CAO), City Attorney, CD 14, CD 4 and CD 1 to engage in formal discussions with the Autry National Center of the American West, museum experts, stakeholders, and community groups and: (1) develop a long-range plan for the Autry Center at Griffith Park, (2) develop a long-range plan for the Southwest Museum and Casa de Adobe site at Mt. Washington, (3) advise as to the status of the lease renewal process between the City and the Autry Center, (4) review the Merger Agreement and the implementation of its mandates (5) identify funding sources for renovation and operation of the Southwest Museum, and (6) report to the Arts, Parks, Health and Aging Committee, and Budget and Finance Committees within 60 days on the progress of these discussions.

JUN 21 2011

PRESENTED BY: _____
JOSE HUIZAR
Councilmember, 14th District

We respectfully request early attention to the mandates of this motion, and adequate inclusion of stakeholder and community groups, who have brought these museum matters into focus. This action is urgent inasmuch as Autry is finalizing plans to move the Southwest collection out of town and to prepare for possible 2013 deaccessioning.

NAME	ADDRESS	ZIP CODE
1. Alfred Puente	6662 W. Pleasant Dr	90065
2. Charles Hance	733 Crane Blvd	90065
3. Marilyn Wong	748 Crane Blvd	90065
4. Ed Borrego	748 Crane Blvd	90065
5. Tim Messina		90065

On June 21, 2011, Councilmember Huizar, joined by Councilmembers Reyes, La Bonge, and Garcetti proposed: 1) FORMATION OF CITY-COMMUNITY WORKING GROUP TO OPEN SOUTHWEST MUSEUM, and 2)DEVELOPMENT OF LONG-TERM PLANS FOR GRIFFITH PARK AND ARROYO SECO SOUTHWEST MUSEUMS.

Save The Southwest Museum!



I THEREFORE MOVE that the City Council instruct the Chief Legislative Analyst's Office (CLA) to establish and convene a City working group comprised of the Department of Recreation and Parks, the City Administrative Office (CAO), City Attorney, CD 14, CD 4 and CD 1 to engage in formal discussions with the Autry National Center of the American West, museum experts, stakeholders, and community groups and: (1) develop a long-range plan for the Autry Center at Griffith Park, (2) develop a long-range plan for the Southwest Museum and Casa de Adobe site at Mt. Washington, (3) advise as to the status of the lease renewal process between the City and the Autry Center, (4) review the Merger Agreement and the implementation of its mandates (5) identify funding sources for renovation and operation of the Southwest Museum, and (6) report to the Arts, Parks, Health and Aging Committee, and Budget and Finance Committees within 60 days on the progress of these discussions.

JUN 21 2011

PRESENTED BY: _____
JOSE HUIZAR
Councilmember, 14th District

We respectfully request early attention to the mandates of this motion, and adequate inclusion of stakeholder and community groups, who have brought these museum matters into focus. This action is urgent inasmuch as Autry is finalizing plans to move the Southwest collection out of town and to prepare for possible 2013 deaccessioning.

NAME	ADDRESS	ZIP CODE
1. [illegible]	5321 NEAL DR LA	90041
2. Paul McDermott	2358 Yorkshire Dr. L.A	90065
3. David Singleman	2358 Yorkshire Dr LA	90065
4. [illegible]	3589 Glenalbyn Dr.	90065
5. Gary Hundertmark	11684 Ventura Blvd #484 Studio City	91604

On June 21, 2011, Councilmember Huizar, joined by Councilmembers Reyes, La Bonge, and Garcetti proposed: 1) FORMATION OF CITY-COMMUNITY WORKING GROUP TO OPEN SOUTHWEST MUSEUM, and 2)DEVELOPMENT OF LONG-TERM PLANS FOR GRIFFITH PARK AND ARROYO SECO SOUTHWEST MUSEUMS.



Save The Southwest Museum!

I THEREFORE MOVE that the City Council instruct the Chief Legislative Analyst's Office (CLA) to establish and convene a City working group comprised of the Department of Recreation and Parks, the City Administrative Office (CAO), City Attorney, CD 14, CD 4 and CD 1 to engage in formal discussions with the Autry National Center of the American West, museum experts, stakeholders, and community groups and: (1) develop a long-range plan for the Autry Center at Griffith Park, (2) develop a long-range plan for the Southwest Museum and Casa de Adobe site at Mt. Washington, (3) advise as to the status of the lease renewal process between the City and the Autry Center, (4) review the Merger Agreement and the implementation of its mandates (5) identify funding sources for renovation and operation of the Southwest Museum, and (6) report to the Arts, Parks, Health and Aging Committee, and Budget and Finance Committees within 60 days on the progress of these discussions.

JUN 21 2011

PRESENTED BY: [signature]
JOSE HUIZAR
Councilmember, 14th District

We respectfully request early attention to the mandates of this motion, and adequate inclusion of stakeholder and community groups, who have brought these museum matters into focus. This action is urgent inasmuch as Autry is finalizing plans to move the Southwest collection out of town and to prepare for possible 2013 deaccessioning.

NAME	ADDRESS	ZIP CODE
1. Joey Hernandez	5325 Newcastle Ave, Unit 212	91316
2. Alyce McCarroll	3030 N. Fair Oaks, Altadena	91001
3. Michael Hadridge	10111 Louise Ave Northridge CA	91325
4. Wm. Johnson	581 Eldora Rd Pasadena	91104
5. Aaron Saenz	1388 3rd St. LA, CA 91010	91010

FSWMC 755 Crane Blvd., Los Angeles CA, 90065-4038

On June 21, 2011, Councilmember Huizar, joined by Councilmembers Reyes, La Bonge, and Garcetti proposed: 1) FORMATION OF CITY-COMMUNITY WORKING GROUP TO OPEN SOUTHWEST MUSEUM, and 2)DEVELOPMENT OF LONG-TERM PLANS FOR GRIFFITH PARK AND ARROYO SECO SOUTHWEST MUSEUMS.

Save The Southwest Museum!



I THEREFORE MOVE that the City Council instruct the Chief Legislative Analyst's Office (CLA) to establish and convene a City working group comprised of the Department of Recreation and Parks, the City Administrative Office (CAO), City Attorney, CD 14, CD 4 and CD 1 to engage in formal discussions with the Autry National Center of the American West, museum experts, stakeholders, and community groups and: (1) develop a long-range plan for the Autry Center at Griffith Park, (2) develop a long-range plan for the Southwest Museum and Casa de Adobe site at Mt. Washington, (3) advise as to the status of the lease renewal process between the City and the Autry Center, (4) review the Merger Agreement and the implementation of its mandates (5) identify funding sources for renovation and operation of the Southwest Museum, and (6) report to the Arts, Parks, Health and Aging Committee, and Budget and Finance Committees within 60 days on the progress of these discussions.

JUN 21 2011

PRESENTED BY: _____
JOSE HUIZAR
Councilmember, 14th District

We respectfully request early attention to the mandates of this motion, and adequate inclusion of stakeholder and community groups, who have brought these museum matters into focus. This action is urgent inasmuch as Autry is finalizing plans to move the Southwest collection out of town and to prepare for possible 2013 deaccessioning.

NAME	ADDRESS	ZIP CODE
1. Elvia Meza	732 S. Columbus Ave, Glendale	91204
2. Mark Cross	882 Orizaba Ave. Long Beach	90814
3. John Lincoln, IV	11840 Chandler Blvd #208	91607
4. Ruben Martinez	3406 Greenswayd Rd	90039
5. RACHEL SO	2401 S HACIENDA BL #192. HACIENDA HTS	91745

On June 21, 2011, Councilmember Huizar, joined by Councilmembers Reyes, La Bonge, and Garcetti proposed: 1) FORMATION OF CITY-COMMUNITY WORKING GROUP TO OPEN SOUTHWEST MUSEUM, and 2)DEVELOPMENT OF LONG-TERM PLANS FOR GRIFFITH PARK AND ARROYO SECO SOUTHWEST MUSEUMS.



Save The Southwest Museum!

I THEREFORE MOVE that the City Council instruct the Chief Legislative Analyst's Office (CLA) to establish and convene a City working group comprised of the Department of Recreation and Parks, the City Administrative Office (CAO), City Attorney, CD 14, CD 4 and CD 1 to engage in formal discussions with the Autry National Center of the American West, museum experts, stakeholders, and community groups and: (1) develop a long-range plan for the Autry Center at Griffith Park, (2) develop a long-range plan for the Southwest Museum and Casa de Adobe site at Mt. Washington, (3) advise as to the status of the lease renewal process between the City and the Autry Center, (4) review the Merger Agreement and the implementation of its mandates (5) identify funding sources for renovation and operation of the Southwest Museum, and (6) report to the Arts, Parks, Health and Aging Committee, and Budget and Finance Committees within 60 days on the progress of these discussions.

JUN 21 2011

PRESENTED BY: [signature]
JOSE HUIZAR
Councilmember, 14th District

We respectfully request early attention to the mandates of this motion, and adequate inclusion of stakeholder and community groups, who have brought these museum matters into focus. This action is urgent inasmuch as Autry is finalizing plans to move the Southwest collection out of town and to prepare for possible 2013 deaccessioning.

NAME	ADDRESS	ZIP CODE
1. CARL JOHNSON	5321 NEAL DR. L.A., CA.	90041
2. Allen Luke	3585 Tacoma Ave. L.A. CA	90065
3. JOHN SMITH	6295 PINE CREST LA	90042
4. Marijane Jackson (Miki)	236 South Ave 60 LA	900[illegible]
5. [illegible]	3022 Edward Ave LA CA	90065

FSWMC 755 Crane Blvd., Los Angeles CA, 90065-4038

On June 21, 2011, Councilmember Huizar, joined by Councilmembers Reyes, La Bonge, and Garcetti proposed: 1) FORMATION OF CITY-COMMUNITY WORKING GROUP TO OPEN SOUTHWEST MUSEUM, and 2)DEVELOPMENT OF LONG-TERM PLANS FOR GRIFFITH PARK AND ARROYO SECO SOUTHWEST MUSEUMS.

Save The Southwest Museum!



I THEREFORE MOVE that the City Council instruct the Chief Legislative Analyst's Office (CLA) to establish and convene a City working group comprised of the Department of Recreation and Parks, the City Administrative Office (CAO), City Attorney, CD 14, CD 4 and CD 1 to engage in formal discussions with the Autry National Center of the American West, museum experts, stakeholders, and community groups and: (1) develop a long-range plan for the Autry Center at Griffith Park, (2) develop a long-range plan for the Southwest Museum and Casa de Adobe site at Mt. Washington, (3) advise as to the status of the lease renewal process between the City and the Autry Center, (4) review the Merger Agreement and the implementation of its mandates (5) identify funding sources for renovation and operation of the Southwest Museum, and (6) report to the Arts, Parks, Health and Aging Committee, and Budget and Finance Committees within 60 days on the progress of these discussions.

JUN 21 2011

PRESENTED BY: _____
JOSE HUIZAR
Councilmember, 14th District

We respectfully request early attention to the mandates of this motion, and adequate inclusion of stakeholder and community groups, who have brought these museum matters into focus. This action is urgent inasmuch as Autry is finalizing plans to move the Southwest collection out of town and to prepare for possible 2013 deaccessioning.

NAME	ADDRESS		ZIP CODE
1. Kay Brown	PO Box 1547	So Pasadena	91031
2. Donald Newton	1808 William St	Los Angeles	90065
3. Juanita Olivas	1935 Vestal Ave	L.A. CA	90026
4. James Odling	5170 O'Sullivan Dr.	LA CA	90032
5. C2 Jy			90065

On June 21, 2011, Councilmember Huizar, joined by Councilmembers Reyes, La Bonge, and Garcetti proposed: 1) FORMATION OF CITY-COMMUNITY WORKING GROUP TO OPEN SOUTHWEST MUSEUM, and 2)DEVELOPMENT OF LONG-TERM PLANS FOR GRIFFITH PARK AND ARROYO SECO SOUTHWEST MUSEUMS.



Save The Southwest Museum!

I THEREFORE MOVE that the City Council instruct the Chief Legislative Analyst's Office (CLA) to establish and convene a City working group comprised of the Department of Recreation and Parks, the City Administrative Office (CAO), City Attorney, CD 14, CD 4 and CD 1 to engage in formal discussions with the Autry National Center of the American West, museum experts, stakeholders, and community groups and: (1) develop a long-range plan for the Autry Center at Griffith Park, (2) develop a long-range plan for the Southwest Museum and Casa de Adobe site at Mt. Washington, (3) advise as to the status of the lease renewal process between the City and the Autry Center, (4) review the Merger Agreement and the implementation of its mandates (5) identify funding sources for renovation and operation of the Southwest Museum, and (6) report to the Arts, Parks, Health and Aging Committee, and Budget and Finance Committees within 60 days on the progress of these discussions.

JUN 21 2011

PRESENTED BY: _____
JOSE HUIZAR
Councilmember, 14th District

We respectfully request early attention to the mandates of this motion, and adequate inclusion of stakeholder and community groups, who have brought these museum matters into focus. This action is urgent inasmuch as Autry is finalizing plans to move the Southwest collection out of town and to prepare for possible 2013 deaccessioning.

NAME	ADDRESS	ZIP CODE
1. Dan Butler	2301 E. Market St. #39 LB	90805
2. [illegible]	983 Calle Fuentes San Dimas	
3. Nicholas Stassinos	371 Salem St.	91203
4. Hendrik Sofarian	527 N. Kenilworth Ave. Glendale, Ca	91203
5. G Valladolid	PO3071 Alhambra	CA 91803

On June 21, 2011, Councilmember Huizar, joined by Councilmembers Reyes, La Bonge, and Garcetti proposed: 1) FORMATION OF CITY-COMMUNITY WORKING GROUP TO OPEN SOUTHWEST MUSEUM, and 2)DEVELOPMENT OF LONG-TERM PLANS FOR GRIFFITH PARK AND ARROYO SECO SOUTHWEST MUSEUMS.



Save The Southwest Museum!

I THEREFORE MOVE that the City Council instruct the Chief Legislative Analyst's Office (CLA) to establish and convene a City working group comprised of the Department of Recreation and Parks, the City Administrative Office (CAO), City Attorney, CD 14, CD 4 and CD 1 to engage in formal discussions with the Autry National Center of the American West, museum experts, stakeholders, and community groups and: (1) develop a long-range plan for the Autry Center at Griffith Park, (2) develop a long-range plan for the Southwest Museum and Casa de Adobe site at Mt. Washington, (3) advise as to the status of the lease renewal process between the City and the Autry Center, (4) review the Merger Agreement and the implementation of its mandates (5) identify funding sources for renovation and operation of the Southwest Museum, and (6) report to the Arts, Parks, Health and Aging Committee, and Budget and Finance Committees within 60 days on the progress of these discussions.

JUN 21 2011

PRESENTED BY: _____
JOSE HUIZAR
Councilmember, 14th District

We respectfully request early attention to the mandates of this motion, and adequate inclusion of stakeholder and community groups, who have brought these museum matters into focus. This action is urgent inasmuch as Autry is finalizing plans to move the Southwest collection out of town and to prepare for possible 2013 deaccessioning.

NAME	ADDRESS		ZIP CODE
1. MARTIN O'NEAL	749 N. AVE 63	L.A.	90042
2. WILLIAM ROUTHEUT	2306 W. AVE 33	LA	90065
3. Eleanor Smith	5321 Stratford Rd.	L.A.	90042
4.	1807 Lake Shore Ave	L.A.	90026
5. Joanne K. LaMonte	1210 Hill Dr.	LA	90041

FSWMC 755 Crane Blvd., Los Angeles CA, 90065-4038

6. John C. La Monte 1210 Hill Dr. LA LA 90041

On June 21, 2011, Councilmember Huizar, joined by Councilmembers Reyes, La Bonge, and Garcetti proposed: 1) FORMATION OF CITY-COMMUNITY WORKING GROUP TO OPEN SOUTHWEST MUSEUM, and 2)DEVELOPMENT OF LONG-TERM PLANS FOR GRIFFITH PARK AND ARROYO SECO SOUTHWEST MUSEUMS.



Save The Southwest Museum!

I THEREFORE MOVE that the City Council instruct the Chief Legislative Analyst's Office (CLA) to establish and convene a City working group comprised of the Department of Recreation and Parks, the City Administrative Office (CAO), City Attorney, CD 14, CD 4 and CD 1 to engage in formal discussions with the Autry National Center of the American West, museum experts, stakeholders, and community groups and: (1) develop a long-range plan for the Autry Center at Griffith Park, (2) develop a long-range plan for the Southwest Museum and Casa de Adobe site at Mt. Washington, (3) advise as to the status of the lease renewal process between the City and the Autry Center, (4) review the Merger Agreement and the implementation of its mandates (5) identify funding sources for renovation and operation of the Southwest Museum, and (6) report to the Arts, Parks, Health and Aging Committee, and Budget and Finance Committees within 60 days on the progress of these discussions.

JUN 21 2011

PRESENTED BY: [signature]
JOSE HUIZAR
Councilmember, 14th District

We respectfully request early attention to the mandates of this motion, and adequate inclusion of stakeholder and community groups, who have brought these museum matters into focus. This action is urgent inasmuch as Autry is finalizing plans to move the Southwest collection out of town and to prepare for possible 2013 deaccessioning.

NAME	ADDRESS	ZIP CODE
1. Lydia Grant	10927 Woodward Ave	Sunland 91040
2. Cindy Cleghorn	10034 Commerce Ave.	Tujunga 91042
3. Ken Draper	10553 Curson Ave	LA 90019
4. Nathan Donahe	8104 Pershing Dr. Playa del Rey, CA 90293	90293
5. Robert Guevara	2045 Las Colinas Ave	LA 90041

FSWMC 755 Crane Blvd., Los Angeles CA, 90065-4038

On June 21, 2011, Councilmember Huizar, joined by Councilmembers Reyes, La Bonge, and Garcetti proposed: 1) FORMATION OF CITY-COMMUNITY WORKING GROUP TO OPEN SOUTHWEST MUSEUM, and 2)DEVELOPMENT OF LONG-TERM PLANS FOR GRIFFITH PARK AND ARROYO SECO SOUTHWEST MUSEUMS.



Save The Southwest Museum!

I THEREFORE MOVE that the City Council instruct the Chief Legislative Analyst's Office (CLA) to establish and convene a City working group comprised of the Department of Recreation and Parks, the City Administrative Office (CAO), City Attorney, CD 14, CD 4 and CD 1 to engage in formal discussions with the Autry National Center of the American West, museum experts, stakeholders, and community groups and: (1) develop a long-range plan for the Autry Center at Griffith Park, (2) develop a long-range plan for the Southwest Museum and Casa de Adobe site at Mt. Washington, (3) advise as to the status of the lease renewal process between the City and the Autry Center, (4) review the Merger Agreement and the implementation of its mandates (5) identify funding sources for renovation and operation of the Southwest Museum, and (6) report to the Arts, Parks, Health and Aging Committee, and Budget and Finance Committees within 60 days on the progress of these discussions.

JUN 21 2011

PRESENTED BY: _____
JOSE HUIZAR
Councilmember, 14th District

We respectfully request early attention to the mandates of this motion, and adequate inclusion of stakeholder and community groups, who have brought these museum matters into focus. This action is urgent inasmuch as Autry is finalizing plans to move the Southwest collection out of town and to prepare for possible 2013 deaccessioning.

	NAME	ADDRESS	ZIP CODE
1.	[illegible]	1535 Roscomare Rd	90077
2.	Debe Arndt	3015 Thatcher Ave	90292
3.	Terry Ellen Rose	3662 Midvale Ave, #6	90034
4.	Adrienne O'Brien	21911 Normandie Ave. Torrance CA	90501
5.	[illegible]	1359 West 24th St LA	90007

On June 21, 2011, Councilmember Huizar, joined by Councilmembers Reyes, La Bonge, and Garcetti proposed: 1) FORMATION OF CITY-COMMUNITY WORKING GROUP TO OPEN SOUTHWEST MUSEUM, and 2)DEVELOPMENT OF LONG-TERM PLANS FOR GRIFFITH PARK AND ARROYO SECO SOUTHWEST MUSEUMS.



Save The Southwest Museum!

I THEREFORE MOVE that the City Council instruct the Chief Legislative Analyst's Office (CLA) to establish and convene a City working group comprised of the Department of Recreation and Parks, the City Administrative Office (CAO), City Attorney, CD 14, CD 4 and CD 1 to engage in formal discussions with the Autry National Center of the American West, museum experts, stakeholders, and community groups and: (1) develop a long-range plan for the Autry Center at Griffith Park, (2) develop a long-range plan for the Southwest Museum and Casa de Adobe site at Mt. Washington, (3) advise as to the status of the lease renewal process between the City and the Autry Center, (4) review the Merger Agreement and the implementation of its mandates (5) identify funding sources for renovation and operation of the Southwest Museum, and (6) report to the Arts, Parks, Health and Aging Committee, and Budget and Finance Committees within 60 days on the progress of these discussions.

JUN 21 2011

PRESENTED BY: [signature]
JOSE HUIZAR
Councilmember, 14th District

We respectfully request early attention to the mandates of this motion, and adequate inclusion of stakeholder and community groups, who have brought these museum matters into focus. This action is urgent inasmuch as Autry is finalizing plans to move the Southwest collection out of town and to prepare for possible 2013 deaccessioning.

NAME	ADDRESS	ZIP CODE
1. Margaret C. Barto	743 S. Ave 60	90042
2. Patricia Adler	5425 Red Oak Dr.	70068
3. Amiel Van Zandweghe	200 E. Ave 43	90031
4. Michele Alvarez	226½ Beaver Ave South Pasadena	91030 8/6/11
5. Yvonne Sarceda	717 Terrace 49 L.A. CA.	90042

FSWMC 755 Crane Blvd., Los Angeles CA, 90065-4038

On June 21, 2011, Councilmember Huizar, joined by Councilmembers Reyes, La Bonge, and Garcetti proposed: 1) FORMATION OF CITY-COMMUNITY WORKING GROUP TO OPEN SOUTHWEST MUSEUM, and 2)DEVELOPMENT OF LONG-TERM PLANS FOR GRIFFITH PARK AND ARROYO SECO SOUTHWEST MUSEUMS.

Save The Southwest Museum!



I THEREFORE MOVE that the City Council instruct the Chief Legislative Analyst's Office (CLA) to establish and convene a City working group comprised of the Department of Recreation and Parks, the City Administrative Office (CAO), City Attorney, CD 14, CD 4 and CD 1 to engage in formal discussions with the Autry National Center of the American West, museum experts, stakeholders, and community groups and: (1) develop a long-range plan for the Autry Center at Griffith Park, (2) develop a long-range plan for the Southwest Museum and Casa de Adobe site at Mt. Washington, (3) advise as to the status of the lease renewal process between the City and the Autry Center, (4) review the Merger Agreement and the implementation of its mandates (5) identify funding sources for renovation and operation of the Southwest Museum, and (6) report to the Arts, Parks, Health and Aging Committee, and Budget and Finance Committees within 60 days on the progress of these discussions.

JUN 21 2011

PRESENTED BY: _____
JOSE HUIZAR
Councilmember, 14th District

We respectfully request early attention to the mandates of this motion, and adequate inclusion of stakeholder and community groups, who have brought these museum matters into focus. This action is urgent inasmuch as Autry is finalizing plans to move the Southwest collection out of town and to prepare for possible 2013 deaccessioning.

	NAME	ADDRESS	ZIP CODE
1.	Jessie Reyes	244 Belmont Ave Los Angeles CA	90026
2.	Jesse Ramon	457 N. Windsor Rd #10	91204
3.	Lourdes Reyes	244 N. Belmont Ave	90026
4.	Alberto Romero	457 W. Windsor Rd. #10 Glendale	91204
5.	MANUEL PEREZ	1201 S. MATHEWS ST LA CA	90033

On June 21, 2011, Councilmember Huizar, joined by Councilmembers Reyes, La Bonge, and Garcetti proposed: 1) FORMATION OF CITY-COMMUNITY WORKING GROUP TO OPEN SOUTHWEST MUSEUM, and 2)DEVELOPMENT OF LONG-TERM PLANS FOR GRIFFITH PARK AND ARROYO SECO SOUTHWEST MUSEUMS.

Save The Southwest Museum!



I THEREFORE MOVE that the City Council instruct the Chief Legislative Analyst's Office (CLA) to establish and convene a City working group comprised of the Department of Recreation and Parks, the City Administrative Office (CAO), City Attorney, CD 14, CD 4 and CD 1 to engage in formal discussions with the Autry National Center of the American West, museum experts, stakeholders, and community groups and: (1) develop a long-range plan for the Autry Center at Griffith Park, (2) develop a long-range plan for the Southwest Museum and Casa de Adobe site at Mt. Washington, (3) advise as to the status of the lease renewal process between the City and the Autry Center, (4) review the Merger Agreement and the implementation of its mandates (5) identify funding sources for renovation and operation of the Southwest Museum, and (6) report to the Arts, Parks, Health and Aging Committee, and Budget and Finance Committees within 60 days on the progress of these discussions.

JUN 21 2011

PRESENTED BY: _____
JOSE HUIZAR
Councilmember, 14th District

We respectfully request early attention to the mandates of this motion, and adequate inclusion of stakeholder and community groups, who have brought these museum matters into focus. This action is urgent inasmuch as Autry is finalizing plans to move the Southwest collection out of town and to prepare for possible 2013 deaccessioning.

NAME	ADDRESS	ZIP CODE
1. Joel Calderon	3462 N Figueroa st LA CA	90065
2. JOSE JOHN MARTINEZ	761 N. VIRGIL LA CA	90029
3. Fidelmar Mora	2929 Haven st LA. CA.	90032
4. Antonia Serrano Jimenez	2831 WXNWOOD CA	90027
5. Victor Hugo Munoz	3217 Farnsworth Ave CA	90032

On June 21, 2011, Councilmember Huizar, joined by Councilmembers Reyes, La Bonge, and Garcetti proposed: 1) FORMATION OF CITY-COMMUNITY WORKING GROUP TO OPEN SOUTHWEST MUSEUM, and 2)DEVELOPMENT OF LONG-TERM PLANS FOR GRIFFITH PARK AND ARROYO SECO SOUTHWEST MUSEUMS.



Save The Southwest Museum!

I THEREFORE MOVE that the City Council instruct the Chief Legislative Analyst's Office (CLA) to establish and convene a City working group comprised of the Department of Recreation and Parks, the City Administrative Office (CAO), City Attorney, CD 14, CD 4 and CD 1 to engage in formal discussions with the Autry National Center of the American West, museum experts, stakeholders, and community groups and: (1) develop a long-range plan for the Autry Center at Griffith Park, (2) develop a long-range plan for the Southwest Museum and Casa de Adobe site at Mt. Washington, (3) advise as to the status of the lease renewal process between the City and the Autry Center, (4) review the Merger Agreement and the implementation of its mandates (5) identify funding sources for renovation and operation of the Southwest Museum, and (6) report to the Arts, Parks, Health and Aging Committee, and Budget and Finance Committees within 60 days on the progress of these discussions.

JUN 21 2011

PRESENTED BY: [signature]
JOSE HUIZAR
Councilmember, 14th District

We respectfully request early attention to the mandates of this motion, and adequate inclusion of stakeholder and community groups, who have brought these museum matters into focus. This action is urgent inasmuch as Autry is finalizing plans to move the Southwest collection out of town and to prepare for possible 2013 deaccessioning.

NAME	ADDRESS	ZIP CODE
1. Gabriel Valencia	1141 Cornwell St LA CA	90033
2. Wendy Garcia	6503 Loch Alene Ave Pico Rivera CA	90660
3. Jesus Reyes	244 BELMOT AVE	90026
4. Carlos A. Echeverria MB	244 BELMONT AVE	90026.
5. Gabriel Cuoto	2611 VALLEJO ST APT 1	90031

FSWMC 755 Crane Blvd., Los Angeles CA, 90065-4038

On June 21, 2011, Councilmember Huizar, joined by Councilmembers Reyes, La Bonge, and Garcetti proposed: 1) FORMATION OF CITY-COMMUNITY WORKING GROUP TO OPEN SOUTHWEST MUSEUM, and 2)DEVELOPMENT OF LONG-TERM PLANS FOR GRIFFITH PARK AND ARROYO SECO SOUTHWEST MUSEUMS.

Save The Southwest Museum!



I THEREFORE MOVE that the City Council instruct the Chief Legislative Analyst's Office (CLA) to establish and convene a City working group comprised of the Department of Recreation and Parks, the City Administrative Office (CAO), City Attorney, CD 14, CD 4 and CD 1 to engage in formal discussions with the Autry National Center of the American West, museum experts, stakeholders, and community groups and: (1) develop a long-range plan for the Autry Center at Griffith Park, (2) develop a long-range plan for the Southwest Museum and Casa de Adobe site at Mt. Washington, (3) advise as to the status of the lease renewal process between the City and the Autry Center, (4) review the Merger Agreement and the implementation of its mandates (5) identify funding sources for renovation and operation of the Southwest Museum, and (6) report to the Arts, Parks, Health and Aging Committee, and Budget and Finance Committees within 60 days on the progress of these discussions.

JUN 21 2011

PRESENTED BY: _____
JOSE HUIZAR
Councilmember, 14th District

We respectfully request early attention to the mandates of this motion, and adequate inclusion of stakeholder and community groups, who have brought these museum matters into focus. This action is urgent inasmuch as Autry is finalizing plans to move the Southwest collection out of town and to prepare for possible 2013 deaccessioning.

NAME	ADDRESS	ZIP CODE
1. Jose Hernandez	6404 Garvanza Ave	90042
2. Juan Ramirez	3501 Margerita st #8	90065
3. Francisco Santos	276 S Ave 54 LA.	90042
4. Gabriel Garcia	932 N. Herbert Ave	90063
5. Bernardo Castelan	2027 Lake Shore Ave	90039

On June 21, 2011, Councilmember Huizar, joined by Councilmembers Reyes, La Bonge, and Garcetti proposed: 1) FORMATION OF CITY-COMMUNITY WORKING GROUP TO OPEN SOUTHWEST MUSEUM, and 2)DEVELOPMENT OF LONG-TERM PLANS FOR GRIFFITH PARK AND ARROYO SECO SOUTHWEST MUSEUMS.



Save The Southwest Museum!

I THEREFORE MOVE that the City Council instruct the Chief Legislative Analyst's Office (CLA) to establish and convene a City working group comprised of the Department of Recreation and Parks, the City Administrative Office (CAO), City Attorney, CD 14, CD 4 and CD 1 to engage in formal discussions with the Autry National Center of the American West, museum experts, stakeholders, and community groups and: (1) develop a long-range plan for the Autry Center at Griffith Park, (2) develop a long-range plan for the Southwest Museum and Casa de Adobe site at Mt. Washington, (3) advise as to the status of the lease renewal process between the City and the Autry Center, (4) review the Merger Agreement and the implementation of its mandates (5) identify funding sources for renovation and operation of the Southwest Museum, and (6) report to the Arts, Parks, Health and Aging Committee, and Budget and Finance Committees within 60 days on the progress of these discussions.

JUN 21 2011

PRESENTED BY: [signature]
JOSE HUIZAR
Councilmember, 14th District

We respectfully request early attention to the mandates of this motion, and adequate inclusion of stakeholder and community groups, who have brought these museum matters into focus. This action is urgent inasmuch as Autry is finalizing plans to move the Southwest collection out of town and to prepare for possible 2013 deaccessioning.

NAME	ADDRESS	ZIP CODE
Humberto Garcia		90065
Abdolina Mondragon		90065
[illegible]		90065
Maria Cruz Garcia		
MARIA GUERRERO		91201

FSWMC 755 Crane Blvd., Los Angeles CA, 90065-4038

On June 21, 2011, Councilmember Huizar, joined by Councilmembers Reyes, La Bonge, and Garcetti proposed: 1) FORMATION OF CITY-COMMUNITY WORKING GROUP TO OPEN SOUTHWEST MUSEUM, and 2)DEVELOPMENT OF LONG-TERM PLANS FOR GRIFFITH PARK AND ARROYO SECO SOUTHWEST MUSEUMS.



Save The Southwest Museum!

I THEREFORE MOVE that the City Council instruct the Chief Legislative Analyst's Office (CLA) to establish and convene a City working group comprised of the Department of Recreation and Parks, the City Administrative Office (CAO), City Attorney, CD 14, CD 4 and CD 1 to engage in formal discussions with the Autry National Center of the American West, museum experts, stakeholders, and community groups and: (1) develop a long-range plan for the Autry Center at Griffith Park, (2) develop a long-range plan for the Southwest Museum and Casa de Adobe site at Mt. Washington, (3) advise as to the status of the lease renewal process between the City and the Autry Center, (4) review the Merger Agreement and the implementation of its mandates (5) identify funding sources for renovation and operation of the Southwest Museum, and (6) report to the Arts, Parks, Health and Aging Committee, and Budget and Finance Committees within 60 days on the progress of these discussions.

JUN 21 2011

PRESENTED BY: _____
JOSE HUIZAR
Councilmember, 14th District

We respectfully request early attention to the mandates of this motion, and adequate inclusion of stakeholder and community groups, who have brought these museum matters into focus. This action is urgent inasmuch as Autry is finalizing plans to move the Southwest collection out of town and to prepare for possible 2013 deaccessioning.

	NAME	ADDRESS	ZIP CODE
1.	Daniel Wright	467 Crane Blvd	90065
2.	Nancy Kelly	7209 Glenmuir Ave.	90065
3.	Rebecca Sloboda	360 W. Ave. 42	90065
4.	Lauri Moss	504 ELYRIA Dr.	90065
5.	Maria Leong	4600 Glenalbyn Dr	90065

On June 21, 2011, Councilmember Huizar, joined by Councilmembers Reyes, La Bonge, and Garcetti proposed: 1) FORMATION OF CITY-COMMUNITY WORKING GROUP TO OPEN SOUTHWEST MUSEUM, and 2)DEVELOPMENT OF LONG-TERM PLANS FOR GRIFFITH PARK AND ARROYO SECO SOUTHWEST MUSEUMS.

Save The Southwest Museum!



I THEREFORE MOVE that the City Council instruct the Chief Legislative Analyst's Office (CLA) to establish and convene a City working group comprised of the Department of Recreation and Parks, the City Administrative Office (CAO), City Attorney, CD 14, CD 4 and CD 1 to engage in formal discussions with the Autry National Center of the American West, museum experts, stakeholders, and community groups and: (1) develop a long-range plan for the Autry Center at Griffith Park, (2) develop a long-range plan for the Southwest Museum and Casa de Adobe site at Mt. Washington, (3) advise as to the status of the lease renewal process between the City and the Autry Center, (4) review the Merger Agreement and the implementation of its mandates (5) identify funding sources for renovation and operation of the Southwest Museum, and (6) report to the Arts, Parks, Health and Aging Committee, and Budget and Finance Committees within 60 days on the progress of these discussions.

JUN 21 2011

PRESENTED BY: _____
JOSE HUIZAR
Councilmember, 14th District

We respectfully request early attention to the mandates of this motion, and adequate inclusion of stakeholder and community groups, who have brought these museum matters into focus. This action is urgent inasmuch as Autry is finalizing plans to move the Southwest collection out of town and to prepare for possible 2013 deaccessioning.

NAME	ADDRESS	ZIP CODE
1. Susanne Brody	6162 Quail Dr	90065
2. Louis Mraz	904 Elyria Dr.	90065-3234
3. LORRAINE HALL	2608 KELTON AVE	90064
4. Jonathan Armor	887 Rome Dr.	90065
5. Robert Brody	662 Quail Dr.	90065

On June 21, 2011, Councilmember Huizar, joined by Councilmembers Reyes, La Bonge, and Garcetti proposed: 1) FORMATION OF CITY-COMMUNITY WORKING GROUP TO OPEN SOUTHWEST MUSEUM, and 2)DEVELOPMENT OF LONG-TERM PLANS FOR GRIFFITH PARK AND ARROYO SECO SOUTHWEST MUSEUMS.

Save The Southwest Museum!



I THEREFORE MOVE that the City Council instruct the Chief Legislative Analyst's Office (CLA) to establish and convene a City working group comprised of the Department of Recreation and Parks, the City Administrative Office (CAO), City Attorney, CD 14, CD 4 and CD 1 to engage in formal discussions with the Autry National Center of the American West, museum experts, stakeholders, and community groups and: (1) develop a long-range plan for the Autry Center at Griffith Park, (2) develop a long-range plan for the Southwest Museum and Casa de Adobe site at Mt. Washington, (3) advise as to the status of the lease renewal process between the City and the Autry Center, (4) review the Merger Agreement and the implementation of its mandates (5) identify funding sources for renovation and operation of the Southwest Museum, and (6) report to the Arts, Parks, Health and Aging Committee, and Budget and Finance Committees within 60 days on the progress of these discussions.

JUN 21 2011

PRESENTED BY: _____
JOSE HUIZAR
Councilmember, 14th District

We respectfully request early attention to the mandates of this motion, and adequate inclusion of stakeholder and community groups, who have brought these museum matters into focus. This action is urgent inasmuch as Autry is finalizing plans to move the Southwest collection out of town and to prepare for possible 2013 deaccessioning.

NAME	ADDRESS	ZIP CODE
1. Neal Ferrazzani	433 Mavis Dr., LA, CA	90065
2. Leah Ferrazzani	" " "	"
3. Charles Woolf	349 m t. Washington LA	90065
4. CHARLES A INMAN	829 ELYRIA DR	LA 90065-3206
5. Carol F. Tilton	461 Rainbow	LA 90065

On June 21, 2011, Councilmember Huizar, joined by Councilmembers Reyes, La Bonge, and Garcetti proposed: 1) FORMATION OF CITY-COMMUNITY WORKING GROUP TO OPEN SOUTHWEST MUSEUM, and 2)DEVELOPMENT OF LONG-TERM PLANS FOR GRIFFITH PARK AND ARROYO SECO SOUTHWEST MUSEUMS.

Save The Southwest Museum!



I THEREFORE MOVE that the City Council instruct the Chief Legislative Analyst's Office (CLA) to establish and convene a City working group comprised of the Department of Recreation and Parks, the City Administrative Office (CAO), City Attorney, CD 14, CD 4 and CD 1 to engage in formal discussions with the Autry National Center of the American West, museum experts, stakeholders, and community groups and: (1) develop a long-range plan for the Autry Center at Griffith Park, (2) develop a long-range plan for the Southwest Museum and Casa de Adobe site at Mt. Washington, (3) advise as to the status of the lease renewal process between the City and the Autry Center, (4) review the Merger Agreement and the implementation of its mandates (5) identify funding sources for renovation and operation of the Southwest Museum, and (6) report to the Arts, Parks, Health and Aging Committee, and Budget and Finance Committees within 60 days on the progress of these discussions.

JUN 21 2011

PRESENTED BY: _____
JOSE HUIZAR
Councilmember, 14th District

We respectfully request early attention to the mandates of this motion, and adequate inclusion of stakeholder and community groups, who have brought these museum matters into focus. This action is urgent inasmuch as Autry is finalizing plans to move the Southwest collection out of town and to prepare for possible 2013 deaccessioning.

NAME	ADDRESS	ZIP CODE
1. Rebecca Duran	2621 Roseview Ave	90065
2. Savannah Renteria	3412 Maceo St	90065
3. Reina Hernandez	3354 Division ST LA	90065
4. Daniel Duran	2621 Roseview Ave.	90065
5. Keith Duran	2621 Roseview Ave.	90065

On June 21, 2011, Councilmember Huizar, joined by Councilmembers Reyes, La Bonge, and Garcetti proposed: 1) FORMATION OF CITY-COMMUNITY WORKING GROUP TO OPEN SOUTHWEST MUSEUM, and 2)DEVELOPMENT OF LONG-TERM PLANS FOR GRIFFITH PARK AND ARROYO SECO SOUTHWEST MUSEUMS.

Save The Southwest Museum!



I THEREFORE MOVE that the City Council instruct the Chief Legislative Analyst's Office (CLA) to establish and convene a City working group comprised of the Department of Recreation and Parks, the City Administrative Office (CAO), City Attorney, CD 14, CD 4 and CD 1 to engage in formal discussions with the Autry National Center of the American West, museum experts, stakeholders, and community groups and: (1) develop a long-range plan for the Autry Center at Griffith Park, (2) develop a long-range plan for the Southwest Museum and Casa de Adobe site at Mt. Washington, (3) advise as to the status of the lease renewal process between the City and the Autry Center, (4) review the Merger Agreement and the implementation of its mandates (5) identify funding sources for renovation and operation of the Southwest Museum, and (6) report to the Arts, Parks, Health and Aging Committee, and Budget and Finance Committees within 60 days on the progress of these discussions.

JUN 21 2011

PRESENTED BY: _____
JOSE HUIZAR
Councilmember, 14th District

We respectfully request early attention to the mandates of this motion, and adequate inclusion of stakeholder and community groups, who have brought these museum matters into focus. This action is urgent inasmuch as Autry is finalizing plans to move the Southwest collection out of town and to prepare for possible 2013 deaccessioning.

NAME	ADDRESS	ZIP CODE
1. Ron Buckmire	4900 SNOVA ST., LAC	90032
2. Gail Burns	1571 Linda Rosa Ave LA	90041
3. Lucia Gonzalez	559 Coleman Ave. L.A. Ca	90042
4. Dorothy McCain	3926 Toland Way, LA CA	90065
5. Bob Kieft	1474 Lanpher Rd LA	90042

On June 21, 2011, Councilmember Huizar, joined by Councilmembers Reyes, La Bonge, and Garcetti proposed: 1) FORMATION OF CITY-COMMUNITY WORKING GROUP TO OPEN SOUTHWEST MUSEUM, and 2)DEVELOPMENT OF LONG-TERM PLANS FOR GRIFFITH PARK AND ARROYO SECO SOUTHWEST MUSEUMS.



Save The Southwest Museum!

I THEREFORE MOVE that the City Council instruct the Chief Legislative Analyst's Office (CLA) to establish and convene a City working group comprised of the Department of Recreation and Parks, the City Administrative Office (CAO), City Attorney, CD 14, CD 4 and CD 1 to engage in formal discussions with the Autry National Center of the American West, museum experts, stakeholders, and community groups and: (1) develop a long-range plan for the Autry Center at Griffith Park, (2) develop a long-range plan for the Southwest Museum and Casa de Adobe site at Mt. Washington, (3) advise as to the status of the lease renewal process between the City and the Autry Center, (4) review the Merger Agreement and the implementation of its mandates (5) identify funding sources for renovation and operation of the Southwest Museum, and (6) report to the Arts, Parks, Health and Aging Committee, and Budget and Finance Committees within 60 days on the progress of these discussions.

JUN 21 2011

PRESENTED BY: _____
JOSE HUIZAR
Councilmember, 14th District

We respectfully request early attention to the mandates of this motion, and adequate inclusion of stakeholder and community groups, who have brought these museum matters into focus. This action is urgent inasmuch as Autry is finalizing plans to move the Southwest collection out of town and to prepare for possible 2013 deaccessioning.

NAME	ADDRESS	ZIP CODE
1. Ramon Araujo	316 N. Ave. 64	90042
2. Geraldine Araujo	316 N. Ave. 64	90042
3. ~~Ilan~~ Isaac Araujo	316 N. Ave 64	90042
4. ~~Jesse Rosas~~	5224 Marion Ave	90042
5. [illegible]	1458 N Ave 57 LA Ca	90042

On June 21, 2011, Councilmember Huizar, joined by Councilmembers Reyes, La Bonge, and Garcetti proposed: 1) FORMATION OF CITY-COMMUNITY WORKING GROUP TO OPEN SOUTHWEST MUSEUM, and 2)DEVELOPMENT OF LONG-TERM PLANS FOR GRIFFITH PARK AND ARROYO SECO SOUTHWEST MUSEUMS.

Save The Southwest Museum!



I THEREFORE MOVE that the City Council instruct the Chief Legislative Analyst's Office (CLA) to establish and convene a City working group comprised of the Department of Recreation and Parks, the City Administrative Office (CAO), City Attorney, CD 14, CD 4 and CD 1 to engage in formal discussions with the Autry National Center of the American West, museum experts, stakeholders, and community groups and: (1) develop a long-range plan for the Autry Center at Griffith Park, (2) develop a long-range plan for the Southwest Museum and Casa de Adobe site at Mt. Washington, (3) advise as to the status of the lease renewal process between the City and the Autry Center, (4) review the Merger Agreement and the implementation of its mandates (5) identify funding sources for renovation and operation of the Southwest Museum, and (6) report to the Arts, Parks, Health and Aging Committee, and Budget and Finance Committees within 60 days on the progress of these discussions.

JUN 21 2011

PRESENTED BY: _____
JOSE HUIZAR
Councilmember, 14th District

We respectfully request early attention to the mandates of this motion, and adequate inclusion of stakeholder and community groups, who have brought these museum matters into focus. This action is urgent inasmuch as Autry is finalizing plans to move the Southwest collection out of town and to prepare for possible 2013 deaccessioning.

NAME	ADDRESS	ZIP CODE
1. Maria Marcilla	1223 N. Ave 56 #3	90042
2. Christian Zuniga	5509 Meridian St	90042
3. Jesse Medina	3756 Cazador St.	90065
4. Gilbert Garcia	3943 Scandia Way	90065
5. Cindy Eggy	3943 Scandia Way	90065

FSWMC 755 Crane Blvd., Los Angeles CA, 90065-4038

On June 21, 2011, Councilmember Huizar, joined by Councilmembers Reyes, La Bonge, and Garcetti proposed: 1) FORMATION OF CITY-COMMUNITY WORKING GROUP TO OPEN SOUTHWEST MUSEUM, and 2)DEVELOPMENT OF LONG-TERM PLANS FOR GRIFFITH PARK AND ARROYO SECO SOUTHWEST MUSEUMS.



Save The Southwest Museum!

I THEREFORE MOVE that the City Council instruct the Chief Legislative Analyst's Office (CLA) to establish and convene a City working group comprised of the Department of Recreation and Parks, the City Administrative Office (CAO), City Attorney, CD 14, CD 4 and CD 1 to engage in formal discussions with the Autry National Center of the American West, museum experts, stakeholders, and community groups and: (1) develop a long-range plan for the Autry Center at Griffith Park, (2) develop a long-range plan for the Southwest Museum and Casa de Adobe site at Mt. Washington, (3) advise as to the status of the lease renewal process between the City and the Autry Center, (4) review the Merger Agreement and the implementation of its mandates (5) identify funding sources for renovation and operation of the Southwest Museum, and (6) report to the Arts, Parks, Health and Aging Committee, and Budget and Finance Committees within 60 days on the progress of these discussions.

JUN 21 2011

PRESENTED BY: [signature]
JOSE HUIZAR
Councilmember, 14th District

We respectfully request early attention to the mandates of this motion, and adequate inclusion of stakeholder and community groups, who have brought these museum matters into focus. This action is urgent inasmuch as Autry is finalizing plans to move the Southwest collection out of town and to prepare for possible 2013 deaccessioning.

NAME	ADDRESS	ZIP CODE
1. Caron VanBeek	528 Meridian Terr.	90042
2. Louis Herrera	2030 Hill Dr. Eagle Rock	90022
3. [illegible]	" "	"
4. Louis Herrera		
5. Carmela Gomes	1326 N Ave 54, LA	90042

FSWMC 755 Crane Blvd., Los Angeles CA, 90065-4038

On June 21, 2011, Councilmember Huizar, joined by Councilmembers Reyes, La Bonge, and Garcetti proposed: 1) FORMATION OF CITY-COMMUNITY WORKING GROUP TO OPEN SOUTHWEST MUSEUM, and 2)DEVELOPMENT OF LONG-TERM PLANS FOR GRIFFITH PARK AND ARROYO SECO SOUTHWEST MUSEUMS.

Save The Southwest Museum!



I THEREFORE MOVE that the City Council instruct the Chief Legislative Analyst's Office (CLA) to establish and convene a City working group comprised of the Department of Recreation and Parks, the City Administrative Office (CAO), City Attorney, CD 14, CD 4 and CD 1 to engage in formal discussions with the Autry National Center of the American West, museum experts, stakeholders, and community groups and: (1) develop a long-range plan for the Autry Center at Griffith Park, (2) develop a long-range plan for the Southwest Museum and Casa de Adobe site at Mt. Washington, (3) advise as to the status of the lease renewal process between the City and the Autry Center, (4) review the Merger Agreement and the implementation of its mandates (5) identify funding sources for renovation and operation of the Southwest Museum, and (6) report to the Arts, Parks, Health and Aging Committee, and Budget and Finance Committees within 60 days on the progress of these discussions.

JUN 21 2011

PRESENTED BY: _____
JOSE HUIZAR
Councilmember, 14th District

We respectfully request early attention to the mandates of this motion, and adequate inclusion of stakeholder and community groups, who have brought these museum matters into focus. This action is urgent inasmuch as Autry is finalizing plans to move the Southwest collection out of town and to prepare for possible 2013 deaccessioning.

NAME	ADDRESS	ZIP CODE
1. Hector Renteria	3412 Maces	90065
2. Alex Arevalos	3412½ Maces St.	90065
3. Herminia Sanchez	2618 Carleton Ave	90065
4. Rosa Martinez	1966 Winnar Dr Los CA	90065
5. Antonio Arenas	2642½ Alice St. LA-CA-	90065

On June 21, 2011, Councilmember Huizar, joined by Councilmembers Reyes, La Bonge, and Garcetti proposed: 1) FORMATION OF CITY-COMMUNITY WORKING GROUP TO OPEN SOUTHWEST MUSEUM, and 2)DEVELOPMENT OF LONG-TERM PLANS FOR GRIFFITH PARK AND ARROYO SECO SOUTHWEST MUSEUMS.

Save The Southwest Museum!



I THEREFORE MOVE that the City Council instruct the Chief Legislative Analyst's Office (CLA) to establish and convene a City working group comprised of the Department of Recreation and Parks, the City Administrative Office (CAO), City Attorney, CD 14, CD 4 and CD 1 to engage in formal discussions with the Autry National Center of the American West, museum experts, stakeholders, and community groups and: (1) develop a long-range plan for the Autry Center at Griffith Park, (2) develop a long-range plan for the Southwest Museum and Casa de Adobe site at Mt. Washington, (3) advise as to the status of the lease renewal process between the City and the Autry Center, (4) review the Merger Agreement and the implementation of its mandates (5) identify funding sources for renovation and operation of the Southwest Museum, and (6) report to the Arts, Parks, Health and Aging Committee, and Budget and Finance Committees within 60 days on the progress of these discussions.

JUN 21 2011

PRESENTED BY: _____
JOSE HUIZAR
Councilmember, 14th District

We respectfully request early attention to the mandates of this motion, and adequate inclusion of stakeholder and community groups, who have brought these museum matters into focus. This action is urgent inasmuch as Autry is finalizing plans to move the Southwest collection out of town and to prepare for possible 2013 deaccessioning.

NAME	ADDRESS	ZIP CODE
1. Norma dela Cena	PO Box 425 Alhambra, CA	91803
2. Marta Pando	4920 San Rafael Ave	Los Angeles 90042
3. Elia Aguilar	4850 San Rafael	LA 90042
4. Mille R Lee	2100 Fair Park Ave Apt 211	
5. Yvonne Quinteo	6435 Roble Ave	LA 90042

FSWMC 755 Crane Blvd., Los Angeles CA, 90065-4038

On June 21, 2011, Councilmember Huizar, joined by Councilmembers Reyes, La Bonge, and Garcetti proposed: 1) FORMATION OF CITY-COMMUNITY WORKING GROUP TO OPEN SOUTHWEST MUSEUM, and 2)DEVELOPMENT OF LONG-TERM PLANS FOR GRIFFITH PARK AND ARROYO SECO SOUTHWEST MUSEUMS.

Save The Southwest Museum!



I THEREFORE MOVE that the City Council instruct the Chief Legislative Analyst's Office (CLA) to establish and convene a City working group comprised of the Department of Recreation and Parks, the City Administrative Office (CAO), City Attorney, CD 14, CD 4 and CD 1 to engage in formal discussions with the Autry National Center of the American West, museum experts, stakeholders, and community groups and: (1) develop a long-range plan for the Autry Center at Griffith Park, (2) develop a long-range plan for the Southwest Museum and Casa de Adobe site at Mt. Washington, (3) advise as to the status of the lease renewal process between the City and the Autry Center, (4) review the Merger Agreement and the implementation of its mandates (5) identify funding sources for renovation and operation of the Southwest Museum, and (6) report to the Arts, Parks, Health and Aging Committee, and Budget and Finance Committees within 60 days on the progress of these discussions.

JUN 21 2011

PRESENTED BY: _____
JOSE HUIZAR
Councilmember, 14th District

We respectfully request early attention to the mandates of this motion, and adequate inclusion of stakeholder and community groups, who have brought these museum matters into focus. This action is urgent inasmuch as Autry is finalizing plans to move the Southwest collection out of town and to prepare for possible 2013 deaccessioning.

NAME	ADDRESS	ZIP CODE
1. Shannon Culbom	260 S. Ave 50	900042
2. Teri Bonsell	485 San Marcos Pl.	90042
3. Engracia Lara	5800 Marmion Way #R302	90042
4. Maria Araujo	316 N Ave 64 LA, CA	90042
5. Jaime Hiraty	233 S. Chevy Chase Dr.	91205

On June 21, 2011, Councilmember Huizar, joined by Councilmembers Reyes, La Bonge, and Garcetti proposed: 1) FORMATION OF CITY-COMMUNITY WORKING GROUP TO OPEN SOUTHWEST MUSEUM, and 2)DEVELOPMENT OF LONG-TERM PLANS FOR GRIFFITH PARK AND ARROYO SECO SOUTHWEST MUSEUMS.

Save The Southwest Museum!



I THEREFORE MOVE that the City Council instruct the Chief Legislative Analyst's Office (CLA) to establish and convene a City working group comprised of the Department of Recreation and Parks, the City Administrative Office (CAO), City Attorney, CD 14, CD 4 and CD 1 to engage in formal discussions with the Autry National Center of the American West, museum experts, stakeholders, and community groups and: (1) develop a long-range plan for the Autry Center at Griffith Park, (2) develop a long-range plan for the Southwest Museum and Casa de Adobe site at Mt. Washington, (3) advise as to the status of the lease renewal process between the City and the Autry Center, (4) review the Merger Agreement and the implementation of its mandates (5) identify funding sources for renovation and operation of the Southwest Museum, and (6) report to the Arts, Parks, Health and Aging Committee, and Budget and Finance Committees within 60 days on the progress of these discussions.

JUN 21 2011

PRESENTED BY: _____
JOSE HUIZAR
Councilmember, 14th District

We respectfully request early attention to the mandates of this motion, and adequate inclusion of stakeholder and community groups, who have brought these museum matters into focus. This action is urgent inasmuch as Autry is finalizing plans to move the Southwest collection out of town and to prepare for possible 2013 deaccessioning.

NAME	ADDRESS	ZIP CODE
1. ALEXIA DERAS	3314 ALICE ST	90065
2. Michael O'Connell	929 Cypress Ave	90065
3. Zhang Yuetia	929 Cypress Ave	90065
4. Everett Littlefield	1927 Ave 64 LA	90039
5. Rosa Rivas	4312 Ruby St LA	90042

On June 21, 2011, Councilmember Huizar, joined by Councilmembers Reyes, La Bonge, and Garcetti proposed: 1) FORMATION OF CITY-COMMUNITY WORKING GROUP TO OPEN SOUTHWEST MUSEUM, and 2)DEVELOPMENT OF LONG-TERM PLANS FOR GRIFFITH PARK AND ARROYO SECO SOUTHWEST MUSEUMS.



Save The Southwest Museum!

I THEREFORE MOVE that the City Council instruct the Chief Legislative Analyst's Office (CLA) to establish and convene a City working group comprised of the Department of Recreation and Parks, the City Administrative Office (CAO), City Attorney, CD 14, CD 4 and CD 1 to engage in formal discussions with the Autry National Center of the American West, museum experts, stakeholders, and community groups and: (1) develop a long-range plan for the Autry Center at Griffith Park, (2) develop a long-range plan for the Southwest Museum and Casa de Adobe site at Mt. Washington, (3) advise as to the status of the lease renewal process between the City and the Autry Center, (4) review the Merger Agreement and the implementation of its mandates (5) identify funding sources for renovation and operation of the Southwest Museum, and (6) report to the Arts, Parks, Health and Aging Committee, and Budget and Finance Committees within 60 days on the progress of these discussions.

JUN 21 2011

PRESENTED BY: _____
JOSE HUIZAR
Councilmember, 14th District

We respectfully request early attention to the mandates of this motion, and adequate inclusion of stakeholder and community groups, who have brought these museum matters into focus. This action is urgent inasmuch as Autry is finalizing plans to move the Southwest collection out of town and to prepare for possible 2013 deaccessioning.

NAME	ADDRESS	ZIP CODE
1. RUBY DE VERA	910 Alegre Place, CA	90065
2. Celia Zuniga	5509 Meridian ST LA	90042
3. Julio Escobar	6208 Arroyo Glen Ln.	90042
4. Esperanza Adalon	534 EASTVIEW D.R. L.A.	90042
5. OSBALDO LUNA	4414 ELLENWOOD DR. LOS ANGELES, CA	90041

On June 21, 2011, Councilmember Huizar, joined by Councilmembers Reyes, La Bonge, and Garcetti proposed: 1) FORMATION OF CITY-COMMUNITY WORKING GROUP TO OPEN SOUTHWEST MUSEUM, and 2)DEVELOPMENT OF LONG-TERM PLANS FOR GRIFFITH PARK AND ARROYO SECO SOUTHWEST MUSEUMS.

Save The Southwest Museum!



I THEREFORE MOVE that the City Council instruct the Chief Legislative Analyst's Office (CLA) to establish and convene a City working group comprised of the Department of Recreation and Parks, the City Administrative Office (CAO), City Attorney, CD 14, CD 4 and CD 1 to engage in formal discussions with the Autry National Center of the American West, museum experts, stakeholders, and community groups and: (1) develop a long-range plan for the Autry Center at Griffith Park, (2) develop a long-range plan for the Southwest Museum and Casa de Adobe site at Mt. Washington, (3) advise as to the status of the lease renewal process between the City and the Autry Center, (4) review the Merger Agreement and the implementation of its mandates (5) identify funding sources for renovation and operation of the Southwest Museum, and (6) report to the Arts, Parks, Health and Aging Committee, and Budget and Finance Committees within 60 days on the progress of these discussions.

JUN 21 2011

PRESENTED BY: _____
JOSE HUIZAR
Councilmember, 14th District

We respectfully request early attention to the mandates of this motion, and adequate inclusion of stakeholder and community groups, who have brought these museum matters into focus. This action is urgent inasmuch as Autry is finalizing plans to move the Southwest collection out of town and to prepare for possible 2013 deaccessioning.

NAME	ADDRESS	ZIP CODE
1. Rosa Rivas	6312 Rubyst	90042
2. Alex Jimenez	6306 Rubyst	90042
3. Vicente Agbayani	6066 Delphi St. L.A. CA 90	90042
4. Mercy Agbayani	6066 Delphi St. L.A. 90042	90042
5. Mercedes Alvarez	6066 Delphi St. L.A. CA	90042

On June 21, 2011, Councilmember Huizar, joined by Councilmembers Reyes, La Bonge, and Garcetti proposed: 1) FORMATION OF CITY-COMMUNITY WORKING GROUP TO OPEN SOUTHWEST MUSEUM, and 2)DEVELOPMENT OF LONG-TERM PLANS FOR GRIFFITH PARK AND ARROYO SECO SOUTHWEST MUSEUMS.



Save The Southwest Museum!

I THEREFORE MOVE that the City Council instruct the Chief Legislative Analyst's Office (CLA) to establish and convene a City working group comprised of the Department of Recreation and Parks, the City Administrative Office (CAO), City Attorney, CD 14, CD 4 and CD 1 to engage in formal discussions with the Autry National Center of the American West, museum experts, stakeholders, and community groups and: (1) develop a long-range plan for the Autry Center at Griffith Park, (2) develop a long-range plan for the Southwest Museum and Casa de Adobe site at Mt. Washington, (3) advise as to the status of the lease renewal process between the City and the Autry Center, (4) review the Merger Agreement and the implementation of its mandates (5) identify funding sources for renovation and operation of the Southwest Museum, and (6) report to the Arts, Parks, Health and Aging Committee, and Budget and Finance Committees within 60 days on the progress of these discussions.

JUN 21 2011

PRESENTED BY: [signature]
JOSE HUIZAR
Councilmember, 14th District

We respectfully request early attention to the mandates of this motion, and adequate inclusion of stakeholder and community groups, who have brought these museum matters into focus. This action is urgent inasmuch as Autry is finalizing plans to move the Southwest collection out of town and to prepare for possible 2013 deaccessioning.

NAME	ADDRESS	ZIP CODE
1. Wendy Gries	5111 Monte Bonito Dr Eagle Rock	90041
2. Ronaldo Gomez	3230 Yosemite Dr.	90041
3. Shirley Wisdom	5225 1/2 Rockland L.A.	90041
4. Ernest Holmes Cai	1551 E Chavy Chase Glendale Ca	
5. Claudia Anguiano	1442 North Avenue 47 Los Angeles CA	90041

FSWMC 755 Crane Blvd., Los Angeles CA, 90065-4038

On June 21, 2011, Councilmember Huizar, joined by Councilmembers Reyes, La Bonge, and Garcetti proposed: 1) FORMATION OF CITY-COMMUNITY WORKING GROUP TO OPEN SOUTHWEST MUSEUM, and 2)DEVELOPMENT OF LONG-TERM PLANS FOR GRIFFITH PARK AND ARROYO SECO SOUTHWEST MUSEUMS.



Save The Southwest Museum!

I THEREFORE MOVE that the City Council instruct the Chief Legislative Analyst's Office (CLA) to establish and convene a City working group comprised of the Department of Recreation and Parks, the City Administrative Office (CAO), City Attorney, CD 14, CD 4 and CD 1 to engage in formal discussions with the Autry National Center of the American West, museum experts, stakeholders, and community groups and: (1) develop a long-range plan for the Autry Center at Griffith Park, (2) develop a long-range plan for the Southwest Museum and Casa de Adobe site at Mt. Washington, (3) advise as to the status of the lease renewal process between the City and the Autry Center, (4) review the Merger Agreement and the implementation of its mandates (5) identify funding sources for renovation and operation of the Southwest Museum, and (6) report to the Arts, Parks, Health and Aging Committee, and Budget and Finance Committees within 60 days on the progress of these discussions.

JUN 21 2011

PRESENTED BY: _____
JOSE HUIZAR
Councilmember, 14th District

We respectfully request early attention to the mandates of this motion, and adequate inclusion of stakeholder and community groups, who have brought these museum matters into focus. This action is urgent inasmuch as Autry is finalizing plans to move the Southwest collection out of town and to prepare for possible 2013 deaccessioning.

NAME	ADDRESS	ZIP CODE
1. Maria Mendragon	2133 Eastlake Ave LACA 90031	90031
2. JOSE CHAVEZ.	2133 EASTLAKE AV. LA CA.	90031.
3. Miller Lee	2100 FAIRPARKAP+211 EAGLEROCK	9004,
4. Thomas Kramer	5230 Lockhaven Ave Los Angeles Ca	90041
5. Yvette Ortiz	4101 York Bl. L.A	90065

On June 21, 2011, Councilmember Huizar, joined by Councilmembers Reyes, La Bonge, and Garcetti proposed: 1) FORMATION OF CITY-COMMUNITY WORKING GROUP TO OPEN SOUTHWEST MUSEUM, and 2)DEVELOPMENT OF LONG-TERM PLANS FOR GRIFFITH PARK AND ARROYO SECO SOUTHWEST MUSEUMS.

Save The Southwest Museum!



I THEREFORE MOVE that the City Council instruct the Chief Legislative Analyst's Office (CLA) to establish and convene a City working group comprised of the Department of Recreation and Parks, the City Administrative Office (CAO), City Attorney, CD 14, CD 4 and CD 1 to engage in formal discussions with the Autry National Center of the American West, museum experts, stakeholders, and community groups and: (1) develop a long-range plan for the Autry Center at Griffith Park, (2) develop a long-range plan for the Southwest Museum and Casa de Adobe site at Mt. Washington, (3) advise as to the status of the lease renewal process between the City and the Autry Center, (4) review the Merger Agreement and the implementation of its mandates (5) identify funding sources for renovation and operation of the Southwest Museum, and (6) report to the Arts, Parks, Health and Aging Committee, and Budget and Finance Committees within 60 days on the progress of these discussions.

JUN 21 2011

PRESENTED BY: _____
JOSE HUIZAR
Councilmember, 14th District

We respectfully request early attention to the mandates of this motion, and adequate inclusion of stakeholder and community groups, who have brought these museum matters into focus. This action is urgent inasmuch as Autry is finalizing plans to move the Southwest collection out of town and to prepare for possible 2013 deaccessioning.

NAME	ADDRESS	ZIP CODE
1. Freddy Burgueño	6502 Southside Dr. L.A.	90022
2. Sara Barrios	9602 Cheddar st Downey	90242
3. [illegible]	151 S. El Molino Ave Pasadena	91101
4. MAGNOLIA FRAUSTO	1517 EL PASO DR. L.A., CA	90065
5. Larry Emerson	4604 Alumni Av LA CA	90041

On June 21, 2011, Councilmember Huizar, joined by Councilmembers Reyes, La Bonge, and Garcetti proposed: 1) FORMATION OF CITY-COMMUNITY WORKING GROUP TO OPEN SOUTHWEST MUSEUM, and 2)DEVELOPMENT OF LONG-TERM PLANS FOR GRIFFITH PARK AND ARROYO SECO SOUTHWEST MUSEUMS.



Save The Southwest Museum!

I THEREFORE MOVE that the City Council instruct the Chief Legislative Analyst's Office (CLA) to establish and convene a City working group comprised of the Department of Recreation and Parks, the City Administrative Office (CAO), City Attorney, CD 14, CD 4 and CD 1 to engage in formal discussions with the Autry National Center of the American West, museum experts, stakeholders, and community groups and: (1) develop a long-range plan for the Autry Center at Griffith Park, (2) develop a long-range plan for the Southwest Museum and Casa de Adobe site at Mt. Washington, (3) advise as to the status of the lease renewal process between the City and the Autry Center, (4) review the Merger Agreement and the implementation of its mandates (5) identify funding sources for renovation and operation of the Southwest Museum, and (6) report to the Arts, Parks, Health and Aging Committee, and Budget and Finance Committees within 60 days on the progress of these discussions.

JUN 21 2011

PRESENTED BY: _____
JOSE HUIZAR
Councilmember, 14th District

We respectfully request early attention to the mandates of this motion, and adequate inclusion of stakeholder and community groups, who have brought these museum matters into focus. This action is urgent inasmuch as Autry is finalizing plans to move the Southwest collection out of town and to prepare for possible 2013 deaccessioning.

NAME	ADDRESS	ZIP CODE
1. Elizabeth Fernandez	2130 Norwalk Ave	90041
2. Matthew Schneider	5668 Baltimore ST	90042
3. Celia Brugman	125 N. Barrington Ave #209	90049
4. [illegible]	30619 the Old Rd Castaic	91384
5. Kelley Shane	26824 Clavdette St. #235	Canyon Country CA 91351

On June 21, 2011, Councilmember Huizar, joined by Councilmembers Reyes, La Bonge, and Garcetti proposed: 1) FORMATION OF CITY-COMMUNITY WORKING GROUP TO OPEN SOUTHWEST MUSEUM, and 2)DEVELOPMENT OF LONG-TERM PLANS FOR GRIFFITH PARK AND ARROYO SECO SOUTHWEST MUSEUMS.



Save The Southwest Museum!

I THEREFORE MOVE that the City Council instruct the Chief Legislative Analyst's Office (CLA) to establish and convene a City working group comprised of the Department of Recreation and Parks, the City Administrative Office (CAO), City Attorney, CD 14, CD 4 and CD 1 to engage in formal discussions with the Autry National Center of the American West, museum experts, stakeholders, and community groups and: (1) develop a long-range plan for the Autry Center at Griffith Park, (2) develop a long-range plan for the Southwest Museum and Casa de Adobe site at Mt. Washington, (3) advise as to the status of the lease renewal process between the City and the Autry Center, (4) review the Merger Agreement and the implementation of its mandates (5) identify funding sources for renovation and operation of the Southwest Museum, and (6) report to the Arts, Parks, Health and Aging Committee, and Budget and Finance Committees within 60 days on the progress of these discussions.

JUN 21 2011

PRESENTED BY: [signature]
JOSE HUIZAR
Councilmember, 14th District

We respectfully request early attention to the mandates of this motion, and adequate inclusion of stakeholder and community groups, who have brought these museum matters into focus. This action is urgent inasmuch as Autry is finalizing plans to move the Southwest collection out of town and to prepare for possible 2013 deaccessioning.

NAME	ADDRESS	ZIP CODE
1. CLAIRE EMERSON	4604 ALUMNI AVE, LA	90041
2. Davina Chen	4823 Round Top	90065
3. Susan Cusumoto	841 Belvidere	91106
4. Hilda Trevino	5229 Linsford Dr	90041
5. Adal Valencia	5144 Miriam St.	90042

FSWMC 755 Crane Blvd., Los Angeles CA, 90065-4038

On June 21, 2011, Councilmember Huizar, joined by Councilmembers Reyes, La Bonge, and Garcetti proposed: 1) FORMATION OF CITY-COMMUNITY WORKING GROUP TO OPEN SOUTHWEST MUSEUM, and 2)DEVELOPMENT OF LONG-TERM PLANS FOR GRIFFITH PARK AND ARROYO SECO SOUTHWEST MUSEUMS.

Save The Southwest Museum!



I THEREFORE MOVE that the City Council instruct the Chief Legislative Analyst's Office (CLA) to establish and convene a City working group comprised of the Department of Recreation and Parks, the City Administrative Office (CAO), City Attorney, CD 14, CD 4 and CD 1 to engage in formal discussions with the Autry National Center of the American West, museum experts, stakeholders, and community groups and: (1) develop a long-range plan for the Autry Center at Griffith Park, (2) develop a long-range plan for the Southwest Museum and Casa de Adobe site at Mt. Washington, (3) advise as to the status of the lease renewal process between the City and the Autry Center, (4) review the Merger Agreement and the implementation of its mandates (5) identify funding sources for renovation and operation of the Southwest Museum, and (6) report to the Arts, Parks, Health and Aging Committee, and Budget and Finance Committees within 60 days on the progress of these discussions.

JUN 21 2011

PRESENTED BY: _____
JOSE HUIZAR
Councilmember, 14th District

We respectfully request early attention to the mandates of this motion, and adequate inclusion of stakeholder and community groups, who have brought these museum matters into focus. This action is urgent inasmuch as Autry is finalizing plans to move the Southwest collection out of town and to prepare for possible 2013 deaccessioning.

	NAME	ADDRESS	ZIP CODE
1.	Robert Graham	4540 Round Top Dr	90065
2.	[illegible]	1275 Nicola St. LA	90041
3.	MANUEL LONGORIA	5031 RANGE VIEW L.A	90042
4.	MARIA FLORES	HIGHLAND VIEW EAGLEROCK	9004
5.	Maria Thomas	Glendale, CA	9120C

On June 21, 2011, Councilmember Huizar, joined by Councilmembers Reyes, La Bonge, and Garcetti proposed: 1) FORMATION OF CITY-COMMUNITY WORKING GROUP TO OPEN SOUTHWEST MUSEUM, and 2)DEVELOPMENT OF LONG-TERM PLANS FOR GRIFFITH PARK AND ARROYO SECO SOUTHWEST MUSEUMS.



Save The Southwest Museum!

I THEREFORE MOVE that the City Council instruct the Chief Legislative Analyst's Office (CLA) to establish and convene a City working group comprised of the Department of Recreation and Parks, the City Administrative Office (CAO), City Attorney, CD 14, CD 4 and CD 1 to engage in formal discussions with the Autry National Center of the American West, museum experts, stakeholders, and community groups and: (1) develop a long-range plan for the Autry Center at Griffith Park, (2) develop a long-range plan for the Southwest Museum and Casa de Adobe site at Mt. Washington, (3) advise as to the status of the lease renewal process between the City and the Autry Center, (4) review the Merger Agreement and the implementation of its mandates (5) identify funding sources for renovation and operation of the Southwest Museum, and (6) report to the Arts, Parks, Health and Aging Committee, and Budget and Finance Committees within 60 days on the progress of these discussions.

JUN 21 2011

PRESENTED BY: _____
JOSE HUIZAR
Councilmember, 14th District

We respectfully request early attention to the mandates of this motion, and adequate inclusion of stakeholder and community groups, who have brought these museum matters into focus. This action is urgent inasmuch as Autry is finalizing plans to move the Southwest collection out of town and to prepare for possible 2013 deaccessioning.

	NAME	ADDRESS	ZIP CODE
1.	CHRISTOPHER MAGTOTO	451 N. AVENUE 56 LA	90042
2.	KHRISTINE JIMENEZ	3820 SUNBEAM DRIVE LA	90065
3.	David Gan	255 S Grand Av	90012
4.	Tsung-Lin Fu	255 S Grand Ave.	90012
5.	Maribel Fernandez	10609 Fox Ave Norwalk	90650

On June 21, 2011, Councilmember Huizar, joined by Councilmembers Reyes, La Bonge, and Garcetti proposed: 1) FORMATION OF CITY-COMMUNITY WORKING GROUP TO OPEN SOUTHWEST MUSEUM, and 2)DEVELOPMENT OF LONG-TERM PLANS FOR GRIFFITH PARK AND ARROYO SECO SOUTHWEST MUSEUMS.

Save The Southwest Museum!



I THEREFORE MOVE that the City Council instruct the Chief Legislative Analyst's Office (CLA) to establish and convene a City working group comprised of the Department of Recreation and Parks, the City Administrative Office (CAO), City Attorney, CD 14, CD 4 and CD 1 to engage in formal discussions with the Autry National Center of the American West, museum experts, stakeholders, and community groups and: (1) develop a long-range plan for the Autry Center at Griffith Park, (2) develop a long-range plan for the Southwest Museum and Casa de Adobe site at Mt. Washington, (3) advise as to the status of the lease renewal process between the City and the Autry Center, (4) review the Merger Agreement and the implementation of its mandates (5) identify funding sources for renovation and operation of the Southwest Museum, and (6) report to the Arts, Parks, Health and Aging Committee, and Budget and Finance Committees within 60 days on the progress of these discussions.

JUN 21 2011

PRESENTED BY: _____
JOSE HUIZAR
Councilmember, 14th District

We respectfully request early attention to the mandates of this motion, and adequate inclusion of stakeholder and community groups, who have brought these museum matters into focus. This action is urgent inasmuch as Autry is finalizing plans to move the Southwest collection out of town and to prepare for possible 2013 deaccessioning.

	NAME	ADDRESS	ZIP CODE
1.	Verna Strange	1458 No. Ave. 57,	LA 90042
2.	Al C. Strange	1458 No. Ave 57	LA CA 90042
3.	Kristine deQuevedo	4976 Glenalbyn Dr	LA 90065
4.	Gabriel Rocha	314 Sycamore Dr,	LA CA 90065
5.	Sidney Apley	790 N. Pasadena Ave.	Pasadena 9110?

On June 21, 2011, Councilmember Huizar, joined by Councilmembers Reyes, La Bonge, and Garcetti proposed: 1) FORMATION OF CITY-COMMUNITY WORKING GROUP TO OPEN SOUTHWEST MUSEUM, and 2)DEVELOPMENT OF LONG-TERM PLANS FOR GRIFFITH PARK AND ARROYO SECO SOUTHWEST MUSEUMS.



Save The Southwest Museum!

I THEREFORE MOVE that the City Council instruct the Chief Legislative Analyst's Office (CLA) to establish and convene a City working group comprised of the Department of Recreation and Parks, the City Administrative Office (CAO), City Attorney, CD 14, CD 4 and CD 1 to engage in formal discussions with the Autry National Center of the American West, museum experts, stakeholders, and community groups and: (1) develop a long-range plan for the Autry Center at Griffith Park, (2) develop a long-range plan for the Southwest Museum and Casa de Adobe site at Mt. Washington, (3) advise as to the status of the lease renewal process between the City and the Autry Center, (4) review the Merger Agreement and the implementation of its mandates (5) identify funding sources for renovation and operation of the Southwest Museum, and (6) report to the Arts, Parks, Health and Aging Committee, and Budget and Finance Committees within 60 days on the progress of these discussions.

JUN 21 2011

PRESENTED BY: [signature]
JOSE HUIZAR
Councilmember, 14th District

We respectfully request early attention to the mandates of this motion, and adequate inclusion of stakeholder and community groups, who have brought these museum matters into focus. This action is urgent inasmuch as Autry is finalizing plans to move the Southwest collection out of town and to prepare for possible 2013 deaccessioning.

NAME	ADDRESS	ZIP CODE
1. MONIQUE LEBLANC	870 ELYRIA DR.	90065
2. Pilar Buelna	714 Sunnyhill Dr.	90065
3. JOSE GARDEA	4563 MONT EAGLE	90041
4. ELIAS VALLECILLO	1407 RANDALL CT	90065
5. SCOTT FOLSOM	1734 SUNNY HILLS DR.	90065

FSWMC 755 Crane Blvd., Los Angeles CA, 90065-4038

On June 21, 2011, Councilmember Huizar, joined by Councilmembers Reyes, La Bonge, and Garcetti proposed: 1) FORMATION OF CITY-COMMUNITY WORKING GROUP TO OPEN SOUTHWEST MUSEUM, and 2)DEVELOPMENT OF LONG-TERM PLANS FOR GRIFFITH PARK AND ARROYO SECO SOUTHWEST MUSEUMS.

Save The Southwest Museum!



I THEREFORE MOVE that the City Council instruct the Chief Legislative Analyst's Office (CLA) to establish and convene a City working group comprised of the Department of Recreation and Parks, the City Administrative Office (CAO), City Attorney, CD 14, CD 4 and CD 1 to engage in formal discussions with the Autry National Center of the American West, museum experts, stakeholders, and community groups and: (1) develop a long-range plan for the Autry Center at Griffith Park, (2) develop a long-range plan for the Southwest Museum and Casa de Adobe site at Mt. Washington, (3) advise as to the status of the lease renewal process between the City and the Autry Center, (4) review the Merger Agreement and the implementation of its mandates (5) identify funding sources for renovation and operation of the Southwest Museum, and (6) report to the Arts, Parks, Health and Aging Committee, and Budget and Finance Committees within 60 days on the progress of these discussions.

JUN 21 2011

PRESENTED BY: _____
JOSE HUIZAR
Councilmember, 14th District

We respectfully request early attention to the mandates of this motion, and adequate inclusion of stakeholder and community groups, who have brought these museum matters into focus. This action is urgent inasmuch as Autry is finalizing plans to move the Southwest collection out of town and to prepare for possible 2013 deaccessioning.

NAME	ADDRESS	ZIP CODE
1. Jennifer Kenner	660 San Fernando	90065
2. Daniel Pecina	660 San Fernando	90065
3. Rosalinda Montes	6252 Mt. Angelus Dr, #4, LA, CA	90042
4. Randy Carrillo	4560 Starling Way LA	90065
5. Elizabeth Lopez	Seasnet Blvd LA	90027

FSWMC 755 Crane Blvd., Los Angeles CA, 90065-4038

6. DIANA Silva 408 S. Ave. 56 #2 LA 90042

On June 21, 2011, Councilmember Huizar, joined by Councilmembers Reyes, La Bonge, and Garcetti proposed: 1) FORMATION OF CITY-COMMUNITY WORKING GROUP TO OPEN SOUTHWEST MUSEUM, and 2)DEVELOPMENT OF LONG-TERM PLANS FOR GRIFFITH PARK AND ARROYO SECO SOUTHWEST MUSEUMS.

Save The Southwest Museum!



I THEREFORE MOVE that the City Council instruct the Chief Legislative Analyst's Office (CLA) to establish and convene a City working group comprised of the Department of Recreation and Parks, the City Administrative Office (CAO), City Attorney, CD 14, CD 4 and CD 1 to engage in formal discussions with the Autry National Center of the American West, museum experts, stakeholders, and community groups and: (1) develop a long-range plan for the Autry Center at Griffith Park, (2) develop a long-range plan for the Southwest Museum and Casa de Adobe site at Mt. Washington, (3) advise as to the status of the lease renewal process between the City and the Autry Center, (4) review the Merger Agreement and the implementation of its mandates (5) identify funding sources for renovation and operation of the Southwest Museum, and (6) report to the Arts, Parks, Health and Aging Committee, and Budget and Finance Committees within 60 days on the progress of these discussions.

JUN 21 2011

PRESENTED BY: _____
JOSE HUIZAR
Councilmember, 14th District

We respectfully request early attention to the mandates of this motion, and adequate inclusion of stakeholder and community groups, who have brought these museum matters into focus. This action is urgent inasmuch as Autry is finalizing plans to move the Southwest collection out of town and to prepare for possible 2013 deaccessioning.

	NAME	ADDRESS	ZIP CODE
1.	Michael Krakowel	160 White Oak Dr Arcadia	91006
2.	KENT BULTA	2808 ELM	90065
3.	Deborah Schwartz	301 W Ave 43	90065
4.	Nancy Buchanan	622 Dimmick Dr.	90065
5.	[illegible]	432 Museum Dr.	90065

FSWMC 755 Crane Blvd., Los Angeles CA, 90065-4038

On June 21, 2011, Councilmember Huizar, joined by Councilmembers Reyes, La Bonge, and Garcetti proposed: 1) FORMATION OF CITY-COMMUNITY WORKING GROUP TO OPEN SOUTHWEST MUSEUM, and 2)DEVELOPMENT OF LONG-TERM PLANS FOR GRIFFITH PARK AND ARROYO SECO SOUTHWEST MUSEUMS.



Save The Southwest Museum!

I THEREFORE MOVE that the City Council instruct the Chief Legislative Analyst's Office (CLA) to establish and convene a City working group comprised of the Department of Recreation and Parks, the City Administrative Office (CAO), City Attorney, CD 14, CD 4 and CD 1 to engage in formal discussions with the Autry National Center of the American West, museum experts, stakeholders, and community groups and: (1) develop a long-range plan for the Autry Center at Griffith Park, (2) develop a long-range plan for the Southwest Museum and Casa de Adobe site at Mt. Washington, (3) advise as to the status of the lease renewal process between the City and the Autry Center, (4) review the Merger Agreement and the implementation of its mandates (5) identify funding sources for renovation and operation of the Southwest Museum, and (6) report to the Arts, Parks, Health and Aging Committee, and Budget and Finance Committees within 60 days on the progress of these discussions.

JUN 21 2011

PRESENTED BY: [signature]
JOSE HUIZAR
Councilmember, 14th District

We respectfully request early attention to the mandates of this motion, and adequate inclusion of stakeholder and community groups, who have brought these museum matters into focus. This action is urgent inasmuch as Autry is finalizing plans to move the Southwest collection out of town and to prepare for possible 2013 deaccessioning.

NAME	ADDRESS	ZIP CODE
1. Marsol Mendoza	5732 Baltimore St	LA 90042
2. Abel Saucedo	3436 MACEO ST	
3. Petro Saucedo	3436 MACEO ST	
4. Irene Menchaca	3401 MACEO ST	Los AC 9006[illegible]
5. Humberto Bobadilla	214 So. Ave 50	

FSWMC 755 Crane Blvd., Los Angeles CA, 90065-4038

On June 21, 2011, Councilmember Huizar, joined by Councilmembers Reyes, La Bonge, and Garcetti proposed: 1) FORMATION OF CITY-COMMUNITY WORKING GROUP TO OPEN SOUTHWEST MUSEUM, and 2)DEVELOPMENT OF LONG-TERM PLANS FOR GRIFFITH PARK AND ARROYO SECO SOUTHWEST MUSEUMS.

Save The Southwest Museum!



I THEREFORE MOVE that the City Council instruct the Chief Legislative Analyst's Office (CLA) to establish and convene a City working group comprised of the Department of Recreation and Parks, the City Administrative Office (CAO), City Attorney, CD 14, CD 4 and CD 1 to engage in formal discussions with the Autry National Center of the American West, museum experts, stakeholders, and community groups and: (1) develop a long-range plan for the Autry Center at Griffith Park, (2) develop a long-range plan for the Southwest Museum and Casa de Adobe site at Mt. Washington, (3) advise as to the status of the lease renewal process between the City and the Autry Center, (4) review the Merger Agreement and the implementation of its mandates (5) identify funding sources for renovation and operation of the Southwest Museum, and (6) report to the Arts, Parks, Health and Aging Committee, and Budget and Finance Committees within 60 days on the progress of these discussions.

JUN 21 2011

PRESENTED BY: _____
JOSE HUIZAR
Councilmember, 14th District

We respectfully request early attention to the mandates of this motion, and adequate inclusion of stakeholder and community groups, who have brought these museum matters into focus. This action is urgent inasmuch as Autry is finalizing plans to move the Southwest collection out of town and to prepare for possible 2013 deaccessioning.

	NAME	ADDRESS	ZIP CODE
1.	[illegible]	5654 Fallston Ct. L.A.	90042
2.	[illegible]	5654 Fallston St L.A.	90042
3.	[illegible]	1944 Navarro Ave	9006
4.	[illegible]	4727 Frieda Dr	90065
5.	[illegible]	[illegible]	90065

On June 21, 2011, Councilmember Huizar, joined by Councilmembers Reyes, La Bonge, and Garcetti proposed: 1) FORMATION OF CITY-COMMUNITY WORKING GROUP TO OPEN SOUTHWEST MUSEUM, and 2)DEVELOPMENT OF LONG-TERM PLANS FOR GRIFFITH PARK AND ARROYO SECO SOUTHWEST MUSEUMS.

Save The Southwest Museum!



I THEREFORE MOVE that the City Council instruct the Chief Legislative Analyst's Office (CLA) to establish and convene a City working group comprised of the Department of Recreation and Parks, the City Administrative Office (CAO), City Attorney, CD 14, CD 4 and CD 1 to engage in formal discussions with the Autry National Center of the American West, museum experts, stakeholders, and community groups and: (1) develop a long-range plan for the Autry Center at Griffith Park, (2) develop a long-range plan for the Southwest Museum and Casa de Adobe site at Mt. Washington, (3) advise as to the status of the lease renewal process between the City and the Autry Center, (4) review the Merger Agreement and the implementation of its mandates (5) identify funding sources for renovation and operation of the Southwest Museum, and (6) report to the Arts, Parks, Health and Aging Committee, and Budget and Finance Committees within 60 days on the progress of these discussions.

JUN 21 2011

PRESENTED BY: _____
JOSE HUIZAR
Councilmember, 14th District

We respectfully request early attention to the mandates of this motion, and adequate inclusion of stakeholder and community groups, who have brought these museum matters into focus. This action is urgent inasmuch as Autry is finalizing plans to move the Southwest collection out of town and to prepare for possible 2013 deaccessioning.

NAME	ADDRESS	ZIP CODE
1. Kim Ohanneson	416 Canyon Vista Dr.	90065
2. Vicki RANK	525 MT WASHINGTON DR	90065
3. Nona Avilla	2721 Casitas Ave. Altadena, CA	91001
4. SHIRLEY HICKMAN	5107 LUNSFORD DR. L.A.	90041
5. Alan Medlock	131 S. Electric Ave. Alhambra, CA	91801

FSWMC 755 Crane Blvd., Los Angeles CA, 90065-4038

On June 21, 2011, Councilmember Huizar, joined by Councilmembers Reyes, La Bonge, and Garcetti proposed: 1) FORMATION OF CITY-COMMUNITY WORKING GROUP TO OPEN SOUTHWEST MUSEUM, and 2)DEVELOPMENT OF LONG-TERM PLANS FOR GRIFFITH PARK AND ARROYO SECO SOUTHWEST MUSEUMS.

Save The Southwest Museum!



I THEREFORE MOVE that the City Council instruct the Chief Legislative Analyst's Office (CLA) to establish and convene a City working group comprised of the Department of Recreation and Parks, the City Administrative Office (CAO), City Attorney, CD 14, CD 4 and CD 1 to engage in formal discussions with the Autry National Center of the American West, museum experts, stakeholders, and community groups and: (1) develop a long-range plan for the Autry Center at Griffith Park, (2) develop a long-range plan for the Southwest Museum and Casa de Adobe site at Mt. Washington, (3) advise as to the status of the lease renewal process between the City and the Autry Center, (4) review the Merger Agreement and the implementation of its mandates (5) identify funding sources for renovation and operation of the Southwest Museum, and (6) report to the Arts, Parks, Health and Aging Committee, and Budget and Finance Committees within 60 days on the progress of these discussions.

JUN 21 2011

PRESENTED BY: _____
JOSE HUIZAR
Councilmember, 14th District

We respectfully request early attention to the mandates of this motion, and adequate inclusion of stakeholder and community groups, who have brought these museum matters into focus. This action is urgent inasmuch as Autry is finalizing plans to move the Southwest collection out of town and to prepare for possible 2013 deaccessioning.

NAME	ADDRESS	ZIP CODE
1.		90068
2.		90065
3.		90065
4.		90650
5.		90241

FSWMC 755 Crane Blvd., Los Angeles CA, 90065-4038

On June 21, 2011, Councilmember Huizar, joined by Councilmembers Reyes, La Bonge, and Garcetti proposed: 1) FORMATION OF CITY-COMMUNITY WORKING GROUP TO OPEN SOUTHWEST MUSEUM, and 2)DEVELOPMENT OF LONG-TERM PLANS FOR GRIFFITH PARK AND ARROYO SECO SOUTHWEST MUSEUMS.

Save The Southwest Museum!



I THEREFORE MOVE that the City Council instruct the Chief Legislative Analyst's Office (CLA) to establish and convene a City working group comprised of the Department of Recreation and Parks, the City Administrative Office (CAO), City Attorney, CD 14, CD 4 and CD 1 to engage in formal discussions with the Autry National Center of the American West, museum experts, stakeholders, and community groups and: (1) develop a long-range plan for the Autry Center at Griffith Park, (2) develop a long-range plan for the Southwest Museum and Casa de Adobe site at Mt. Washington, (3) advise as to the status of the lease renewal process between the City and the Autry Center, (4) review the Merger Agreement and the implementation of its mandates (5) identify funding sources for renovation and operation of the Southwest Museum, and (6) report to the Arts, Parks, Health and Aging Committee, and Budget and Finance Committees within 60 days on the progress of these discussions.

JUN 21 2011

PRESENTED BY: _____
JOSE HUIZAR
Councilmember, 14th District

We respectfully request early attention to the mandates of this motion, and adequate inclusion of stakeholder and community groups, who have brought these museum matters into focus. This action is urgent inasmuch as Autry is finalizing plans to move the Southwest collection out of town and to prepare for possible 2013 deaccessioning.

NAME	ADDRESS	ZIP CODE
1.		90065
2. Antonio Reyes		90065
3. Maria L. Rivera	3342 Seymour St LA, CA	90065
4. Julian Aguayo	232 N. Reno St. LA, CA	90026
5. Mario Reyes	3314 Seymour St. LA CA	90065

FSWMC 755 Crane Blvd., Los Angeles CA, 90065-4038

On June 21, 2011, Councilmember Huizar, joined by Councilmembers Reyes, La Bonge, and Garcetti proposed: 1) FORMATION OF CITY-COMMUNITY WORKING GROUP TO OPEN SOUTHWEST MUSEUM, and 2)DEVELOPMENT OF LONG-TERM PLANS FOR GRIFFITH PARK AND ARROYO SECO SOUTHWEST MUSEUMS.



Save The Southwest Museum!

I THEREFORE MOVE that the City Council instruct the Chief Legislative Analyst's Office (CLA) to establish and convene a City working group comprised of the Department of Recreation and Parks, the City Administrative Office (CAO), City Attorney, CD 14, CD 4 and CD 1 to engage in formal discussions with the Autry National Center of the American West, museum experts, stakeholders, and community groups and: (1) develop a long-range plan for the Autry Center at Griffith Park, (2) develop a long-range plan for the Southwest Museum and Casa de Adobe site at Mt. Washington, (3) advise as to the status of the lease renewal process between the City and the Autry Center, (4) review the Merger Agreement and the implementation of its mandates (5) identify funding sources for renovation and operation of the Southwest Museum, and (6) report to the Arts, Parks, Health and Aging Committee, and Budget and Finance Committees within 60 days on the progress of these discussions.

JUN 21 2011

PRESENTED BY: [signature]
JOSE HUIZAR
Councilmember, 14th District

We respectfully request early attention to the mandates of this motion, and adequate inclusion of stakeholder and community groups, who have brought these museum matters into focus. This action is urgent inasmuch as Autry is finalizing plans to move the Southwest collection out of town and to prepare for possible 2013 deaccessioning.

NAME	ADDRESS	ZIP CODE
1. Bruna Tribble	1407 Randall Ct	90065
2. Robert TRIBBLE	" "	"
3. Fernando Orozco	4865 Nob Hill Dr.	90065
4. [illegible]	424 E Ave 39	90031
5. [illegible]	6867 [illegible]	91701

FSWMC 755 Crane Blvd., Los Angeles CA, 90065-4038

On June 21, 2011, Councilmember Huizar, joined by Councilmembers Reyes, La Bonge, and Garcetti proposed: 1) FORMATION OF CITY-COMMUNITY WORKING GROUP TO OPEN SOUTHWEST MUSEUM, and 2)DEVELOPMENT OF LONG-TERM PLANS FOR GRIFFITH PARK AND ARROYO SECO SOUTHWEST MUSEUMS.



Save The Southwest Museum!

I THEREFORE MOVE that the City Council instruct the Chief Legislative Analyst's Office (CLA) to establish and convene a City working group comprised of the Department of Recreation and Parks, the City Administrative Office (CAO), City Attorney, CD 14, CD 4 and CD 1 to engage in formal discussions with the Autry National Center of the American West, museum experts, stakeholders, and community groups and: (1) develop a long-range plan for the Autry Center at Griffith Park, (2) develop a long-range plan for the Southwest Museum and Casa de Adobe site at Mt. Washington, (3) advise as to the status of the lease renewal process between the City and the Autry Center, (4) review the Merger Agreement and the implementation of its mandates (5) identify funding sources for renovation and operation of the Southwest Museum, and (6) report to the Arts, Parks, Health and Aging Committee, and Budget and Finance Committees within 60 days on the progress of these discussions.

JUN 21 2011

PRESENTED BY: _____
JOSE HUIZAR
Councilmember, 14th District

We respectfully request early attention to the mandates of this motion, and adequate inclusion of stakeholder and community groups, who have brought these museum matters into focus. This action is urgent inasmuch as Autry is finalizing plans to move the Southwest collection out of town and to prepare for possible 2013 deaccessioning.

NAME	ADDRESS	ZIP CODE
1. Valeria Dismukes	3800 S Hooker St #1 LA 90008	90008
2. Suzanne Lee	816 N. Ave. 66 LA	90042
3. Hardy W Moore	132 N. Ave. 56 LA 90042	
4.	4757 N. Figueroa St	90042
5. BRUCE L. YOUNGER	4100 INGLEWOOD BLVD #6	90066

On June 21, 2011, Councilmember Huizar, joined by Councilmembers Reyes, La Bonge, and Garcetti proposed: 1) FORMATION OF CITY-COMMUNITY WORKING GROUP TO OPEN SOUTHWEST MUSEUM, and 2)DEVELOPMENT OF LONG-TERM PLANS FOR GRIFFITH PARK AND ARROYO SECO SOUTHWEST MUSEUMS.

Save The Southwest Museum!



I THEREFORE MOVE that the City Council instruct the Chief Legislative Analyst's Office (CLA) to establish and convene a City working group comprised of the Department of Recreation and Parks, the City Administrative Office (CAO), City Attorney, CD 14, CD 4 and CD 1 to engage in formal discussions with the Autry National Center of the American West, museum experts, stakeholders, and community groups and: (1) develop a long-range plan for the Autry Center at Griffith Park, (2) develop a long-range plan for the Southwest Museum and Casa de Adobe site at Mt. Washington, (3) advise as to the status of the lease renewal process between the City and the Autry Center, (4) review the Merger Agreement and the implementation of its mandates (5) identify funding sources for renovation and operation of the Southwest Museum, and (6) report to the Arts, Parks, Health and Aging Committee, and Budget and Finance Committees within 60 days on the progress of these discussions.

JUN 21 2011

PRESENTED BY: _____
JOSE HUIZAR
Councilmember, 14th District

We respectfully request early attention to the mandates of this motion, and adequate inclusion of stakeholder and community groups, who have brought these museum matters into focus. This action is urgent inasmuch as Autry is finalizing plans to move the Southwest collection out of town and to prepare for possible 2013 deaccessioning.

	NAME	ADDRESS	ZIP CODE
1.	JESSICA TILTON	461 RAINBOW AVE	90065
2.	Carol Tilton	461 Rainbow Ave	90065
3.	Earl + Debbie Bailey	995 S. Ave 60	90042
4.	Roberto Delgado	5684 Alta St.	90042
5.	YAEL PAREDES	4866 GLENALBYN DR	90065

On June 21, 2011, Councilmember Huizar, joined by Councilmembers Reyes, La Bonge, and Garcetti proposed: 1) FORMATION OF CITY-COMMUNITY WORKING GROUP TO OPEN SOUTHWEST MUSEUM, and 2)DEVELOPMENT OF LONG-TERM PLANS FOR GRIFFITH PARK AND ARROYO SECO SOUTHWEST MUSEUMS.



Save The Southwest Museum!

I THEREFORE MOVE that the City Council instruct the Chief Legislative Analyst's Office (CLA) to establish and convene a City working group comprised of the Department of Recreation and Parks, the City Administrative Office (CAO), City Attorney, CD 14, CD 4 and CD 1 to engage in formal discussions with the Autry National Center of the American West, museum experts, stakeholders, and community groups and: (1) develop a long-range plan for the Autry Center at Griffith Park, (2) develop a long-range plan for the Southwest Museum and Casa de Adobe site at Mt. Washington, (3) advise as to the status of the lease renewal process between the City and the Autry Center, (4) review the Merger Agreement and the implementation of its mandates (5) identify funding sources for renovation and operation of the Southwest Museum, and (6) report to the Arts, Parks, Health and Aging Committee, and Budget and Finance Committees within 60 days on the progress of these discussions.

JUN 21 2011

PRESENTED BY: [signature]
JOSE HUIZAR
Councilmember, 14th District

We respectfully request early attention to the mandates of this motion, and adequate inclusion of stakeholder and community groups, who have brought these museum matters into focus. This action is urgent inasmuch as Autry is finalizing plans to move the Southwest collection out of town and to prepare for possible 2013 deaccessioning.

NAME	ADDRESS	ZIP CODE
1. Robert Brady	662 Quail Dr. LACA	90065
2. Kim Niino	1069 S. Armstrong Circle Anaheim CA	92807
3. Julian Axelrod	416 Canyon Vista Dr. LA, CA	90065
4. Lisa Duardo	5556 1/2 Echo St	90042
5. DELIA NOGUEIRA	5122 TOWNSEND AVE	90041

FSWMC 755 Crane Blvd., Los Angeles CA, 90065-4038

On June 21, 2011, Councilmember Huizar, joined by Councilmembers Reyes, La Bonge, and Garcetti proposed: 1) FORMATION OF CITY-COMMUNITY WORKING GROUP TO OPEN SOUTHWEST MUSEUM, and 2)DEVELOPMENT OF LONG-TERM PLANS FOR GRIFFITH PARK AND ARROYO SECO SOUTHWEST MUSEUMS.



Save The Southwest Museum!

I THEREFORE MOVE that the City Council instruct the Chief Legislative Analyst's Office (CLA) to establish and convene a City working group comprised of the Department of Recreation and Parks, the City Administrative Office (CAO), City Attorney, CD 14, CD 4 and CD 1 to engage in formal discussions with the Autry National Center of the American West, museum experts, stakeholders, and community groups and: (1) develop a long-range plan for the Autry Center at Griffith Park, (2) develop a long-range plan for the Southwest Museum and Casa de Adobe site at Mt. Washington, (3) advise as to the status of the lease renewal process between the City and the Autry Center, (4) review the Merger Agreement and the implementation of its mandates (5) identify funding sources for renovation and operation of the Southwest Museum, and (6) report to the Arts, Parks, Health and Aging Committee, and Budget and Finance Committees within 60 days on the progress of these discussions.

JUN 21 2011

PRESENTED BY: [signature]
JOSE HUIZAR
Councilmember, 14th District

We respectfully request early attention to the mandates of this motion, and adequate inclusion of stakeholder and community groups, who have brought these museum matters into focus. This action is urgent inasmuch as Autry is finalizing plans to move the Southwest collection out of town and to prepare for possible 2013 deaccessioning.

NAME	ADDRESS	ZIP CODE
1. Teodora Fuentes	3612 Carleton Ave.	90065
2. JUANA FRANCO		90065
3. Isidora Lauregui		90065
4. Maria Lauregui		
5. Nancy Ames		90065

FSWMC 755 Crane Blvd., Los Angeles CA, 90065-4038

On June 21, 2011, Councilmember Huizar, joined by Councilmembers Reyes, La Bonge, and Garcetti proposed: 1) FORMATION OF CITY-COMMUNITY WORKING GROUP TO OPEN SOUTHWEST MUSEUM, and 2)DEVELOPMENT OF LONG-TERM PLANS FOR GRIFFITH PARK AND ARROYO SECO SOUTHWEST MUSEUMS.

Save The Southwest Museum!



I THEREFORE MOVE that the City Council instruct the Chief Legislative Analyst's Office (CLA) to establish and convene a City working group comprised of the Department of Recreation and Parks, the City Administrative Office (CAO), City Attorney, CD 14, CD 4 and CD 1 to engage in formal discussions with the Autry National Center of the American West, museum experts, stakeholders, and community groups and: (1) develop a long-range plan for the Autry Center at Griffith Park, (2) develop a long-range plan for the Southwest Museum and Casa de Adobe site at Mt. Washington, (3) advise as to the status of the lease renewal process between the City and the Autry Center, (4) review the Merger Agreement and the implementation of its mandates (5) identify funding sources for renovation and operation of the Southwest Museum, and (6) report to the Arts, Parks, Health and Aging Committee, and Budget and Finance Committees within 60 days on the progress of these discussions.

JUN 21 2011

PRESENTED BY: _____
JOSE HUIZAR
Councilmember, 14th District

We respectfully request early attention to the mandates of this motion, and adequate inclusion of stakeholder and community groups, who have brought these museum matters into focus. This action is urgent inasmuch as Autry is finalizing plans to move the Southwest collection out of town and to prepare for possible 2013 deaccessioning.

NAME	ADDRESS	ZIP CODE
1. Vicky Arujo	1716 Kilborn St LA	90065
2. Linda Sandefer	424 Oakglen Ct San Dima	91773
3. Adriane Arredondo	2629 W AVE 34	90065
4. ARTURO GOMEZ-LOPEZ	5149 Meridian St Ave	90042
5. Diego Veano	1840 N Ave 51 L.A. CA.	90042

On June 21, 2011, Councilmember Huizar, joined by Councilmembers Reyes, La Bonge, and Garcetti proposed: 1) FORMATION OF CITY-COMMUNITY WORKING GROUP TO OPEN SOUTHWEST MUSEUM, and 2)DEVELOPMENT OF LONG-TERM PLANS FOR GRIFFITH PARK AND ARROYO SECO SOUTHWEST MUSEUMS.

Save The Southwest Museum!



I THEREFORE MOVE that the City Council instruct the Chief Legislative Analyst's Office (CLA) to establish and convene a City working group comprised of the Department of Recreation and Parks, the City Administrative Office (CAO), City Attorney, CD 14, CD 4 and CD 1 to engage in formal discussions with the Autry National Center of the American West, museum experts, stakeholders, and community groups and: (1) develop a long-range plan for the Autry Center at Griffith Park, (2) develop a long-range plan for the Southwest Museum and Casa de Adobe site at Mt. Washington, (3) advise as to the status of the lease renewal process between the City and the Autry Center, (4) review the Merger Agreement and the implementation of its mandates (5) identify funding sources for renovation and operation of the Southwest Museum, and (6) report to the Arts, Parks, Health and Aging Committee, and Budget and Finance Committees within 60 days on the progress of these discussions.

JUN 21 2011

PRESENTED BY: _____
JOSE HUIZAR
Councilmember, 14th District

We respectfully request early attention to the mandates of this motion, and adequate inclusion of stakeholder and community groups, who have brought these museum matters into focus. This action is urgent inasmuch as Autry is finalizing plans to move the Southwest collection out of town and to prepare for possible 2013 deaccessioning.

NAME	ADDRESS	ZIP CODE
1. Elsa C. Cummins	517 Vista Gloria Dr.	90065
2. Ursula Brown	748 Onaiga Ave	90042
3. BIANCA JAKAR	1300 N. COLUMBUS AVE	91202.
4. JAY JAKAR	P.O. Box 39607 L.A. CA	90039
5. Timothy Coulter	1441 Huntington Dr. So Pasadena	91030

On June 21, 2011, Councilmember Huizar, joined by Councilmembers Reyes, La Bonge, and Garcetti proposed: 1) FORMATION OF CITY-COMMUNITY WORKING GROUP TO OPEN SOUTHWEST MUSEUM, and 2)DEVELOPMENT OF LONG-TERM PLANS FOR GRIFFITH PARK AND ARROYO SECO SOUTHWEST MUSEUMS.

Save The Southwest Museum!



I THEREFORE MOVE that the City Council instruct the Chief Legislative Analyst's Office (CLA) to establish and convene a City working group comprised of the Department of Recreation and Parks, the City Administrative Office (CAO), City Attorney, CD 14, CD 4 and CD 1 to engage in formal discussions with the Autry National Center of the American West, museum experts, stakeholders, and community groups and: (1) develop a long-range plan for the Autry Center at Griffith Park, (2) develop a long-range plan for the Southwest Museum and Casa de Adobe site at Mt. Washington, (3) advise as to the status of the lease renewal process between the City and the Autry Center, (4) review the Merger Agreement and the implementation of its mandates (5) identify funding sources for renovation and operation of the Southwest Museum, and (6) report to the Arts, Parks, Health and Aging Committee, and Budget and Finance Committees within 60 days on the progress of these discussions.

JUN 21 2011

PRESENTED BY: _____
JOSE HUIZAR
Councilmember, 14th District

We respectfully request early attention to the mandates of this motion, and adequate inclusion of stakeholder and community groups, who have brought these museum matters into focus. This action is urgent inasmuch as Autry is finalizing plans to move the Southwest collection out of town and to prepare for possible 2013 deaccessioning.

NAME	ADDRESS	ZIP CODE
1. Marina Alemon	507 Granmercy Pl	90004
2. Yecenia Diaz	3025 Perlita W.	90039
3. Imelda Tecuatla	2410 N. Avenue 49 LA. ca.	90042
4. Ana Hernandez	343 N. Ave 52 Apt 9	
5. Jose Retana	5700 N. Figueroa St. L.A. CA.	

FSWMC 755 Crane Blvd., Los Angeles CA, 90065-4038

On June 21, 2011, Councilmember Huizar, joined by Councilmembers Reyes, La Bonge, and Garcetti proposed: 1) FORMATION OF CITY-COMMUNITY WORKING GROUP TO OPEN SOUTHWEST MUSEUM, and 2)DEVELOPMENT OF LONG-TERM PLANS FOR GRIFFITH PARK AND ARROYO SECO SOUTHWEST MUSEUMS.



Save The Southwest Museum!

I THEREFORE MOVE that the City Council instruct the Chief Legislative Analyst's Office (CLA) to establish and convene a City working group comprised of the Department of Recreation and Parks, the City Administrative Office (CAO), City Attorney, CD 14, CD 4 and CD 1 to engage in formal discussions with the Autry National Center of the American West, museum experts, stakeholders, and community groups and: (1) develop a long-range plan for the Autry Center at Griffith Park, (2) develop a long-range plan for the Southwest Museum and Casa de Adobe site at Mt. Washington, (3) advise as to the status of the lease renewal process between the City and the Autry Center, (4) review the Merger Agreement and the implementation of its mandates (5) identify funding sources for renovation and operation of the Southwest Museum, and (6) report to the Arts, Parks, Health and Aging Committee, and Budget and Finance Committees within 60 days on the progress of these discussions.

JUN 21 2011

PRESENTED BY: [signature]
JOSE HUIZAR
Councilmember, 14th District

We respectfully request early attention to the mandates of this motion, and adequate inclusion of stakeholder and community groups, who have brought these museum matters into focus. This action is urgent inasmuch as Autry is finalizing plans to move the Southwest collection out of town and to prepare for possible 2013 deaccessioning.

NAME	ADDRESS	ZIP CODE
1. Leonard Shaffer	4428 Callada Rd	91356
2. Robert Gelfand	535 W 37th ST #206 San Pedro CA	90731
3. Juan Spreyel	649 Palms Blvd Venice	90291
4. Marlene Savage	4240 Redwood Ave LA	90066
5. Julieta Marron	162 Sur Ave 55 Dep 115	90042

FSWMC 755 Crane Blvd., Los Angeles CA, 90065-4038

On June 21, 2011, Councilmember Huizar, joined by Councilmembers Reyes, La Bonge, and Garcetti proposed: 1) FORMATION OF CITY-COMMUNITY WORKING GROUP TO OPEN SOUTHWEST MUSEUM, and 2)DEVELOPMENT OF LONG-TERM PLANS FOR GRIFFITH PARK AND ARROYO SECO SOUTHWEST MUSEUMS.

Save The Southwest Museum!



I THEREFORE MOVE that the City Council instruct the Chief Legislative Analyst's Office (CLA) to establish and convene a City working group comprised of the Department of Recreation and Parks, the City Administrative Office (CAO), City Attorney, CD 14, CD 4 and CD 1 to engage in formal discussions with the Autry National Center of the American West, museum experts, stakeholders, and community groups and: (1) develop a long-range plan for the Autry Center at Griffith Park, (2) develop a long-range plan for the Southwest Museum and Casa de Adobe site at Mt. Washington, (3) advise as to the status of the lease renewal process between the City and the Autry Center, (4) review the Merger Agreement and the implementation of its mandates (5) identify funding sources for renovation and operation of the Southwest Museum, and (6) report to the Arts, Parks, Health and Aging Committee, and Budget and Finance Committees within 60 days on the progress of these discussions.

JUN 21 2011

PRESENTED BY: _____
JOSE HUIZAR
Councilmember, 14th District

We respectfully request early attention to the mandates of this motion, and adequate inclusion of stakeholder and community groups, who have brought these museum matters into focus. This action is urgent inasmuch as Autry is finalizing plans to move the Southwest collection out of town and to prepare for possible 2013 deaccessioning.

NAME	ADDRESS	ZIP CODE
1. Stan Moore	132 N. Ave. 56	90042
2. Ben Castro	3351 Drew St #211	90065
3. FRANK SAUCEDO	603 ISABEL ST. LA CA 90065	
4. ART CAMARILLO	3927 SUNBEAM DR	90065
5. LIDA CERDA	5000 SAN FERNANDO BLVD	90702

On June 21, 2011, Councilmember Huizar, joined by Councilmembers Reyes, La Bonge, and Garcetti proposed: 1) FORMATION OF CITY-COMMUNITY WORKING GROUP TO OPEN SOUTHWEST MUSEUM, and 2)DEVELOPMENT OF LONG-TERM PLANS FOR GRIFFITH PARK AND ARROYO SECO SOUTHWEST MUSEUMS.



Save The Southwest Museum!

I THEREFORE MOVE that the City Council instruct the Chief Legislative Analyst's Office (CLA) to establish and convene a City working group comprised of the Department of Recreation and Parks, the City Administrative Office (CAO), City Attorney, CD 14, CD 4 and CD 1 to engage in formal discussions with the Autry National Center of the American West, museum experts, stakeholders, and community groups and: (1) develop a long-range plan for the Autry Center at Griffith Park, (2) develop a long-range plan for the Southwest Museum and Casa de Adobe site at Mt. Washington, (3) advise as to the status of the lease renewal process between the City and the Autry Center, (4) review the Merger Agreement and the implementation of its mandates (5) identify funding sources for renovation and operation of the Southwest Museum, and (6) report to the Arts, Parks, Health and Aging Committee, and Budget and Finance Committees within 60 days on the progress of these discussions.

JUN 21 2011

PRESENTED BY: _____
JOSE HUIZAR
Councilmember, 14th District

We respectfully request early attention to the mandates of this motion, and adequate inclusion of stakeholder and community groups, who have brought these museum matters into focus. This action is urgent inasmuch as Autry is finalizing plans to move the Southwest collection out of town and to prepare for possible 2013 deaccessioning.

NAME	ADDRESS	ZIP CODE
1. Jay Handal	11827 Dorothy ST	90049
2. Erik Sanjurjo	1820 Canyon Dr. #103	90027
3. Mary Garcia	5123 Catuenga Blvd No Hlo	91601
4. Ruben Martinez	3406 Greenwood Rd LA CA	90039
5. FRANK WADA	2038 WORKMAN ST. LA CA	90031

On June 21, 2011, Councilmember Huizar, joined by Councilmembers Reyes, La Bonge, and Garcetti proposed: 1) FORMATION OF CITY-COMMUNITY WORKING GROUP TO OPEN SOUTHWEST MUSEUM, and 2) DEVELOPMENT OF LONG-TERM PLANS FOR GRIFFITH PARK AND ARROYO SECO SOUTHWEST MUSEUMS.



Save The Southwest Museum!

I THEREFORE MOVE that the City Council instruct the Chief Legislative Analyst's Office (CLA) to establish and convene a City working group comprised of the Department of Recreation and Parks, the City Administrative Office (CAO), City Attorney, CD 14, CD 4 and CD 1 to engage in formal discussions with the Autry National Center of the American West, museum experts, stakeholders, and community groups and: (1) develop a long-range plan for the Autry Center at Griffith Park, (2) develop a long-range plan for the Southwest Museum and Casa de Adobe site at Mt. Washington, (3) advise as to the status of the lease renewal process between the City and the Autry Center, (4) review the Merger Agreement and the implementation of its mandates (5) identify funding sources for renovation and operation of the Southwest Museum, and (6) report to the Arts, Parks, Health and Aging Committee, and Budget and Finance Committees within 60 days on the progress of these discussions.

JUN 21 2011

PRESENTED BY: _____
JOSE HUIZAR
Councilmember, 14th District

We respectfully request early attention to the mandates of this motion, and adequate inclusion of stakeholder and community groups, who have brought these museum matters into focus. This action is urgent inasmuch as Autry is finalizing plans to move the Southwest collection out of town and to prepare for possible 2013 deaccessioning.

NAME	ADDRESS	ZIP CODE
1. JOHANNE M YVANEK-GARB	8357 SAUSALITO AV WEST HILLS	91304
2. Nancy Royal	16110 Samoa Sylmar	91042
3. Michael Cohen	19622 Lanark St, Reseda	91335
4. Glen Wilson	18925 Citronia St. Northridge	91324
5. Tom Williams	4117 Barrett Rd LA	90032

On June 21, 2011, Councilmember Huizar, joined by Councilmembers Reyes, La Bonge, and Garcetti proposed: 1) FORMATION OF CITY-COMMUNITY WORKING GROUP TO OPEN SOUTHWEST MUSEUM, and 2)DEVELOPMENT OF LONG-TERM PLANS FOR GRIFFITH PARK AND ARROYO SECO SOUTHWEST MUSEUMS.

Save The Southwest Museum!



I THEREFORE MOVE that the City Council instruct the Chief Legislative Analyst's Office (CLA) to establish and convene a City working group comprised of the Department of Recreation and Parks, the City Administrative Office (CAO), City Attorney, CD 14, CD 4 and CD 1 to engage in formal discussions with the Autry National Center of the American West, museum experts, stakeholders, and community groups and: (1) develop a long-range plan for the Autry Center at Griffith Park, (2) develop a long-range plan for the Southwest Museum and Casa de Adobe site at Mt. Washington, (3) advise as to the status of the lease renewal process between the City and the Autry Center, (4) review the Merger Agreement and the implementation of its mandates (5) identify funding sources for renovation and operation of the Southwest Museum, and (6) report to the Arts, Parks, Health and Aging Committee, and Budget and Finance Committees within 60 days on the progress of these discussions.

JUN 21 2011

PRESENTED BY: _____
JOSE HUIZAR
Councilmember, 14th District

We respectfully request early attention to the mandates of this motion, and adequate inclusion of stakeholder and community groups, who have brought these museum matters into focus. This action is urgent inasmuch as Autry is finalizing plans to move the Southwest collection out of town and to prepare for possible 2013 deaccessioning.

NAME	ADDRESS	ZIP CODE
1. James Venable	3633 Lavell Dr	90065
2. Peggy Soto	530 N. Ave. 53 L.A., CA.	90042
3. Rachel Bravo	2222 Lavenia Ave, LA, CA	90041
4. D. Scott Nelson	4701 Olson St LA	90041
5. Carli M. Wilson	4701 Olson St LA	90041

On June 21, 2011, Councilmember Huizar, joined by Councilmembers Reyes, La Bonge, and Garcetti proposed: 1) FORMATION OF CITY-COMMUNITY WORKING GROUP TO OPEN SOUTHWEST MUSEUM, and 2)DEVELOPMENT OF LONG-TERM PLANS FOR GRIFFITH PARK AND ARROYO SECO SOUTHWEST MUSEUMS.



Save The Southwest Museum!

I THEREFORE MOVE that the City Council instruct the Chief Legislative Analyst's Office (CLA) to establish and convene a City working group comprised of the Department of Recreation and Parks, the City Administrative Office (CAO), City Attorney, CD 14, CD 4 and CD 1 to engage in formal discussions with the Autry National Center of the American West, museum experts, stakeholders, and community groups and: (1) develop a long-range plan for the Autry Center at Griffith Park, (2) develop a long-range plan for the Southwest Museum and Casa de Adobe site at Mt. Washington, (3) advise as to the status of the lease renewal process between the City and the Autry Center, (4) review the Merger Agreement and the implementation of its mandates (5) identify funding sources for renovation and operation of the Southwest Museum, and (6) report to the Arts, Parks, Health and Aging Committee, and Budget and Finance Committees within 60 days on the progress of these discussions.

JUN 21 2011

PRESENTED BY: _____
JOSE HUIZAR
Councilmember, 14th District

We respectfully request early attention to the mandates of this motion, and adequate inclusion of stakeholder and community groups, who have brought these museum matters into focus. This action is urgent inasmuch as Autry is finalizing plans to move the Southwest collection out of town and to prepare for possible 2013 deaccessioning.

NAME	ADDRESS	ZIP CODE
1. John Gutierrez	4037 Rugli Ave	90039
2. Maurecna Rodela	2852 Glendon St	90039
3. Ray Tatec	1840 W. Colorado B	90041
4. Danny Roman	3353 San Fernando R	90065
5. Mary Perez	2218 Yosemite Dr	90041

On June 21, 2011, Councilmember Huizar, joined by Councilmembers Reyes, La Bonge, and Garcetti proposed: 1) FORMATION OF CITY-COMMUNITY WORKING GROUP TO OPEN SOUTHWEST MUSEUM, and 2)DEVELOPMENT OF LONG-TERM PLANS FOR GRIFFITH PARK AND ARROYO SECO SOUTHWEST MUSEUMS.

Save The Southwest Museum!



I THEREFORE MOVE that the City Council instruct the Chief Legislative Analyst's Office (CLA) to establish and convene a City working group comprised of the Department of Recreation and Parks, the City Administrative Office (CAO), City Attorney, CD 14, CD 4 and CD 1 to engage in formal discussions with the Autry National Center of the American West, museum experts, stakeholders, and community groups and: (1) develop a long-range plan for the Autry Center at Griffith Park, (2) develop a long-range plan for the Southwest Museum and Casa de Adobe site at Mt. Washington, (3) advise as to the status of the lease renewal process between the City and the Autry Center, (4) review the Merger Agreement and the implementation of its mandates (5) identify funding sources for renovation and operation of the Southwest Museum, and (6) report to the Arts, Parks, Health and Aging Committee, and Budget and Finance Committees within 60 days on the progress of these discussions.

JUN 21 2011

PRESENTED BY: _____
JOSE HUIZAR
Councilmember, 14th District

We respectfully request early attention to the mandates of this motion, and adequate inclusion of stakeholder and community groups, who have brought these museum matters into focus. This action is urgent inasmuch as Autry is finalizing plans to move the Southwest collection out of town and to prepare for possible 2013 deaccessioning.

NAME	ADDRESS	ZIP CODE
1. MARY Helen Cruz	3460 Glendaloch Dr LA	90065
2. James S Craig	4874 Sunstone Ave	91214
3. NANCY WYATT	754 N. AVE 50 LA	90042
4. Gloria Alvarez	5331 Stratford Rd LA	90042
5. IRENE ALANIZ	4763 MENDOTA AVE. LA	90042

On June 21, 2011, Councilmember Huizar, joined by Councilmembers Reyes, La Bonge, and Garcetti proposed: 1) FORMATION OF CITY-COMMUNITY WORKING GROUP TO OPEN SOUTHWEST MUSEUM, and 2)DEVELOPMENT OF LONG-TERM PLANS FOR GRIFFITH PARK AND ARROYO SECO SOUTHWEST MUSEUMS.

Save The Southwest Museum!



I THEREFORE MOVE that the City Council instruct the Chief Legislative Analyst's Office (CLA) to establish and convene a City working group comprised of the Department of Recreation and Parks, the City Administrative Office (CAO), City Attorney, CD 14, CD 4 and CD 1 to engage in formal discussions with the Autry National Center of the American West, museum experts, stakeholders, and community groups and: (1) develop a long-range plan for the Autry Center at Griffith Park, (2) develop a long-range plan for the Southwest Museum and Casa de Adobe site at Mt. Washington, (3) advise as to the status of the lease renewal process between the City and the Autry Center, (4) review the Merger Agreement and the implementation of its mandates (5) identify funding sources for renovation and operation of the Southwest Museum, and (6) report to the Arts, Parks, Health and Aging Committee, and Budget and Finance Committees within 60 days on the progress of these discussions.

JUN 21 2011

PRESENTED BY: _____
JOSE HUIZAR
Councilmember, 14th District

We respectfully request early attention to the mandates of this motion, and adequate inclusion of stakeholder and community groups, who have brought these museum matters into focus. This action is urgent inasmuch as Autry is finalizing plans to move the Southwest collection out of town and to prepare for possible 2013 deaccessioning.

	NAME	ADDRESS	ZIP CODE
1.	Pilar Martinez	1831 Barry Ave #14, LA	90025
2.	Aelia Zuniga	5509 Meridian St LA CA	9004[illegible]
3.	Miriam Escobar	6423 Planada Ave – L.A.	90042
4.	Humberto Escobar	6423 Planada Ave LA. CA.	90042
5.	Carlos Escobar	6423 Planada Ave L.A.	90042

On June 21, 2011, Councilmember Huizar, joined by Councilmembers Reyes, La Bonge, and Garcetti proposed: 1) FORMATION OF CITY-COMMUNITY WORKING GROUP TO OPEN SOUTHWEST MUSEUM, and 2)DEVELOPMENT OF LONG-TERM PLANS FOR GRIFFITH PARK AND ARROYO SECO SOUTHWEST MUSEUMS.

Save The Southwest Museum!



I THEREFORE MOVE that the City Council instruct the Chief Legislative Analyst's Office (CLA) to establish and convene a City working group comprised of the Department of Recreation and Parks, the City Administrative Office (CAO), City Attorney, CD 14, CD 4 and CD 1 to engage in formal discussions with the Autry National Center of the American West, museum experts, stakeholders, and community groups and: (1) develop a long-range plan for the Autry Center at Griffith Park, (2) develop a long-range plan for the Southwest Museum and Casa de Adobe site at Mt. Washington, (3) advise as to the status of the lease renewal process between the City and the Autry Center, (4) review the Merger Agreement and the implementation of its mandates (5) identify funding sources for renovation and operation of the Southwest Museum, and (6) report to the Arts, Parks, Health and Aging Committee, and Budget and Finance Committees within 60 days on the progress of these discussions.

JUN 21 2011

PRESENTED BY: _____
JOSE HUIZAR
Councilmember, 14th District

We respectfully request early attention to the mandates of this motion, and adequate inclusion of stakeholder and community groups, who have brought these museum matters into focus. This action is urgent inasmuch as Autry is finalizing plans to move the Southwest collection out of town and to prepare for possible 2013 deaccessioning.

NAME	ADDRESS	ZIP CODE
1. Paul McDermott	2358 Yorkshire Dr., Los Angeles, CA	90065
2. MARSTON MEDLOCK	131 SO. ELECTRIC AVE., CA	91801
3. KATHY MEDLOCK	131 S. ELECTRIC AVE ALH.	91801
4. Arthur G. Reyes	131 N. Ave. 52 LA. ca	90042
5. Lynn Bienenfeld	160 White Oak, Arcadia	91006

On June 21, 2011, Councilmember Huizar, joined by Councilmembers Reyes, La Bonge, and Garcetti proposed: 1) FORMATION OF CITY-COMMUNITY WORKING GROUP TO OPEN SOUTHWEST MUSEUM, and 2)DEVELOPMENT OF LONG-TERM PLANS FOR GRIFFITH PARK AND ARROYO SECO SOUTHWEST MUSEUMS.

Save The Southwest Museum!



I THEREFORE MOVE that the City Council instruct the Chief Legislative Analyst's Office (CLA) to establish and convene a City working group comprised of the Department of Recreation and Parks, the City Administrative Office (CAO), City Attorney, CD 14, CD 4 and CD 1 to engage in formal discussions with the Autry National Center of the American West, museum experts, stakeholders, and community groups and: (1) develop a long-range plan for the Autry Center at Griffith Park, (2) develop a long-range plan for the Southwest Museum and Casa de Adobe site at Mt. Washington, (3) advise as to the status of the lease renewal process between the City and the Autry Center, (4) review the Merger Agreement and the implementation of its mandates (5) identify funding sources for renovation and operation of the Southwest Museum, and (6) report to the Arts, Parks, Health and Aging Committee, and Budget and Finance Committees within 60 days on the progress of these discussions.

JUN 21 2011

PRESENTED BY: _____
JOSE HUIZAR
Councilmember, 14th District

We respectfully request early attention to the mandates of this motion, and adequate inclusion of stakeholder and community groups, who have brought these museum matters into focus. This action is urgent inasmuch as Autry is finalizing plans to move the Southwest collection out of town and to prepare for possible 2013 deaccessioning.

	NAME	ADDRESS	ZIP CODE
1.	James Mascolle	5317 Abbott Place	90042
2.	Adam Bray-Ahs	130 W. Avenue 42	90042
3.	ANDREA MAYORGA	475½ E DEL MAR BLVD PAS	91101
4.	Regina O'Brien	3737 Rolle St.	90031
5.	Carmen Joseph	2101 Pearl ST.	90405

On June 21, 2011, Councilmember Huizar, joined by Councilmembers Reyes, La Bonge, and Garcetti proposed: 1) FORMATION OF CITY-COMMUNITY WORKING GROUP TO OPEN SOUTHWEST MUSEUM, and 2)DEVELOPMENT OF LONG-TERM PLANS FOR GRIFFITH PARK AND ARROYO SECO SOUTHWEST MUSEUMS.

Save The Southwest Museum!

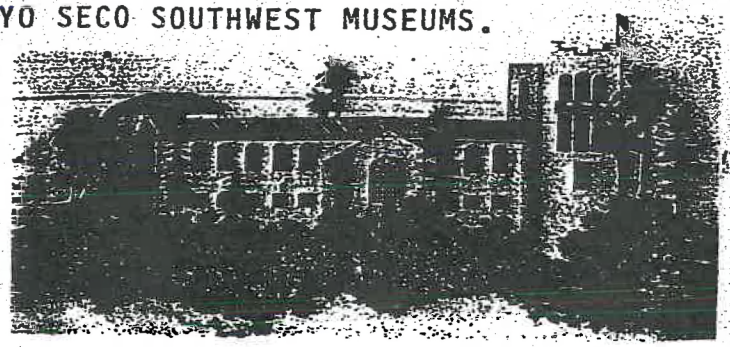

I THEREFORE MOVE that the City Council instruct the Chief Legislative Analyst's Office (CLA) to establish and convene a City working group comprised of the Department of Recreation and Parks, the City Administrative Office (CAO), City Attorney, CD 14, CD 4 and CD 1 to engage in formal discussions with the Autry National Center of the American West, museum experts, stakeholders, and community groups and: (1) develop a long-range plan for the Autry Center at Griffith Park, (2) develop a long-range plan for the Southwest Museum and Casa de Adobe site at Mt. Washington, (3) advise as to the status of the lease renewal process between the City and the Autry Center, (4) review the Merger Agreement and the implementation of its mandates (5) identify funding sources for renovation and operation of the Southwest Museum, and (6) report to the Arts, Parks, Health and Aging Committee, and Budget and Finance Committees within 60 days on the progress of these discussions.

JUN 21 2011

PRESENTED BY: _____
JOSE HUIZAR
Councilmember, 14th District

We respectfully request early attention to the mandates of this motion, and adequate inclusion of stakeholder and community groups, who have brought these museum matters into focus. This action is urgent inasmuch as Autry is finalizing plans to move the Southwest collection out of town and to prepare for possible 2013 deaccessioning.

	NAME	ADDRESS	ZIP CODE
1.	ROLAND MIRANDA	3519 Canada Street, L.A	90065
2.	Charlotte Spielmann	6167 Costello Ave	91401
3.	Anthony Gibson	4530 Sterling Way	90065
4.	L. Michael Black	1560 Yosemite Dr.	90041
5.	William CARTER		90042

On June 21, 2011, Councilmember Huizar, joined by Councilmembers Reyes, La Bonge, and Garcetti proposed: 1) FORMATION OF CITY-COMMUNITY WORKING GROUP TO OPEN SOUTHWEST MUSEUM, and 2)DEVELOPMENT OF LONG-TERM PLANS FOR GRIFFITH PARK AND ARROYO SECO SOUTHWEST MUSEUMS.

Save The Southwest Museum!



I THEREFORE MOVE that the City Council instruct the Chief Legislative Analyst's Office (CLA) to establish and convene a City working group comprised of the Department of Recreation and Parks, the City Administrative Office (CAO), City Attorney, CD 14, CD 4 and CD 1 to engage in formal discussions with the Autry National Center of the American West, museum experts, stakeholders, and community groups and: (1) develop a long-range plan for the Autry Center at Griffith Park, (2) develop a long-range plan for the Southwest Museum and Casa de Adobe site at Mt. Washington, (3) advise as to the status of the lease renewal process between the City and the Autry Center, (4) review the Merger Agreement and the implementation of its mandates (5) identify funding sources for renovation and operation of the Southwest Museum, and (6) report to the Arts, Parks, Health and Aging Committee, and Budget and Finance Committees within 60 days on the progress of these discussions.

JUN 21 2011

PRESENTED BY: _____
JOSE HUIZAR
Councilmember, 14th District

We respectfully request early attention to the mandates of this motion, and adequate inclusion of stakeholder and community groups, who have brought these museum matters into focus. This action is urgent inasmuch as Autry is finalizing plans to move the Southwest collection out of town and to prepare for possible 2013 deaccessioning.

	NAME	ADDRESS	ZIP CODE
1.	Terri Lloyd	340 N. Ave 61	90042
2.	Monica Marsh	711 Brent Ave	91030
3.	Nancy Moore	132 N. Avenue 56	90042
4.	Peggy Soto	251 Ave 52 Apt 53	90042
5.	Wm W/ Rn	William E. Schenewerk 5060 San Rafael Avenue	90042

FSWMC 755 Crane Blvd., Los Angeles CA, 90065-4038

On June 21, 2011, Councilmember Huizar, joined by Councilmembers Reyes, La Bonge, and Garcetti proposed: 1) FORMATION OF CITY-COMMUNITY WORKING GROUP TO OPEN SOUTHWEST MUSEUM, and 2)DEVELOPMENT OF LONG-TERM PLANS FOR GRIFFITH PARK AND ARROYO SECO SOUTHWEST MUSEUMS.

Save The Southwest Museum!



I THEREFORE MOVE that the City Council instruct the Chief Legislative Analyst's Office (CLA) to establish and convene a City working group comprised of the Department of Recreation and Parks, the City Administrative Office (CAO), City Attorney, CD 14, CD 4 and CD 1 to engage in formal discussions with the Autry National Center of the American West, museum experts, stakeholders, and community groups and: (1) develop a long-range plan for the Autry Center at Griffith Park, (2) develop a long-range plan for the Southwest Museum and Casa de Adobe site at Mt. Washington, (3) advise as to the status of the lease renewal process between the City and the Autry Center, (4) review the Merger Agreement and the implementation of its mandates (5) identify funding sources for renovation and operation of the Southwest Museum, and (6) report to the Arts, Parks, Health and Aging Committee, and Budget and Finance Committees within 60 days on the progress of these discussions.

JUN 21 2011

PRESENTED BY: _____
JOSE HUIZAR
Councilmember, 14th District

We respectfully request early attention to the mandates of this motion, and adequate inclusion of stakeholder and community groups, who have brought these museum matters into focus. This action is urgent inasmuch as Autry is finalizing plans to move the Southwest collection out of town and to prepare for possible 2013 deaccessioning.

NAME	ADDRESS	ZIP CODE
1. Nick Lalic	322 Sierra St Apt 1	90245
2. Elaine Eller	5101 Evanwood ave	91377
3. Wendy Lopez	4610 1/4 York	90041
4. Michael Yang	5101 Evanwood ave	91377
5. Laraine Frid	4210 W. Sarah St.	91505

On June 21, 2011, Councilmember Huizar, joined by Councilmembers Reyes, La Bonge, and Garcetti proposed: 1) FORMATION OF CITY-COMMUNITY WORKING GROUP TO OPEN SOUTHWEST MUSEUM, and 2)DEVELOPMENT OF LONG-TERM PLANS FOR GRIFFITH PARK AND ARROYO SECO SOUTHWEST MUSEUMS.

Save The Southwest Museum!



I THEREFORE MOVE that the City Council instruct the Chief Legislative Analyst's Office (CLA) to establish and convene a City working group comprised of the Department of Recreation and Parks, the City Administrative Office (CAO), City Attorney, CD 14, CD 4 and CD 1 to engage in formal discussions with the Autry National Center of the American West, museum experts, stakeholders, and community groups and: (1) develop a long-range plan for the Autry Center at Griffith Park, (2) develop a long-range plan for the Southwest Museum and Casa de Adobe site at Mt. Washington, (3) advise as to the status of the lease renewal process between the City and the Autry Center, (4) review the Merger Agreement and the implementation of its mandates (5) identify funding sources for renovation and operation of the Southwest Museum, and (6) report to the Arts, Parks, Health and Aging Committee, and Budget and Finance Committees within 60 days on the progress of these discussions.

JUN 21 2011

PRESENTED BY: _____
JOSE HUIZAR
Councilmember, 14th District

We respectfully request early attention to the mandates of this motion, and adequate inclusion of stakeholder and community groups, who have brought these museum matters into focus. This action is urgent inasmuch as Autry is finalizing plans to move the Southwest collection out of town and to prepare for possible 2013 deaccessioning.

NAME	ADDRESS	ZIP CODE
1. S Jose	1728 Kilbourn St. LA 90065	90065
2. Gretchen Knudson	159 S Ave 53 LA, CA	90042
3. Cristina Guirola	4403 Griffin Ave. LA, CA	90031
4. Alberto Guirola		90031
5. Nancy Smith	212 Alta Ave	90402

SM