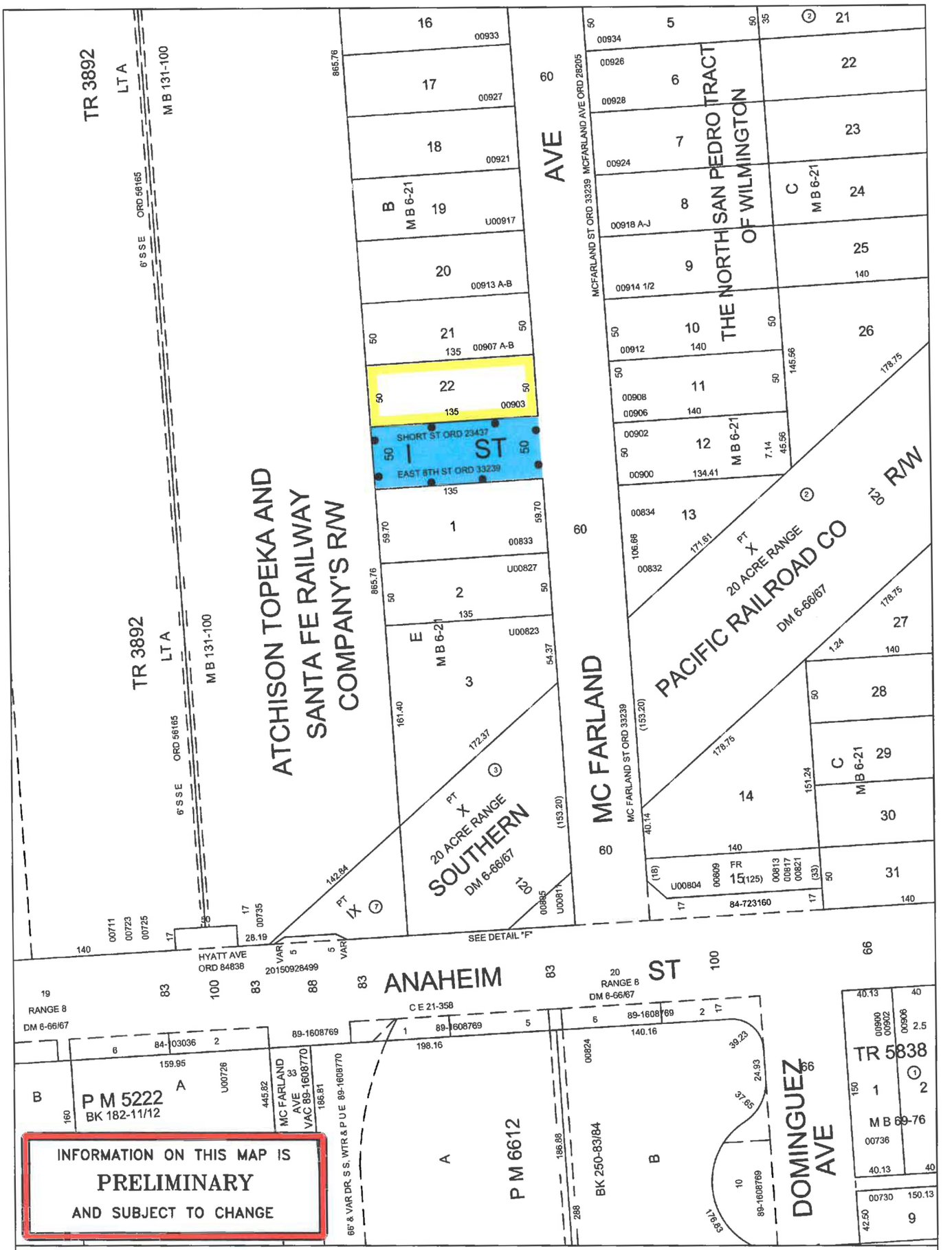

TITLE: I STREET SOUTHERLY OF OPP STREET FROM MCFARLAND AVENUE TO ITS WESTERLY TERMINUS

WORK ORDER NO. VAC- E1401325
COUNCIL FILE NO. _____
COUNCIL DIST. 15 **DIV. INDEX** 300
ENG. DIST. HARBOR **T.G.** 794-F6
DISTRICT MAP 030B209

DEPT. OF PUBLIC WORKS
BUREAU OF ENGINEERING
CITY OF LOS ANGELES

EXHIBIT A Legend: Vacation boundary as shown