



Site 1267 and Site 1276 - Cherokee Ave

Arsen Voskerchyan <arsen.voskerchyan@lacity.org>
To: Robert Vega <robert.vega@lacity.org>, Julie Sauter <julie.sauter@lacity.org>

Fri, Aug 10, 2018 at 2:57 PM

Robert, Julie,

Please see the report below for a summary of Site 1267 and 1276, and let me know if you need any additional information. Similar to the reports for Sites 1267 and 1324, this report is based on the information available in various SRP systems and applications.

Thanks,
Arsen

SRP Site #1267 and #1450 (overlapping requests) - Access Request

- Address for Site 1267 is: 1244 N CHEROKEE AVE, LOS ANGELES
- Address for Site 1450 is: 1228 N CHEROKEE AVE
- Original request for Site 1267:
 - Submitted by Department on Disability on 01/11/2017 (from a previous request to DoD on 12/14/16) through MyLA311; SRID 1-420421231
 - FIX CRACKED/BROKEN SIDEWALK
 - Ms. Patty Brittan advised she has mobility issues and her sister lives at 1251 N. Cherokee. Due to the lifted and uneven sidewalks she has to walk in the middle of the street. The City tree roots are expanding into her front yard as well. (Sidewalks are unsafe). Chris Wax is a tenant of Patty and Barbara, he advised the roots are destroying the sidewalk and people are constantly tripping on this stretch of sidewalk. His neighbor uses a wheelchair, and must access the street to maneuver around the sidewalk.
- Original request for Site 1450:
 - Submitted by Department on Disability on 01/10/2017 (from a previous request to DoD on 12/12/16) through MyLA311; SRID 1-419855661
 - FIX CRACKED/BROKEN SIDEWALK
 - Caller advised her sister has mobility issues and resides at 1228 N. Cherokee. Due to the lifted and uneven sidewalks she has to walk in the middle of the street. The City tree roots are expanding causing the sidewalk to lift. Ms. Barbara advised the tree roots are expanding into 1251 N. Cherokee, and at her other residence at 1244 N. Cherokee, where she has tenants.
- Preliminary field assessment completed by BSS on 2/4/17 and 2/8/17 (merged for both requests):
 - OK FOR SPD TO PROCESS APPLICATION ONCE THEY HAVE ASSESSED. (By: David Miranda on: 02/04/2017 at: 10:50 AM)
 - 2 access Ramps on the corners of Cherokee Ave. @ Lexington Ave, N/E corner needs engineering. 4 access Ramps on the corners of Cherokee @ fountain Ave, S/W corner needs engineering. (By: Patrick Shortall on: 02/08/2017 at: 5:28 PM)
 - On the east side of Cherokee btwn Lexington & Fountain 11 ficus tree removals, in 4' PKWY and 5' SW. room for 22 replants on block, no overhaed wires. Replant options, Austrilian Willow, Natchiez crape myrtle , Lavander trumpet..... Location would require 30 day posting & Board approval for removals... (By: David Miranda on: 02/04/2017 at: 10:44 AM)
 - This location has 1 duplicate request SR# 1-420421231.... same scope of work.... UFD is not going to duplicate #s on this ticket per BOE. (By: David Miranda on: 02/04/2017 at: 10:47 AM)
 - OK FOR SPD TO PROCESS TICKET ONCE THEY HAVE ASSESSED REQ. (By: David Miranda on: 02/04/2017 at: 10:51 AM)
- Design field assessment completed by BOE on 11/14/17 (consolidated both requests to Site 1267):
 - Note that the sidewalk wrapping the corners of each block end is ADA compliant.
 - Site 1450 (1-419855661) needs to be updated when Site 1267 is completed.
 - Assessed east side of Cherokee St. 7 driveway aprons needed; design required See field notes. 11 trees are impacted. (By: J.Perez on: 11/14/2017)
- Design started 2/7/18 and completed on 2/7/18 by BOE
 - As-Designed scope of work includes 4000 sq. ft. of sidewalk and driveway aprons, and 4 utility boxes (see attached for site work limits and driveway designs)
- Issued to BSS for construction on 3/12/18 in Package BSS-8

- Final tree assessment by BSS/UFD includes (date not provided by BSS/UFD):
 - 11 trees removals
 - 22 tree plantings (6 on-site, 16 off-site; between 1210-1260 Cherokee Ave and 2 on June St)
 - 308 linear feet of root control barriers
- Tree removal Board Report adopted 7/18/18
- Construction and tree work on hold due to tree issues

SRP Site #1276 - Access Request

- Address for Site 1276 is: 1255 N CHEROKEE AVE, LOS ANGELES
- Original request for Site 1276:
 - Submitted by Department on Disability on 01/11/2017 (from a previous request to DoD on 12/14/16) through MyLA311; SRID 1-420407931
 - FIX CRACKED/BROKEN SIDEWALK
 - Mr. Rehfeld submitted a request through 3-1-1, his sidewalk has root systems which are uprooting and damaging the sidewalk. He is concerned with the tripping hazard the City trees are causing (safety hazard). He is requesting trees with less invasive root systems. He is not disabled.
- Preliminary field assessment completed by BSS on 2/4/17
 - On the west side of Cherokee Btwn. Fountain & Lexington 7 large Ficus tree removals. In 4' Pkwy. 5' SW. room for 14 replants on block , Species options, Australian willow, Natchez Crape Myrtle, Lavender trumpet... No overhead lines..... Location would require 30 day tree posting and board approval for removals. (By: David Miranda on: 02/04/2017 at: 11:18 AM)
 - OK TO PROCESS, ONCE SPD HAS COMPLETED THEIR ASSESMENT. (By: David Miranda on: 02/04/2017 at: 11:19 AM)
- Design field assessment completed by BOE on 11/14/17
 - Note that sidewalk around the coners are ADA compliant
 - Assessed west side of Cherokee St 8 aprons needed; design required. See Field Notes. >2 trees are impacted. (By: J.Perez on: 11/14/2017)
- Design started 2/1/18 and completed on 2/7/18 by BOE
 - As-Designed scope of work includes 3700 sq. ft. of sidewalk and driveway aprons, and 1 utility box (see attached for site work limits and driveway designs)
- Issued to BSS for construction on 3/12/18 in Package BSS-8
- Final tree assessment by BSS/UFD includes (date not provided by BSS/UFD):
 - 7 trees removals
 - 14 tree plantings (5 on-site, 9 off-site; along Cherokee Ave and June St)
 - 196 linear feet of root control barriers
- Tree removal Board Report adopted 7/18/18
- Construction and tree work on hold due to tree issues

--
 Arsen Voskerchyan, P.E.
 Sidewalk Division | Senior Civil Engineer
 Bureau of Engineering | Department of Public Works
 1149 S. Broadway, 7th Floor
 Los Angeles, CA 90015
 O: (213) 485-4474



4 attachments

 **driveway_design.01267.pdf**
37K

 **site_plans.01267.pdf**
1705K

 **driveway_design.01276.pdf**
37K

 **site_plans.01276.pdf**

Site 1267 - 1244 N Cherokee Ave

Driveway Design

Existing

Proposed

| Address (Along Cherokee Ave) | SW Width (ft) | SW Slope (%) | Apron Depth (ft) | Apron Slope (%) | Lip (in) | SW Width (ft) | SW Slope (%) | Apron Depth (ft) | Apron Slope (%) | Lip (in) |
|---------------------------------|------------------|--------------|---------------------|--------------------|----------|------------------|--------------|---------------------|--------------------|----------|
| 1210 | 0 | 0.0% | 9 | 9.8% | 0.5 | 3 | 1.5% | 6 | 11.9% | 2 |
| 1230 | 0 | 0.0% | 9 | 9.6% | 0.5 | 3 | 1.5% | 6 | 11.6% | 2 |
| 1228 | 5 | 0.3% | 5 | 17.6% | 0.75 | 3 | 1.5% | 7 | 10.7% | 2 |
| 1240 | 2.5 | 0.3% | 7.5 | 9.0% | 0.25 | 4 | 1.5% | 6 | 8.6% | 1.5 |
| 1244 | 5 | 0.6% | 5 | 12.0% | 1.5 | 4 | 1.5% | 6 | 9.5% | 1.5 |
| 1248 | 5 | -2.2% | 5 | 17.7% | 1 | 4 | 1.5% | 6 | 10.5% | 2 |
| 1254 | 5 | -1.2% | 5 | 16.4% | 1 | 4 | 1.5% | 6 | 10.3% | 2 |

Site 1267 - 1244 N CHEROKEE AVE (SRID: 1-420421231)

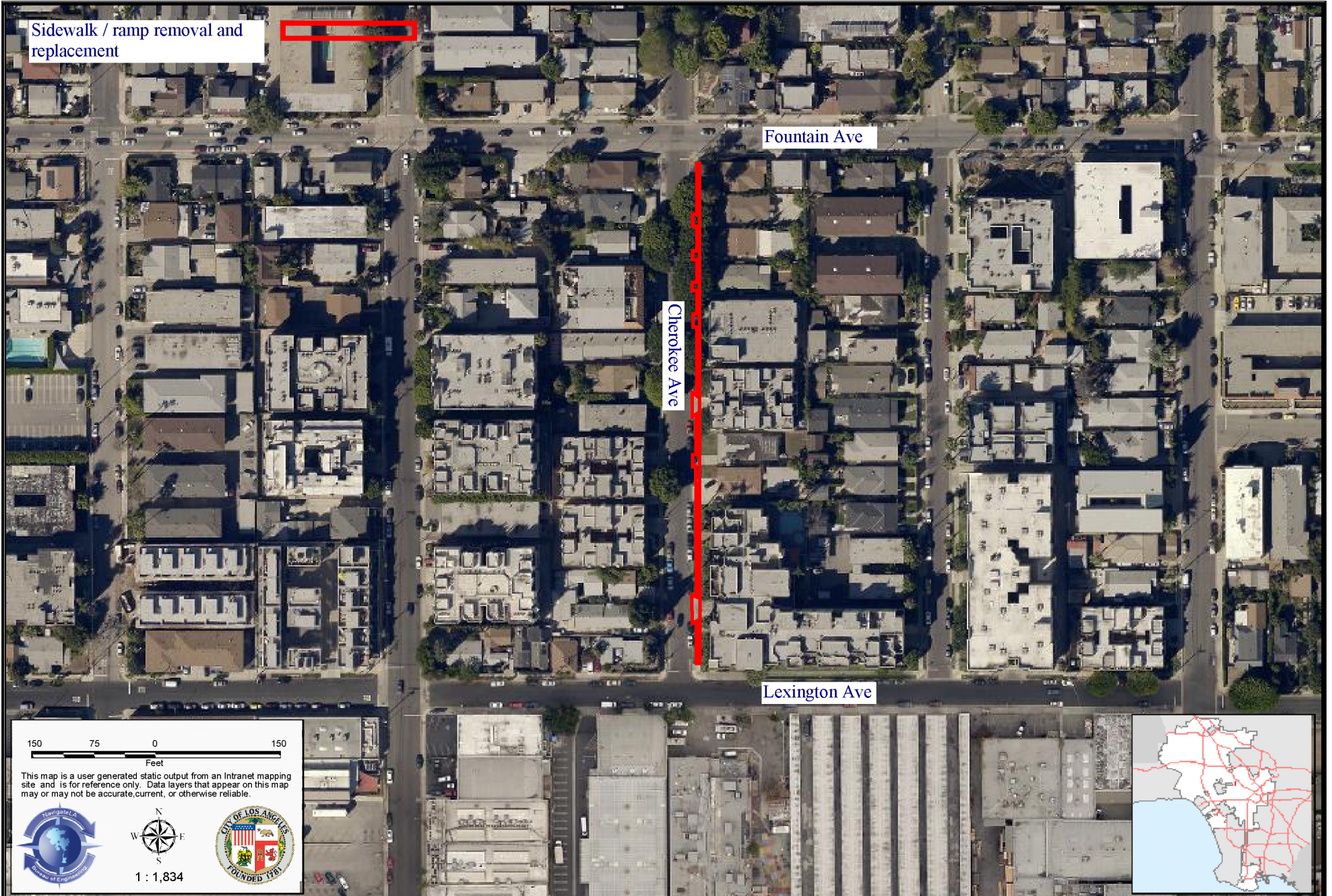

Site 1276 - 1255 N Cherokee Ave

Driveway Design

Existing

Proposed

| Address (Along Cherokee Ave) | SW Width (ft) | SW Slope (%) | Apron Depth (ft) | Apron Slope (%) | Lip (in) | SW Width (ft) | SW Slope (%) | Apron Depth (ft) | Apron Slope (%) | Lip (in) |
|---------------------------------|------------------|--------------|---------------------|--------------------|----------|------------------|--------------|---------------------|--------------------|----------|
| 1225 | 2 | 1.5% | 7 | 7.6% | 0.25 | 4 | 1.5% | 5 | 8.8% | 1 |
| 1231 | 5 | 1.8% | 4 | 15.6% | 0 | 4 | 1.5% | 5 | 10.6% | 1.5 |
| 1235 | 5 | 1.8% | 4 | 15.6% | 0 | 4 | 1.5% | 5 | 10.6% | 1.5 |
| 1237 | 2 | 2.0% | 7 | 12.4% | 0.25 | 3 | 1.9% | 6 | 11.8% | 2 |
| 1245 | 2 | 2.5% | 7 | 10.4% | 0.25 | 4 | 1.5% | 5 | 11.4% | 2 |
| 1251 | 5 | 0.5% | 4 | 16.2% | 0 | 4 | 1.5% | 5 | 9.8% | 1.5 |
| 1255 | 2 | 4.2% | 7 | 7.9% | 1 | 4 | 1.5% | 5 | 10.7% | 1.5 |
| 1259 | 5 | 1.9% | 4 | 13.3% | 1 | 4 | 1.5% | 5 | 10.5% | 1.5 |

Site 1276 - 1255 N CHEROKEE AVE (SRID: 1-420407931)

Sidewalk / ramp removal and replacement

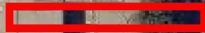

Fountain Ave

Cherokee Ave

Lexington Ave

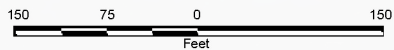

This map is a user generated static output from an Intranet mapping site and is for reference only. Data layers that appear on this map may or may not be accurate, current, or otherwise reliable.



1 : 1,834

