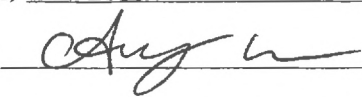

DATE 2/9/2015

BUREAU OF ENGINEERING
LAND DEVELOPMENT GROUP
201 N. Figueroa Street, Suite 200, Los Angeles, CA 90012

APPLICATION FOR QUITCLAIM OF EASEMENT

1. Applicant (s) AUDREY LEE (KPFF CONSULTING ENGINEERS) (Print)
(Full Name)
680 CENTER DRIVE SUITE 700 LOS ANGELES 90045
(Address) (City) (Zip)
are the owner (s) ___ or representatives (s) X of the owner (s) of the properties shown on the attached sketch or described below.
2. The easement to be quitclaimed is for sanitary sewer
 storm drain OTHER _____
purposes is located at 3782 W. MARTIN LUTHER KING JR. BLVD.
Property description: Lots 29 and 52, Tract No. 16050
Lot No., Tract No.
3. The project lies within or is shown on:
(a) Engineering District: (Check appropriately)
 Central Harbor Valley West Los Angeles
(b) Council District No. 10
4. Document or Map which dedicated easement TR 16050 MAP BOOK 370-44/46
AND 20111624584
5. The purpose of the quitclaim request is: EXISTING SEWER IS TO BE RELOCATED
EXISTING SEWER IS TO BE RELOCATED UNDER SANTA ROSALIA. A NEW MEDICAL OFFICE
BUILDING IS PROPOSED FOR THE PROJECT PROPERTY OVER THE EXISITNG EASEMENT.
SEE ALSO BR003608 AND APCS-2013-4102-SPE-DRB-SPP-SPR.
6. The phone number at which I can be contacted during the day
(area code) (310) 665-2800
7. Applicant's signature 
8. Name and address of the Owner (s) KAISER FOUNDATION HEALTH PLAN, INC
(Full Name)
825 COLORADO BLVD., SUITE NO. 222 LOS ANGELES 90041
(Address) (City) (Zip)

Sewer Easement

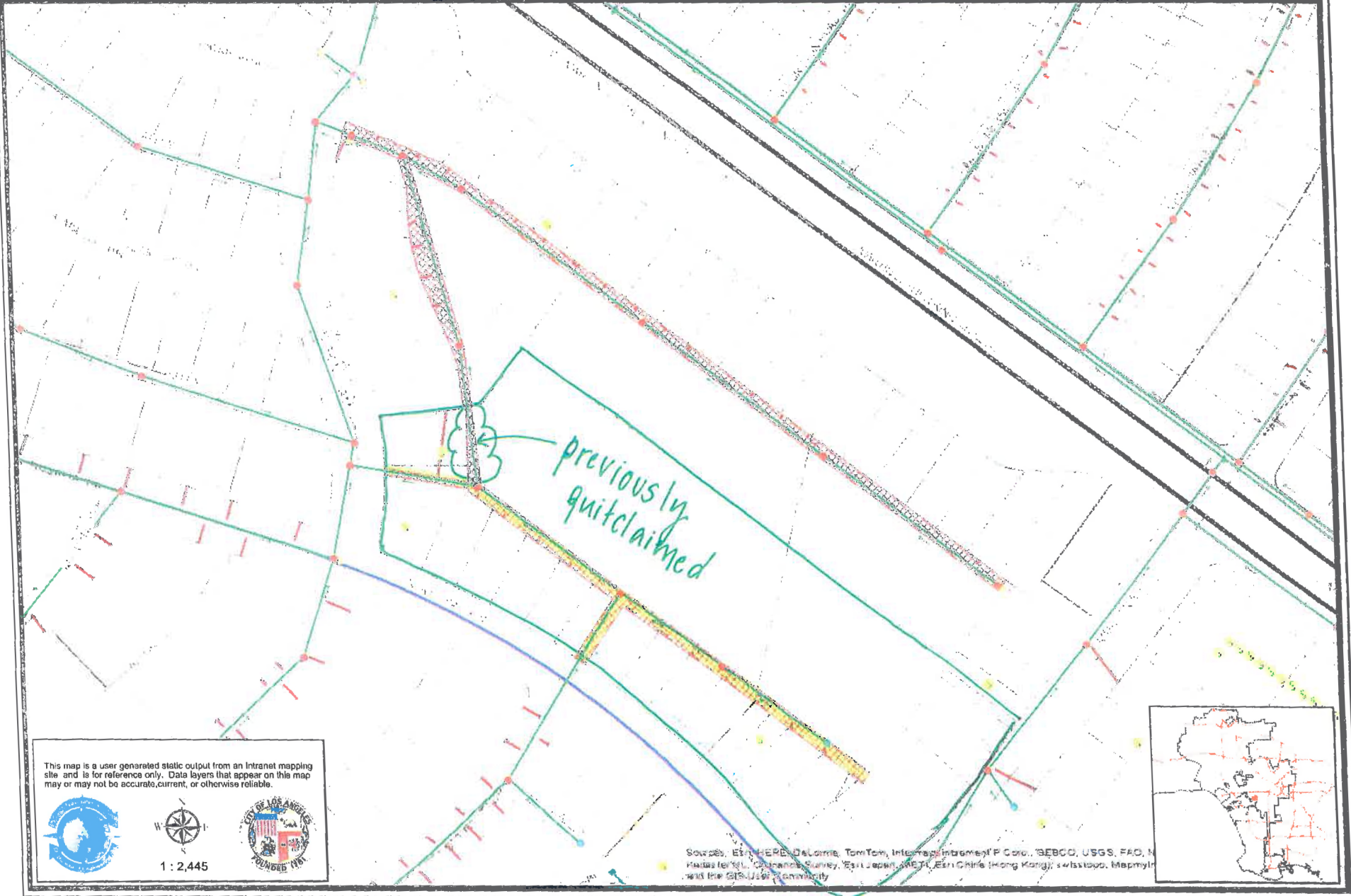

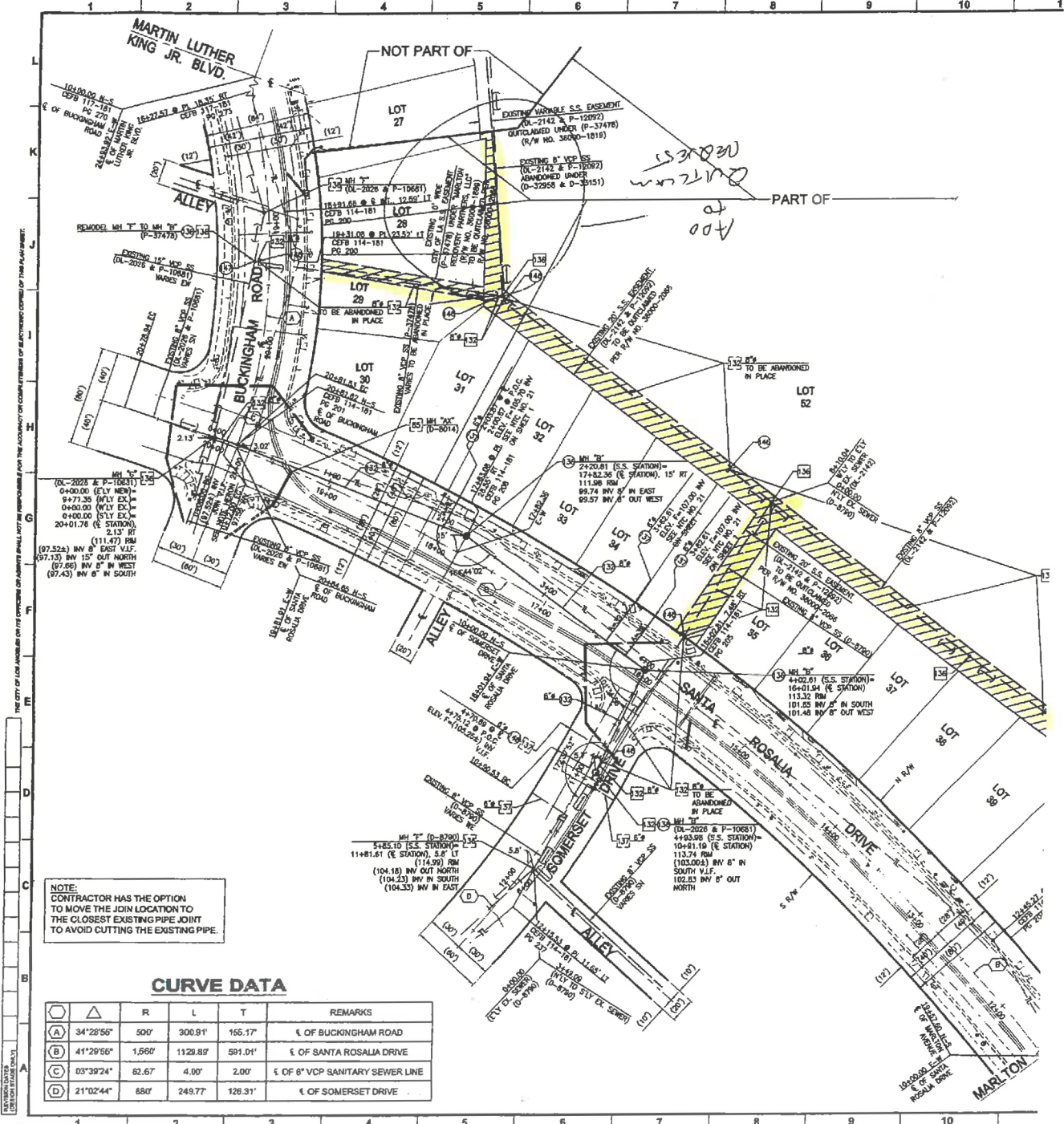

NOTE:
CONTRACTOR HAS THE OPTION
TO MOVE THE JOIN LOCATION TO
THE CLOSEST EXISTING PIPE JOINT
TO AVOID CUTTING THE EXISTING PIPE.

CURVE DATA

Symbol	R	L	T	REMARKS	
(A)	34°28'56"	500'	300.91'	155.17'	∠ OF BUCKINGHAM ROAD
(B)	41°29'56"	1,560'	1129.89'	591.01'	∠ OF SANTA ROSALIA DRIVE
(C)	03°39'24"	82.67'	4.00'	2.00'	∠ OF 8" VCP SANITARY SEWER LINE
(D)	21°02'44"	880'	249.77'	126.31'	∠ OF SOMERSET DRIVE