

R E S O L U T I O N

WHEREAS, that portion of Lot 1, Block A, of City Boundary Tract, as per map recorded in Book 12, Page 7 of Miscellaneous Records, in the Office of the County Recorder of Los Angeles County, State of California, was offered for dedication for public street purposes by that certain "Irrevocable Offer to Dedicate," recorded on September 26 1973, as Document No. 2028, in the Office of the County Recorder of Los Angeles County, the dedication to be completed at such time as the City Council shall accept the same for public street purposes; and

WHEREAS, the rejection of the portion of said property described herein as public street at this time is necessary to the public interest and convenience;

NOW THEREFORE BE IT RESOLVED, that the Council of the City of Los Angeles hereby rejects, in part, that portion of said Lot 1, offered for dedication by said "Irrevocable Offer to Dedicate", described as follows:

That portion of Lot 1, Block A, of City Boundary Tract, as per map recorded in Book 12, Page 7 of Miscellaneous Records, in the Office of the County Recorder of Los Angeles County, as described in Exhibit "A" and as shown in Exhibit "B" attached hereto and made a part hereof;

EXCEPTING therefrom those portions lying within the existing public street right-of-way;

BE IT FURTHER RESOLVED, that the Real Estate Division of the Bureau of Engineering of the City of Los Angeles is hereby directed to record this Resolution in the Office of the County Recorder of Los Angeles County, State of California.

I certify that the foregoing Resolution was adopted by the Council of the City of Los Angeles at its meeting of _____ by a majority vote of all its members.

Petty F. Santos, Interim City Clerk

By _____
Deputy

Council File No. _____



CIVIL ENGINEERING & LAND SURVEYING, INC.



EXHIBIT "A"

LEGAL DESCRIPTION FUTURE STREET REJECTION

THAT PORTION OF LOT 1, BLOCK A, OF CITY BOUNDARY TRACT, AS PER MAP RECORDED IN BOOK 12, PAGE 7 OF MISCELLANEOUS RECORDS, IN THE OFFICE OF THE COUNTY RECORDER OF LOS ANGELES COUNTY, BOUNDED AND DESCRIBED AS FOLLOWS;

BEGINNING AT THE INTERSECTION OF THE WESTERLY LINE OF SAID LOT 1 WITH A LINE PARALLEL WITH AND DISTANT 10 FEET NORTHERLY MEASURED AT RIGHT ANGLES FROM THE SOUTHERLY LINE OF SAID LOT; THENCE EASTERLY ALONG SAID PARALLEL LINE TO THE EASTERLY LINE OF THE WESTERLY 94 FEET OF SAID LOT; THENCE NORTHERLY ALONG SAID EASTERLY LINE TO A LINE PARALLEL WITH AND DISTANT 20 FEET NORTHERLY MEASURED AT RIGHT ANGLES FROM SAID SOUTHERLY LINE; THENCE WESTERLY ALONG SAID LAST-MENTIONED PARALLEL LINE TO THE BEGINNING OF A TANGENT CURVE CONCAVE NORTHEASTERLY, HAVING A RADIUS OF 20 FEET AND BEING TANGENT AT ITS POINT OF ENDING TO SAID WESTERLY LINE; THENCE NORTHWESTERLY ALONG SAID CURVE TO SAID WESTERLY LINE; THENCE SOUTHERLY ALONG SAID WESTERLY LINE TO THE POINT OF BEGINNING.

EXCEPT THEREFROM THAT PORTION OF SAID LAND DESCRIBED AS FOLLOWS:
BEGINNING AT THE INTERSECTION OF THE WESTERLY LINE OF SAID LOT 1 WITH A LINE PARALLEL WITH AND DISTANT 10 FEET NORTHERLY MEASURED AT RIGHT ANGLES FROM THE SOUTHERLY LINE OF SAID LOT; THENCE EASTERLY ALONG SAID PARALLEL LINE TO THE EASTERLY LINE OF THE WESTERLY 94 FEET OF SAID LOT; THENCE NORTHERLY ALONG SAID EASTERLY LINE TO A LINE PARALLEL WITH AND DISTANT 15 FEET NORTHERLY MEASURED AT RIGHT ANGLES FROM SAID SOUTHERLY LINE; THENCE WESTERLY ALONG SAID LAST-MENTIONED PARALLEL LINE TO THE BEGINNING OF A TANGENT CURVE CONCAVE NORTHEASTERLY, HAVING A RADIUS OF 20 FEET AND BEING TANGENT AT ITS POINT OF ENDING TO SAID WESTERLY LINE; THENCE NORTHWESTERLY ALONG SAID CURVE TO SAID WESTERLY LINE; THENCE SOUTHERLY ALONG SAID WESTERLY LINE TO THE POINT OF BEGINNING.

CONTAINING A LAND AREA OF 470.00 SQUARE FEET, MORE OR LESS.

AS SHOWN ON EXHIBIT "B", ATTACHED HERETO AND BY THIS REFERENCE MADE A PART HEREOF.

Cynthia A. De Leon 05/21/2025
CYNTHIA A. DE LEON, PE (e.signed)
RCE NO. 31604 EXP. DATE: 12/31/2026



EXHIBIT "B"

FUTURE STREET REJECTION

LINE DATA:

- ① N00°24'00"W 5.00'
- ② N00°24'00"W 24.82'



CURVE DATA:

- ③ L=31.23' R=20.00' Δ=89°28'08"

LEGEND:

P.O.B. - POINT OF BEGINNING

 AREA OF PROPOSED STREET REJECTION
470.00 SQ. FT. MORE OR LESS

 PROPERTY LINE
 CENTERLINE

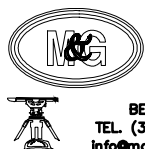
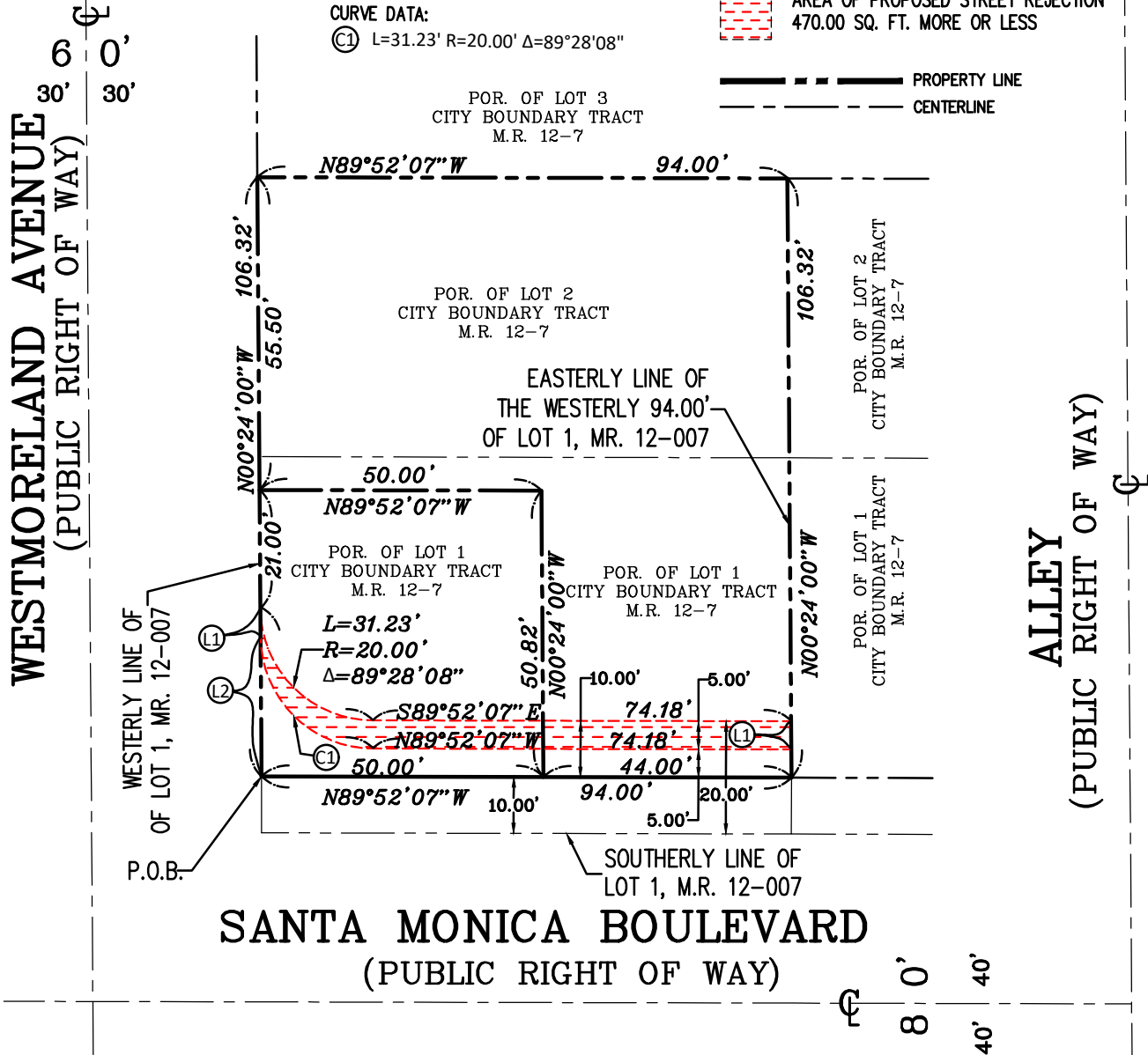

**CIVIL ENGINEERING
& LAND SURVEYING**

347 S. ROBERTSON BLVD.
BEVERLY HILLS, CALIFORNIA 90211
TEL. (310) 659-0871 FAX (310) 659-0845
Info@mglandsur.com www.mglandsur.com

ENGINEER OF RECORD:
CYNTHIA A. DE LEON
M&G CIVIL ENGINEERING AND
LAND SURVEYING, INC
347 S. ROBERTSON BOULEVARD,
BEVERLY HILLS, CA 90211



05/21/2025
(e.signed)

SCALE:
1"=30'