

# LOS ANGELES POLICE COMMISSION

**BOARD OF  
POLICE COMMISSIONERS**

TERESA SANCHEZ-GORDON  
PRESIDENT

VACANT  
VICE PRESIDENT

FABIAN GARCIA  
RASHA GERGES SHIELDS  
JEFF E. SKOBIN  
DR. DANIEL K. TABOR

MARIA SILVA  
COMMISSION EXECUTIVE ASSISTANT II



**KAREN BASS**  
MAYOR

DJANGO SIBLEY  
EXECUTIVE DIRECTOR

MATTHEW J. BARRAGAN  
INSPECTOR GENERAL

EXECUTIVE OFFICE  
POLICE ADMINISTRATION BUILDING  
100 WEST FIRST STREET, SUITE 134  
LOS ANGELES, CA 90012-4112

(213) 236-1400 PHONE  
(213) 236-1410 FAX  
(213) 236-1440 TDD

April 6, 2026

BPC #26-063

The Honorable City Council  
City of Los Angeles, Room 395  
c/o City Clerk's Office  
Los Angeles, CA 90012

Dear Honorable Members:

RE: REVOLVING TRAINING FUND SEMI-ANNUAL REPORT: JULY 1, 2025 –  
DECEMBER 31, 2025

At the regular meeting of the Board of Police Commissioners held on Tuesday, March 3, 2026, the Board APPROVED the Department's report regarding the above-referenced matter.

Accordingly, this report is respectfully submitted for your consideration.

Respectfully,

BOARD OF POLICE COMMISSIONERS

Handwritten signature of Rebecca Munoz in black ink.

REBECCA MUNOZ

Commission Executive Assistant

Attachment  
c: Chief of Police

INTRADEPARTMENTAL CORRESPONDENCE

BS 2/25/26  
26-063

February 11, 2026

1.1

**TO:** The Honorable Board of Police Commissioners

**FROM:** Chief of Police

**SUBJECT:** REVOLVING TRAINING FUND SEMI-ANNUAL REPORT: REPORTING  
JULY 1 THROUGH DECEMBER 31, 2025

**RECOMMENDED ACTION**

That the Board of Police Commissioners REVIEW and TRANSMIT the attached Los Angeles Police Department's Revolving Training Fund (RTF) Semi-Annual Report for the reporting period of July 1, 2025 through December 31, 2025, prepared by Training Bureau to the Los Angeles City Council.

**DISCUSSION**

The attached report is in response to City Ordinance No. 171378's requirement for semi-annual reporting on the activities of the Los Angeles Police Department's RTF. The attached report summarizes the 2025/2026 Fiscal Year and includes expenditures from July 1, 2025 through December 31, 2025.

The RTF has afforded the Los Angeles Police Department the ability to increase available training opportunities to both sworn and civilian employees. These opportunities help develop our personnel in order to provide greater service to the residents of the City of Los Angeles. Requests for the use of RTF are reviewed for appropriateness of training with respect to each employee's title or rank, current assignment, and job duties.

If you have any questions or require additional information regarding this report, please contact Senior Management Analyst Juan Rodarte II, Training Bureau, at (213) 486-0798.

Respectfully,

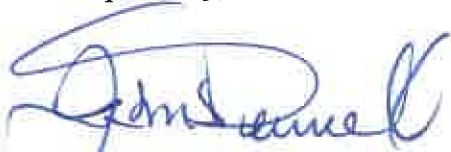
  
JIM McDONNELL  
Chief of Police

**BOARD OF  
POLICE COMMISSIONERS**  
Approved March 3, 2026  
Secretary Rebecca Munoz

Attachments

# LOS ANGELES POLICE DEPARTMENT



**JIM McDONNELL**  
Chief of Police

P. O. Box 30158  
Los Angeles, CA 90030  
Telephone: (213) 486-0150  
TDD: (877) 275-5273  
Ref #: 1.1

**KAREN BASS**  
Mayor

February 11, 2026

The Honorable City Council  
City of Los Angeles  
c/o City Clerk  
City Hall, Room 395  
Los Angeles, California 90012

Honorable Members:

The enclosed report is in response to City Ordinance No. 171378's requirement for semi-annual reporting on the activities of the Los Angeles Police Department's Revolving Training Fund (RTF). The attached report summarizes the 2025/2026 Fiscal Year and includes expenditures from July 1, 2025 through December 31, 2025.

The RTF has afforded the Los Angeles Police Department the ability to increase available training opportunities to both sworn and civilian employees. These opportunities help develop our personnel to provide greater service to the residents of the City of Los Angeles. Requests for the use of RTF are reviewed for appropriateness of training with respect to each employee's title or rank, current assignment, and job duties.

If you have any questions or require additional information regarding this report, please contact Senior Management Analyst II Juan Rodarte, Training Bureau, at (213) 486-0798.

Respectfully,

A handwritten signature in blue ink, appearing to read "Jim McDonnell".

**JIM McDONNELL**  
Chief of Police

Enclosures

**LOS ANGELES POLICE DEPARTMENT  
REVOLVING TRAINING FUND SEMI-ANNUAL REPORT  
JULY 1 THROUGH DECEMBER 31, 2025**

**BACKGROUND**

On October 16, 1996, the Los Angeles City Council (referred hereafter as Council) passed Ordinance No. 171378 to create the Los Angeles Police Department (referred hereafter as Department) Revolving Training Fund (RTF). The RTF was approved for an annual budget of \$1,000,000.00. Ordinance No. 174756 (referred hereafter as Ordinance) increased the RTF budget to \$1,500,000.00 on August 13, 2002.

The Ordinance states that the RTF shall only be expended for the following purposes:

- The payment of travel, per diem, and tuition related to training;
- Expense and equipment directly related to the delivery of training within the Department; and,
- Short-term rental of training facilities (no more than five days).

The RTF is funded through revenue from:

- Reimbursements from Peace Officer Standards and Training (POST) for Department-incurred expenses for presenting POST-certified courses;
- Reimbursements from POST for per diem, tuition, and travel expenses incurred by Department personnel while attending POST-reimbursable courses;
- Tuition fees received from outside agencies whose employees attended Department training; and,
- College affiliation.

**PURPOSE**

The Ordinance requires the Department to report semi-annually to the Council the status of the RTF, the accounting of fund expenditures, and revenue. This report was prepared by Senior Management Analyst Juan Rodarte, Serial No. N5259, and Management Analyst Melissa Rancharan, Serial No. N6817, POST Liaison Unit, Training Bureau.

**PRIOR REPORT**

The last semi-annual report submitted was prepared by Senior Management Analyst II Juan Rodarte, Serial No. N5259, and Management Analyst Melissa Rancharan, Serial No. N6817, POST Liaison Unit, Training Bureau, and forwarded to and approved by Council. The prior report summarized the Fiscal Year 2024/2025, July 1, 2024 through June 30, 2025.

**LOS ANGELES POLICE DEPARTMENT  
REVOLVING TRAINING FUND SEMI-ANNUAL REPORT  
JULY 1 THROUGH DECEMBER 31, 2025**

**METHODOLOGY**

This report covers the period from July 1 through December 31, 2025. During the reporting period, the RTF was administered by the Department's Training Bureau (TRB) and Fiscal Group (FG). Training Bureau and Fiscal Group respective duties for the RTF included:

**Training Bureau Functions**

- Preparation of a budget for a given fiscal year;
- The initial review and approval of expenditures;
- The preparation of documents required to process expenditures; and,
- Billing and collecting tuition from outside agencies for training provided by the Department.

**Fiscal Group Functions**

- Receives a copy of the paperwork generated by TRB and requests the warrants from the Controller's Office to be used for the expenditure;
- Receives and audits Personal Expense Statements from traveler;
- Receives and deposits reimbursements received from POST, affiliation fees collected from College of the Canyons and other appropriate revenue sources; and,
- Determines the RTF budget's total amount per fiscal year based on revenue received.

This report utilizes information taken from databases operated by TRB and FG, and reports generated from the City of Los Angeles Financial Management System (FMS). The TRB and FG databases were reconciled and used to report on expenditures. The FMS data was used to generate the reports on revenue. The Department continues to modify its systems to enhance the tracking and reporting of the RTF.

**FINDINGS**

**THE RTF BUDGET FOR FISCAL YEAR 2025/2026**

The RTF's budget for a given fiscal year consists of the revenue from the previous fiscal year and unencumbered funds from prior fiscal years. For Fiscal Year 2025/2026, the RTF had available \$1,500,000.00. The RTF budget (Addenda A) allowed for:

- \$212,000.00 for executive development;
- \$988,000.00 for professional development;
- \$300,000.00 for tuition reimbursement.

To help ensure that the RTF is adequately replenished, the RTF is separated into a Reimbursable and a Non-Reimbursable Account. Expenditures that are reimbursable by POST were paid from the Reimbursable Account. Conversely, expenditures that were not to be reimbursed were paid from the Non-Reimbursable Account. The RTF budget consisted of:

- \$329,000.00 as Reimbursable; and,
- \$1,171,000.00 as Non-Reimbursable

**LOS ANGELES POLICE DEPARTMENT  
REVOLVING TRAINING FUND SEMI-ANNUAL REPORT  
JULY 1 THROUGH DECEMBER 31, 2025**

**TRAVEL AUTHORITY PROCESS**

The usage and the approval of RTF funds are closely tied to the Department's Travel Authorities (TA). The process (Figure 1) allows all Department employees and entities the ability to access the RTF. During this reporting period, up to eight commanding officers reviewed and approved the requests for TA.

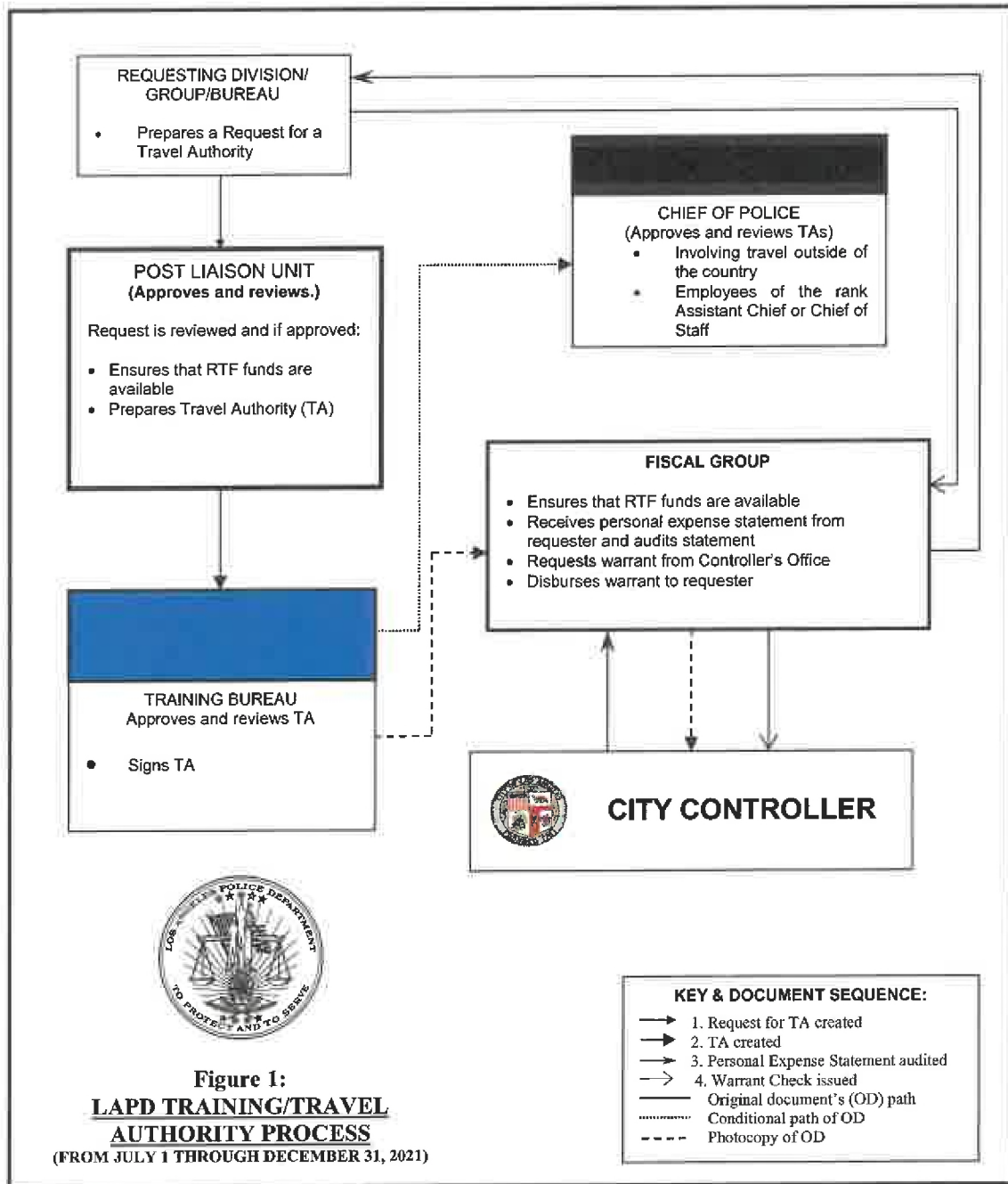

**Figure 1:  
LAPD TRAINING/TRAVEL  
AUTHORITY PROCESS  
(FROM JULY 1 THROUGH DECEMBER 31, 2021)**

**LOS ANGELES POLICE DEPARTMENT  
REVOLVING TRAINING FUND SEMI-ANNUAL REPORT  
JULY 1 THROUGH DECEMBER 31, 2025**

At each level of review, the requests for TA were reviewed for various criteria that included:

- Appropriateness of the training with respect to the employee's title or rank, current assignment, and job duties;
- Appropriateness of transportation;
- Value of the training to the Department;
- The benefit of the training relative to the outlay of funds;
- Timeliness of the request;
- Deployment issues; and,
- Intradepartmental memos.

**THE RTF EXPENDITURES**

From July 1 through December 31, 2025, the Department expended \$858,634.73 on a variety of courses and college tuition (Addendum B and E). Of the expenditures:

- \$628,162.64 (which includes the tuition reimbursement amount of \$61,242.36) was spent from the non-reimbursable account.

**RTF REVENUES**

For the reporting period of July 1 through December 31, 2025 (Fiscal Year 2025/2026), the Department deposited \$1,078,553.88 in revenue from various sources (Addendum C). A historical overview of revenues from the four previous Fiscal Years (2021/2022, 2022/2023, 2023/2024, and 2024/2025) is also captured (Addendum D).

**ADDENDA**

- A. Revolving Training Fund Expenditure Plan
- B. Statistics on Revolving Training Fund Expenditures
- C. Revolving Training Fund Revenue
- D. Revolving Training Fund Revenue (Historical)
- E. Revolving Training Fund Expenditures

**Los Angeles Police Department  
Revolving Training Fund  
Expenditure Plan for Fiscal Year 2025/2026**

**EXPENDITURE PLAN**

The Los Angeles Police Department's (Department) Revolving Training Fund (RTF) is budgeted for \$1,500,000.00 annually. The RTF budget is funded through revenue, in the form of receipts and reimbursements from the California Commission on Peace Officer Standards and Training (POST), payment for training from outside agencies, and the College Affiliation Program.

The RTF is divided into two accounts, reimbursable and non-reimbursable. The Reimbursable Account is allotted for expenditures that will be reimbursed by POST. The Non-Reimbursable Account is for expenditures that will not be reimbursed.

The RTF is divided into three training categories: Executive Development, Professional Development, and College Tuition Reimbursement. The categories are defined as follows:

**EXECUTIVE DEVELOPMENT**

Courses and programs geared for executive or upper-management personnel are funded through this category. The Executive Development category is generally for employees at the rank of Captain and above and their civilian equivalents.

**PROFESSIONAL DEVELOPMENT**

This category includes courses that enhance, develop, and update the expertise of all Department employees, including discretionary executive development courses, equipment and facility rental.

**COLLEGE TUITION REIMBURSEMENT**

This category is for reimbursement of tuition expenditures for Department personnel who attend certificate and degree programs presented by various accredited colleges. The program is open to all full-time Department personnel.

The table below provides a breakdown of the RTF funding between the three categories.

<b>CATEGORY</b>	<b>TOTAL</b>
<b>EXECUTIVE DEVELOPMENT</b>	\$200,000.00
<b>PROFESSIONAL DEVELOPMENT</b>	\$1,063,000.00
<b>COLLEGE TUITION REIMBURSEMENT</b>	\$237,000.00
	<b><u>\$1,500,000.00</u></b>

Each category is further divided into several line items. The table below provides the RTF expenditure plan by category, line item, reimbursable, and non-reimbursable account.

**Los Angeles Police Department  
Revolving Training Fund  
Expenditure Plan for Fiscal Year 2025/2026**

**THE RTF LINE ITEM OVERVIEW**

TRAINING CATEGORY / LINE ITEM	REIMBURSABLE	NON-REIMBURSABLE
<b>EXECUTIVE DEVELOPMENT</b>		
<b>Command Officer Update (Command Development)</b> <i>POST certified training for new civilian commanding officers and sworn personnel who are in a reachable band of the civil service listing for Police Captain. Non-Reimbursable funds include instructor per diem and program equipment and supplies.</i>		\$79,000.00
<b>International Association of Chiefs of Police (IACP) Conference</b> <i>Funds are provided for staff to attend the annual IACP conference and various IACP sponsored events.</i>		\$55,000.00
<b>Executive Leadership Program (ELP) - USC</b>		\$10,000.00
<b>Major City Chiefs (MCC)</b> <i>Funds for staff to attend the annual MCC conference and various MCC sponsored events.</i>		\$3,000.00
<b>Senior Management Institute (SMI) presented by the Police Executive Research Forum (PERF)</b> <i>Tuition is provided for two commanding officers to attend the SMI.</i>		\$53,000.00
<b>ACCOUNT TOTALS:</b>	\$0.00	\$200,000.00
<b>EXECUTIVE DEVELOPMENT SUBTOTAL:</b>		<b>\$200,000.00</b>
TRAINING CATEGORY / LINE ITEM	REIMBURSABLE	NON-REIMBURSABLE
<b>PROFESSIONAL DEVELOPMENT</b>		
<b>Behavioral Science Services</b>		\$10,000.00
<b>Civilian Discretionary Fund</b> <i>Funds are provided for discretionary training of civilian personnel.</i>		\$55,000.00

**Los Angeles Police Department  
Revolving Training Fund  
Expenditure Plan for Fiscal Year 2025/2026**

<b>Counter Terrorism and Special Operations Bureau</b>		\$72,000.00
<i>Air Support Division (\$22,000), Major Crimes (\$10,000), Metropolitan Division (\$20,000), Special Weapons and Tactics (\$20,000)</i>		
<b>FBI - LEEDA</b>		\$85,000.00
<b>FBI National Academy (FBINA)</b>		\$3,000.00
<i>Fund for equipment expenses required for the FBINA.</i>		
<b>Front Line Leadership (PDI)</b>		\$135,000.00
<b>Inspector General</b>		\$20,000.00
<b>Institute of Criminal Investigation (ICI RI)</b>	\$89,000.00	
<i>Identified as a POST contract course.</i>		
<b>Management Course (POST)</b>	\$111,000.00	
<i>Course is POST certified and reimbursable under Plan IV and required by POST for all newly appointed Lieutenants.</i>		
<b>Public Safety Leadership Program (PSLP) - USC</b>		\$9,000.00
<b>Sherman Block Supervisory Leadership Institute</b>	\$129,000.00	
<i>Course is POST certified and reimbursable under Plan IV. Course provides supervisory and leadership development training for front-line supervisors.</i>		
<b>Special Investigations Section</b>		\$20,000.00
<b>Sworn Discretionary Fund</b>		\$201,000.00
<i>Funds provided for discretionary training of sworn personnel.</i>		
<b>Traffic Group</b>		\$14,000.00
<i>DRE Conferences and Training (\$4,000), Motorcycle School (\$4,000), MCIT (\$6,000)</i>		
<b>Training Division Fund</b>		\$70,000.00

**Los Angeles Police Department  
Revolving Training Fund  
Expenditure Plan for Fiscal Year 2025/2026**

<i>Funds provided for supplies, equipment and other training expenses for courses coordinated by In-Service Training Section.</i>		
<b>Women's Leadership Conference</b>		\$40,000.00
<b>ACCOUNT TOTALS:</b>	\$329,000.00	\$734,000.00
<b>PROFESSIONAL DEVELOPMENT SUBTOTAL:</b>		<b>\$1,063,000.00</b>
<b>TRAINING CATEGORY / LINE ITEM</b>	<b>REIMBURSABLE</b>	<b>NON-REIMBURSABLE</b>
<b>TUITION REIMBURSEMENT</b>		
<b>College Tuition Reimbursement Program</b>		\$237,000.00
<i>Provides for tuition assistance for full-time employees pursuing a degree or certificate program.</i>		
<b>ACCOUNT TOTALS:</b>	\$0.00	\$237,000.00
<b>TUITION REIMBURSEMENT SUBTOTAL:</b>		<b>\$237,000.00</b>
<b>SUBTOTALS:</b>	\$329,000.00	\$1,171,000.00
<b>GRAND TOTAL:</b>		<b>\$1,500,000.00</b>

**LOS ANGELES POLICE DEPARTMENT  
 REVOLVING TRAINING FUND SEMI-ANNUAL REPORT  
 REPORTING PERIOD OF JULY 1, 2025 THROUGH DECEMBER 31, 2025**

**STATISTICS ON RTF EXPENDITURES**

**GENERAL STATISTICS (Sworn and Civilian Personnel)**

**EXPENDITURES BY TRAINING CATEGORY**

<b>Training Category</b>	<b>Total</b>
Executive Development	\$97,260.09
Professional Development	\$700,132.28
Tuition Reimbursement	\$61,242.36
<b>Grand Total</b>	<b>\$858,634.73</b>

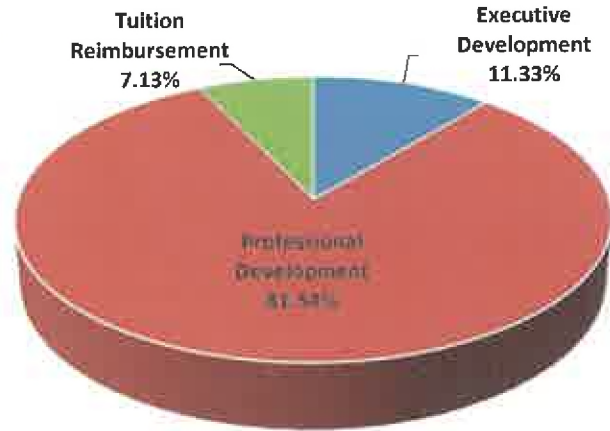

**EXPENDITURE BY GENERAL CLASSIFICATION**

<b>Classification</b>	<b>Total</b>
Sworn	\$516,190.35
N/A	\$268,272.31
Civilian	\$74,172.07
<b>Grand Total</b>	<b>\$858,634.73</b>

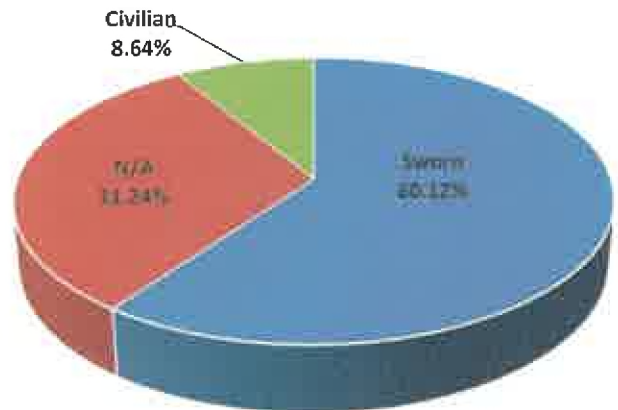

Note: N/A refers to equipment rental fees and fees for courses presented by outside instructors

**LOS ANGELES POLICE DEPARTMENT  
 REVOLVING TRAINING FUND SEMI-ANNUAL REPORT  
 REPORTING PERIOD OF JULY 1, 2025 THROUGH DECEMBER 31, 2025**

**STATISTICS ON RTF EXPENDITURES**

**SWORN EXPENDITURES**

**EXPENDITURE BY SWORN CLASSIFICATION**

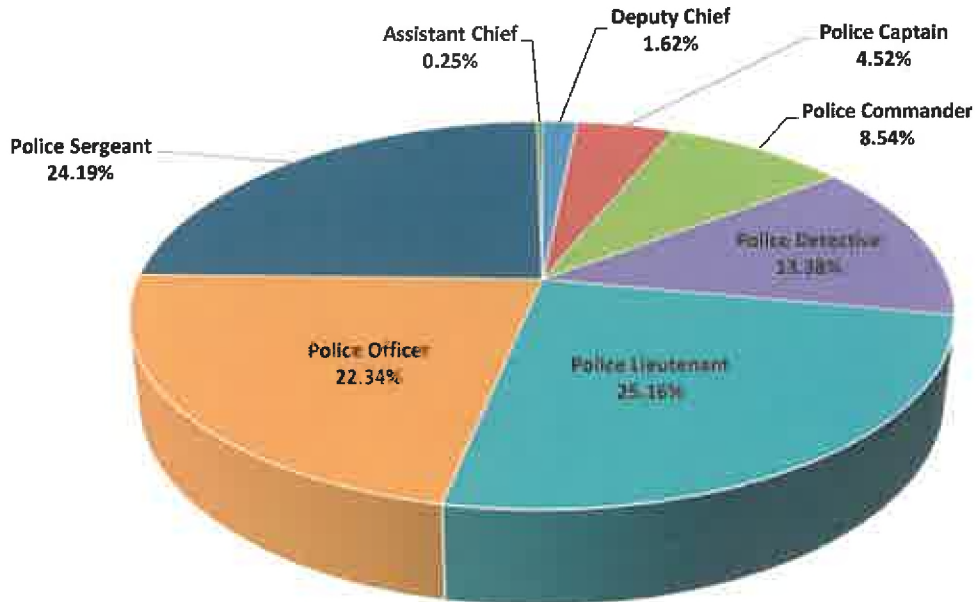

Job Title	Total
Deputy Chief	\$8,354.77
Police Captain	\$23,336.66
Police Commander	\$44,080.25
Police Detective	\$69,060.86
Police Lieutenant	\$129,892.41
Police Officer	\$115,308.93
Police Sergeant	\$124,869.46
Assistant Chief	\$1,287.01
<b>Grand Total</b>	<b>\$516,190.35</b>

**LOS ANGELES POLICE DEPARTMENT  
 REVOLVING TRAINING FUND SEMI-ANNUAL REPORT  
 REPORTING PERIOD OF JULY 1, 2025 THROUGH DECEMBER 31, 2025**

**STATISTICS ON RTF EXPENDITURES**

**SWORN TRAINING EXPENDITURES BY JOB CATEGORY**

<b>Job Category</b>	<b>Total</b>
Executive	\$77,058.69
Management	\$129,892.41
Patrol/Investigative	\$309,239.25
<b>Grand Total</b>	<b>\$516,190.35</b>

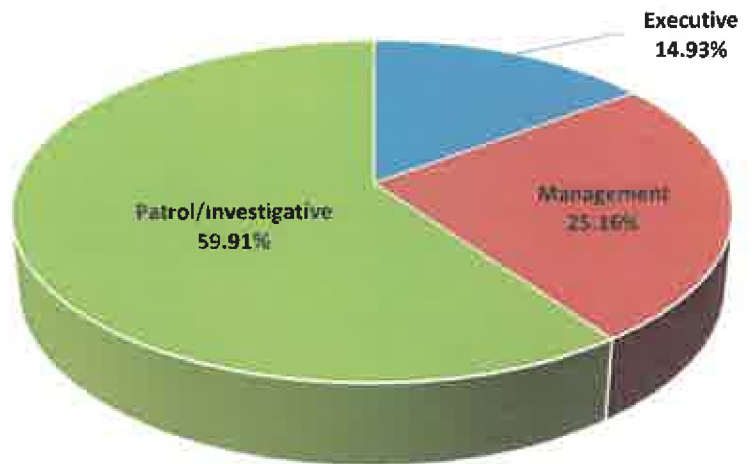

**CIVILIAN EXPENDITURES**

**CIVILIAN TRAINING EXPENDITURES BY JOB CATEGORY**

<b>Job Category</b>	<b>Total</b>
Executive	\$32,303.84
Police Support	\$37,754.46
Supervisory	\$4,113.77
<b>Grand Total</b>	<b>\$74,172.07</b>

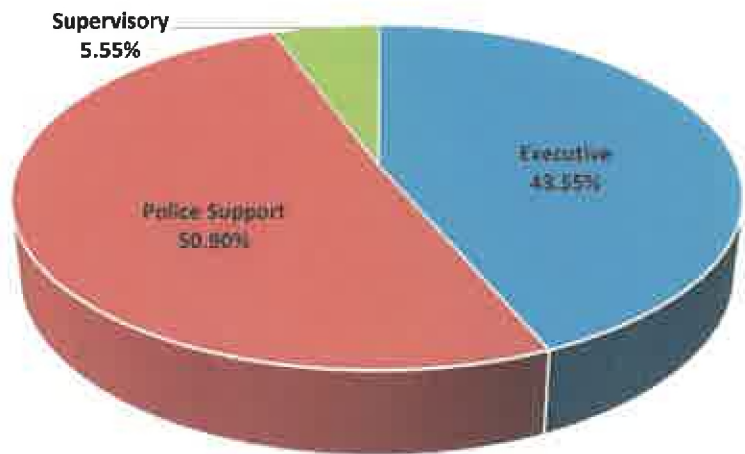

**LOS ANGELES POLICE DEPARTMENT  
 REVOLVING TRAINING FUND SEMI-ANNUAL REPORT  
 REPORTING PERIOD OF JULY 1, 2025 THROUGH DECEMBER 31, 2025**

**STATISTICS ON RTF EXPENDITURES**

**CIVILIAN EXPENDITURES BY TITLE**

<b>Job Title</b>	<b>Total</b>
Administrative Clerk	\$ 702.00
Assistant Inspector General	\$ 2,604.38
Automotive Supervisor	\$ 3,680.95
Chief Police Psychologist	\$ 3,020.19
Crime and Intelligence Analyst	\$ 2,103.00
Criminalist	\$ 1,000.00
Detention Officer	\$ 3,000.00
Director	\$ 1,122.83
Director of Police Transportation	\$ 3,020.19
Director of Systems	\$ 4,344.57
Executive Director Police Commissioner	\$ 3,020.19
Fingerprint Identification Expert	\$ 1,500.00
Inspector General	\$ 2,639.31
Management Analyst	\$ 520.00
Police Administrator	\$ 12,532.18
Police Performance Auditor	\$ 1,515.00
Police Psychologist	\$ 1,598.00
Police Service Representative	\$ 4,500.00
Police Special Investigator	\$ 3,870.56
Police Surveillance Specialist	\$ 4,020.00
Principal Clerk Police	\$ 1,114.00
Secretary	\$ 1,500.00
Senior Administrative Clerk	\$ 1,950.00
Senior Automotive Supervisor	\$ 3,680.95
Senior Detention Officer	\$ 1,500.00
Senior Management Analyst	\$ 2,314.39
Senior Personnel Analyst	\$ 475.00
Senior Systems Analyst	\$ 1,324.38
<b>Grand Total</b>	<b>\$ 74,172.07</b>

**LOS ANGELES POLICE DEPARTMENT  
 REVOLVING TRAINING FUND SEMI-ANNUAL REPORT  
 REPORTING PERIOD OF JULY 1, 2025 THROUGH DECEMBER 31, 2025**

**STATISTICS ON RTF EXPENDITURES**

**COLLEGE TUITION REIMBURSEMENT (CTR) PROGRAM**

**CTR EXPENDITURES BY TITLE**

Job Title	Total
<b>Civilian</b>	<b>\$17,652.00</b>
Administrative Clerk	\$702.00
Criminalist	\$1,000.00
Detention Officer	\$3,000.00
Police Performance Auditor	\$950.00
Police Service Representative	\$4,500.00
Secretary	\$1,500.00
Senior Administrative Clerk	\$1,500.00
Police Administrator	\$1,500.00
Senior Detention Officer	\$1,500.00
Fingerprint Identification Expert	\$1,500.00
<b>Sworn</b>	<b>\$43,590.36</b>
Police Officer	\$23,616.00
Police Captain	\$4,000.00
Police Lieutenant	\$3,000.00
Police Sergeant	\$12,191.36
Police Detective	\$783.00
<b>Grand Total</b>	<b>\$61,242.36</b>

**LOS ANGELES POLICE DEPARTMENT  
 REVOLVING TRAINING FUND SEMI-ANNUAL REPORT  
 REPORTING PERIOD OF JULY 1, 2025 THROUGH DECEMBER 31, 2025**

**STATISTICS ON RTF EXPENDITURE**

**SWORN EXPENDITURE BY RACE**

<b>Ethnicity</b>	<b>Total</b>
Asian/Pacific	\$120,532.83
Black	\$48,501.43
Caucasian	\$146,860.81
Hispanic	\$196,688.69
N/A	\$2,651.59
Other	\$955.00
<b>Grand Total</b>	<b>\$516,190.35</b>

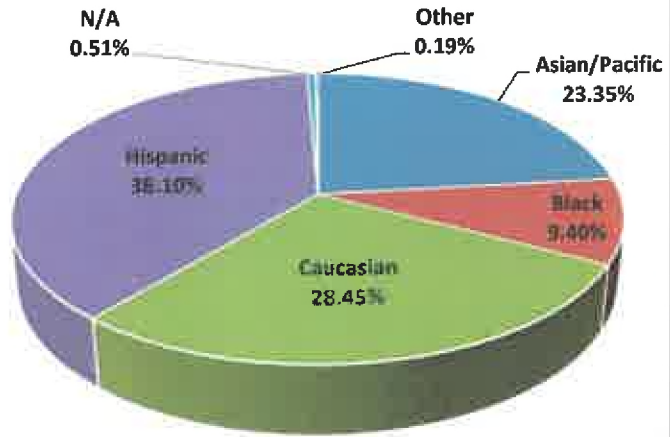

\* N/A refers to inaccessible data

**SWORN EXPENDITURE BY GENDER**

<b>Gender</b>	<b>Total</b>
Female	\$92,972.71
Male	\$420,566.05
N/A	\$2,651.59
<b>Grand Total</b>	<b>\$516,190.35</b>

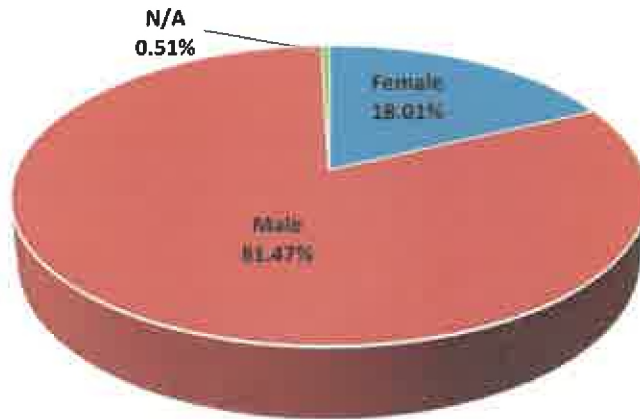

\*N/A refers to inaccessible data

**LOS ANGELES POLICE DEPARTMENT  
 REVOLVING TRAINING FUND SEMI-ANNUAL REPORT  
 REPORTING PERIOD OF JULY 1, 2025 THROUGH DECEMBER 31, 2025**

**STATISTICS ON RTF EXPENDITURE**

**CIVILIAN EXPENDITURE BY RACE**

Race	Total
Asian/Pacific	\$9,800.57
Black	\$9,108.57
Caucasian	\$30,701.33
Hispanic	\$22,065.70
Other	\$2,495.90
<b>Grand Total</b>	<b>\$74,172.07</b>

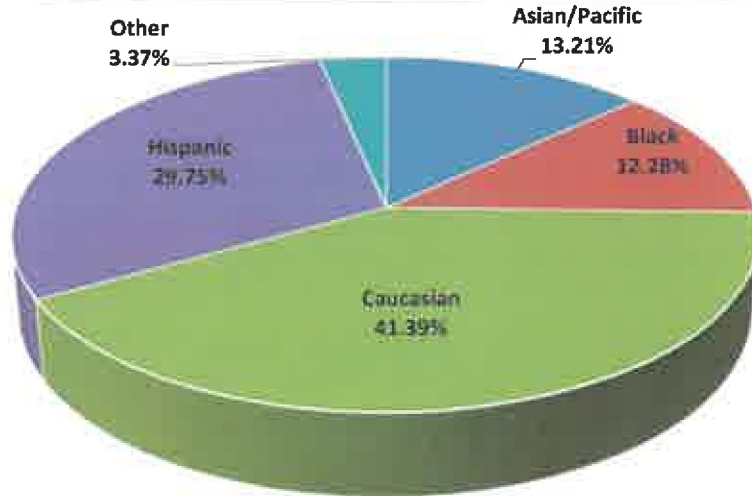

**CIVILIAN EXPENDITURE BY GENDER**

Gender	Total
Female	\$34,446.32
Male	\$39,725.75
<b>Grand Total</b>	<b>\$74,172.07</b>

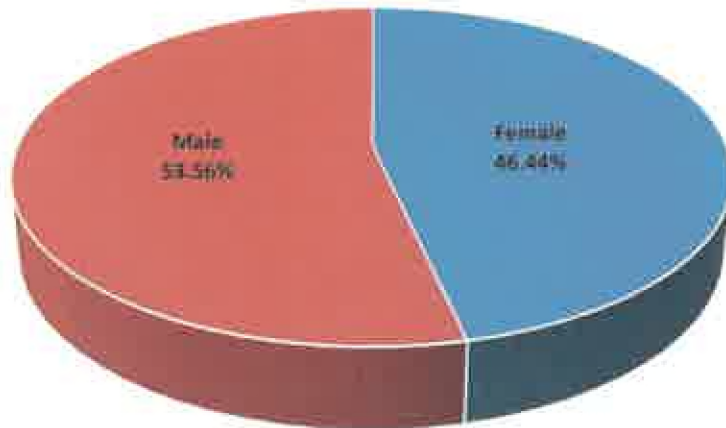

**LOS ANGELES POLICE DEPARTMENT  
REVOLVING TRAINING FUND SEMI-ANNUAL REPORT  
REPORTING PERIOD OF JULY 1, 2025 THROUGH DECEMBER 31, 2025**

**REVOLVING TRAINING FUND REVENUE**

Revenue Source	Amount
4073 - Recruit Officers Training	\$406,005.63
4077 - Police Academy Tuition	\$75,741.06
4903 - Interest Income - Other	\$64,228.29
4086 - Miscellaneous - Police Services	\$532,578.90
<b>Grand Total</b>	<b>\$1,078,553.88</b>

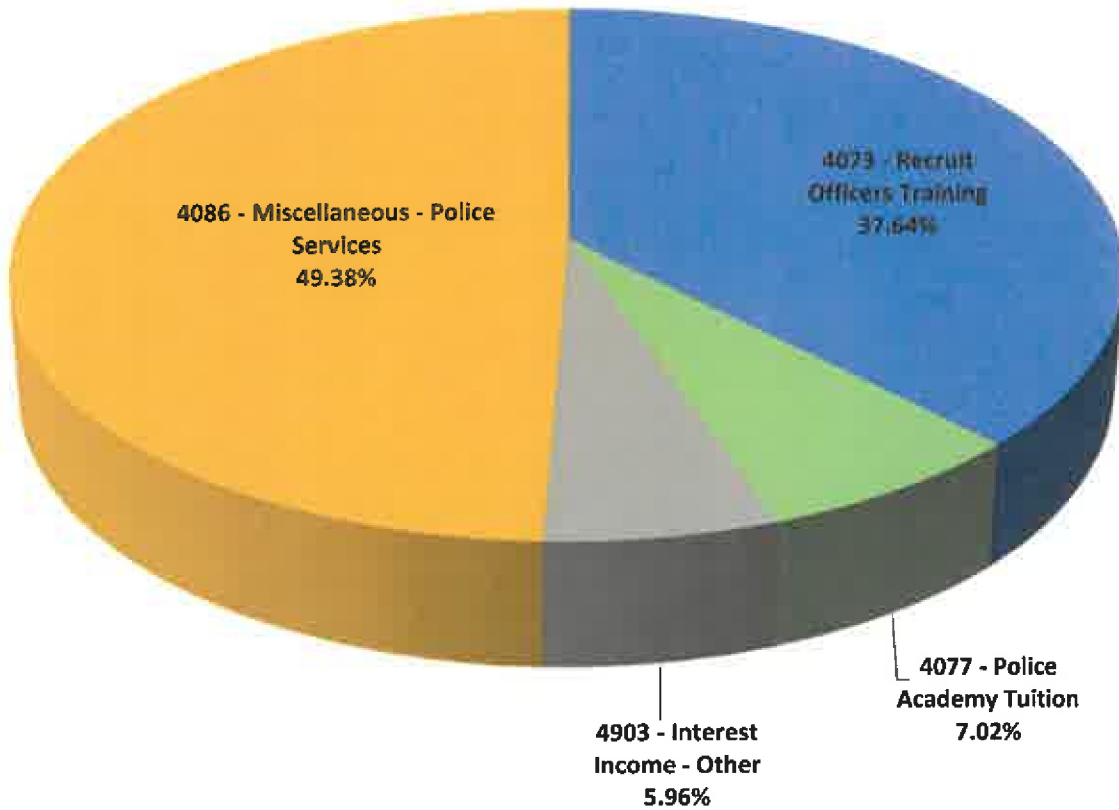

**LOS ANGELES POLICE DEPARTMENT  
REVOLVING TRAINING FUND SEMI-ANNUAL REPORT  
REPORTING PERIOD OF JULY 1, 2025 THROUGH DECEMBER 31, 2025**

**Revolving Training Fund Revenue (Historical)**

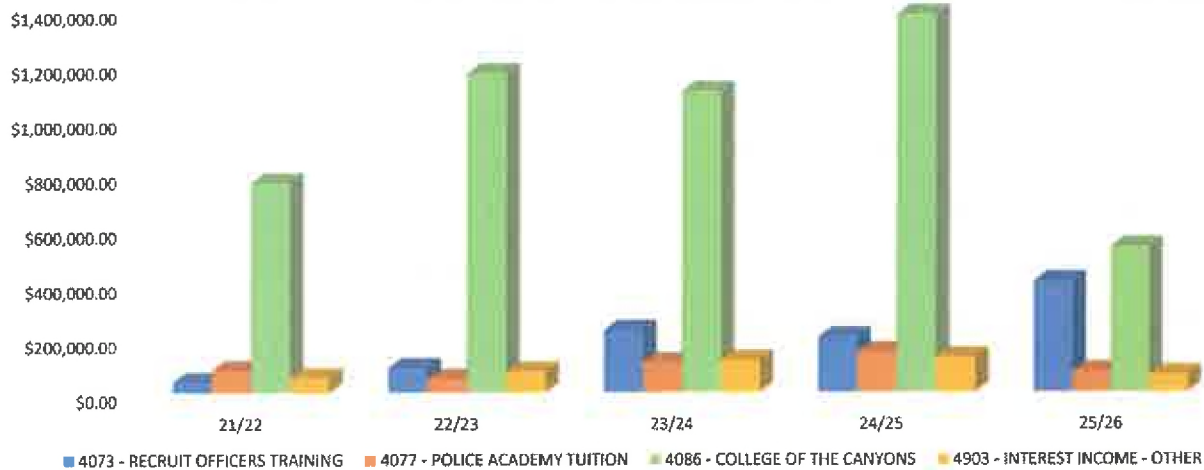

**RECEIPTS PER SOURCE**

**FISCAL YEAR TOTALS**

Revenue Source Code	Fiscal Year	Revenue Source Name	Amount	% Change From Previous FY
4073	21/22	RECRUIT OFFICERS TRAINING	\$38,288.20	
4073	22/23	RECRUIT OFFICERS TRAINING	\$90,744.66	137%
4073	23/24	RECRUIT OFFICERS TRAINING	\$228,887.19	152%
4073	24/25	RECRUIT OFFICERS TRAINING	\$203,355.05	-11%
4073	25/26	RECRUIT OFFICERS TRAINING	\$406,005.63	100%
4077	21/22	POLICE ACADEMY TUITION	\$82,324.35	
4077	22/23	POLICE ACADEMY TUITION	\$51,956.68	-37%
4077	23/24	POLICE ACADEMY TUITION	\$110,447.93	113%
4077	24/25	POLICE ACADEMY TUITION	\$147,945.40	34%
4077	25/26	POLICE ACADEMY TUITION	\$75,741.06	-49%
4086	21/22	COLLEGE OF THE CANYONS	\$769,851.60	
4086	22/23	COLLEGE OF THE CANYONS	\$1,168,564.52	52%
4086	23/24	COLLEGE OF THE CANYONS	\$1,102,774.00	-6%
4086	24/25	COLLEGE OF THE CANYONS	\$1,382,757.60	25%
4086	25/26	COLLEGE OF THE CANYONS	\$532,578.90	-61%
4903	21/22	INTEREST INCOME - OTHER	\$55,070.68	
4903	22/23	INTEREST INCOME - OTHER	\$76,886.38	40%
4903	23/24	INTEREST INCOME - OTHER	\$117,430.30	53%
4903	24/25	INTEREST INCOME - OTHER	\$128,457.11	9%
4903	25/26	INTEREST INCOME - OTHER	\$64,228.29	-50%

Fiscal Year	Total Receipts	% Change
21/22	\$945,534.83	
22/23	\$1,388,172.24	47%
23/24	\$1,559,539.42	12%
24/25	\$1,862,515.16	19%
25/26	\$1,078,553.88	-42%

**TRAINING BUREAU  
REVOLVING TRAINING FUND  
REVOLVING TRAINING FUND EXPENDITURES  
(SORTED BY TITLE/PURPOSE)  
PERIOD COVERING: 7/1/2025 THROUGH 12/31/2025**

TITLE/PURPOSE	DATE	CONTROL NUMBER	LINE ITEM TITLE	COST REIMBURSABLE	COST NON REIMBURSABLE
14th Annual K-9 COP Police & Military Working Dog Handlers Conference	9/9/2025	25/26-1046	Sworn Discretionary Fund		\$1,613.68
14th Annual K-9 COP Police & Military Working Dog Handlers Conference	9/9/2025	25/26-1046	Sworn Discretionary Fund		\$1,613.68
15.11 Bicycle Training Unit Supplies		25/26-1126	Training Division Fund		\$3,060.61
15.2 for PDI Blue Line Leadership (LAPPL Course)		25/26-1125	Front Line Leadership (PDI)		\$15,000.00
15.2 for PDI Blue Line Leadership course 5/20-5/22/2025		25/26-1443	Front Line Leadership (PDI)		\$15,000.00
17th Annual HTS K9 Training Seminar	8/25/2025	25/26-1047	Sworn Discretionary Fund		\$1,891.96
2025 Association of Inspector General	11/10/2025	25/26-1122	Inspector General		\$2,569.38
2025 FBINAA California State Chapter Conference	8/19/2025	25/26-1480	Sworn Discretionary Fund		\$2,139.67
2025 IACP	10/17/2025	25/26-1060	International Association of Chiefs of Police (IACP) Conference		\$3,020.19
2025 IACP	10/17/2025	25/26-1060	International Association of Chiefs of Police (IACP) Conference		\$3,020.19
2025 IACP	10/17/2025	25/26-1060	International Association of Chiefs of Police (IACP) Conference		\$3,020.19
2025 IACP	10/17/2025	25/26-1060	International Association of Chiefs of Police (IACP) Conference		\$3,020.19
2025 IACP	10/17/2025	25/26-1060	International Association of Chiefs of Police (IACP) Conference		\$3,020.19
2025 IACP	10/17/2025	25/26-1060	International Association of Chiefs of Police (IACP) Conference		\$3,020.19
2025 IACP	10/17/2025	25/26-1060	International Association of Chiefs of Police (IACP) Conference		\$3,020.19

**TRAINING BUREAU  
REVOLVING TRAINING FUND  
REVOLVING TRAINING FUND EXPENDITURES  
(SORTED BY TITLE/PURPOSE)  
PERIOD COVERING: 7/1/2025 THROUGH 12/31/2025**

TITLE/PURPOSE	DATE	CONTROL NUMBER	LINE ITEM TITLE	COST REIMBURSABLE	COST NON REIMBURSABLE
2025 IACP	10/17/2025	25/26-1060	International Association of Chiefs of Police (IACP) Conference		\$3,020.19
2025 IACP	10/17/2025	25/26-1060	International Association of Chiefs of Police (IACP) Conference		\$3,020.19
2025 IACP	10/17/2025	25/26-1060	International Association of Chiefs of Police (IACP) Conference		\$3,020.19
2025 IACP	10/17/2025	25/26-1060	International Association of Chiefs of Police (IACP) Conference		\$3,020.19
2025 IACP	10/17/2025	25/26-1060	International Association of Chiefs of Police (IACP) Conference		\$3,020.19
2025 IACP	10/17/2025	25/26-1060	International Association of Chiefs of Police (IACP) Conference		\$3,020.19
2025 IACP	10/17/2025	25/26-1060	International Association of Chiefs of Police (IACP) Conference		\$3,020.19
2025 IACP	10/17/2025	25/26-1060	International Association of Chiefs of Police (IACP) Conference		\$3,020.19
2025 IACP	10/17/2025	25/26-1060	International Association of Chiefs of Police (IACP) Conference		\$3,020.19





**TRAINING BUREAU  
REVOLVING TRAINING FUND  
REVOLVING TRAINING FUND EXPENDITURES  
(SORTED BY TITLE/PURPOSE)  
PERIOD COVERING: 7/1/2025 THROUGH 12/31/2025**

TITLE/PURPOSE	DATE	CONTROL NUMBER	LINE ITEM TITLE	COST REIMBURSABLE	COST NON REIMBURSABLE
CA POST Glock, AR-15 & Remington 870 Armorer Course	3/30/2026	25/26-1172	CTSOB - Metropolitan Division		\$750.00
California Gang Investigators Association National Gang Conference	8/18/2025	25/26-1054	Sworn Discretionary Fund		\$580.00
California Gang Investigators Association National Gang Conference	8/18/2025	25/26-1055	Sworn Discretionary Fund		\$580.00
Capitol to Communities: Legislative Impact-Webinar	12/10/2025	25/26-1148	Sworn Discretionary Fund		\$135.00
CCUG (California Clets User Group) 2025 Training & Technology Seminar	9/7/2025	25/26-1097	Civilian Discretionary Fund		\$1,114.00
Christian Worldview	8/31/2025	25/26-0046	College Tuition Reimbursement		\$965.00
Christian Worldview	8/24/2025	25/26-0050	College Tuition Reimbursement		\$965.00
Christian Worldview	11/23/2025	25/26-0077	College Tuition Reimbursement		\$1,485.00
Christian Worldview	11/23/2025	25/26-0087	College Tuition Reimbursement		\$965.00
CJA 460-Principles of Investigation	8/2/2025	25/26-0027	College Tuition Reimbursement		\$1,249.00
CNOA, California Narcotics Officers Association	11/20/2025	25/26-1072	Traffic Group - DRE Conferences and Training		\$99.00
CNOA, California Narcotics Officers Association	11/20/2025	25/26-1072	Traffic Group - DRE Conferences and Training		\$99.00
CNOA, California Narcotics Officers Association	11/20/2025	25/26-1072	Traffic Group - DRE Conferences and Training		\$99.00
College Writing: Criminal Investigation; Intro to Sociology	8/3/2025	25/26-0021	College Tuition Reimbursement		\$206.00
Communication and Information Literacy	11/23/2025	25/26-0100	College Tuition Reimbursement		\$950.00
Comparative Criminal Justice; Advanced Juvenile Justice Policy	12/12/2025	25/26-0082	College Tuition Reimbursement		\$1,500.00
Comprehensive Police Canine Trainer Certification - Train the Trainer	2/10/2026	25/26-1171	Sworn Discretionary Fund		\$1,250.00
Conflict and Negotiation	11/30/2025	25/26-0104	College Tuition Reimbursement		\$520.00
Constitutional Government and Free Enterprise	12/12/2025	25/26-0084	College Tuition Reimbursement		\$276.75
Counter-IED K9 Handler Course	10/7/2025	25/26-1026	Sworn Discretionary Fund		\$1,050.00
Counter-Umanned Aircraft Systems (C-UAS) Operator Course	10/19/2025	25/26-1087	CTSOB - Major Crimes Division		\$5,835.13
Courts and the Judicial Process	11/22/2025	25/26-0083	College Tuition Reimbursement		\$1,249.00
CPTED Recertification - Specialized Topics	12/15/2025	25/26-1131	Sworn Discretionary Fund		\$325.00
Criminal Investigation; Intro to Sociology	12/13/2025	25/26-0057	College Tuition Reimbursement		\$304.00

**TRAINING BUREAU  
REVOLVING TRAINING FUND  
REVOLVING TRAINING FUND EXPENDITURES  
(SORTED BY TITLE/PURPOSE)  
PERIOD COVERING: 7/1/2025 THROUGH 12/31/2025**

TITLE/PURPOSE	DATE	CONTROL NUMBER	LINE ITEM TITLE	COST REIMBURSABLE	COST NON REIMBURSABLE
Criminal Justice Police & Program Dev; Criminal Investigations; Corrections & Community Supervision; Making a Difference in Criminal Justice	12/19/2025	25/26-0095	College Tuition Reimbursement		\$1,500.00
Criminal Law & Procedure	9/28/2025	25/26-0063	College Tuition Reimbursement		\$1,249.00
Criminal Law: Constitutional Government & Free Enterprise	12/12/2025	25/26-0043	College Tuition Reimbursement		\$1,223.25
Criminal Litigation: Pre Trial; Trial Practice: Civil; Criminal Justice Ethics; Constitutional Law	12/18/2025	25/26-0049	College Tuition Reimbursement		\$1,500.00
Critical Readings in Forensic Sciences; Forensic Victimology	12/2/2025	25/26-0047	College Tuition Reimbursement		\$736.36
DC Police Leadership Academy	9/29/2025	25/26-1095	Sworn Discretionary Fund		\$8,615.40
Director/ Coordinator Course	10/23/2025	25/26-1086	Sworn Discretionary Fund		\$1,122.83
Domestic Violence; Theory & Practices of Corrections; Reserach Methods in Criminal Justice & Criminology; Theory & Practices of Law Enforcement	11/4/2025	25/26-0053	College Tuition Reimbursement		\$1,500.00
Driver Training Instructor Course	3/9/2026	25/26-1180	Training Division Fund		\$2,260.00
Driver Training Instructor Course	3/9/2026	25/26-1180	Training Division Fund		\$2,260.00
Driver Training Instructor Course	3/9/2026	25/26-1180	Training Division Fund		\$2,260.00
DS: Seminar in Org Development; Management of Diversity; Management Theory and Practice	12/5/2025	25/26-0056	College Tuition Reimbursement		\$1,500.00
DUI Checkpoint Planning and Management	9/8/2025	25/26-1099	Sworn Discretionary Fund		\$159.00
Emergency Medical Technician Course - UCLA Center for Prehospital Care	9/22/2025	25/26-1064	Training Division Fund		\$2,021.46
EMT Accelerated Course	10/13/2025	25/26-1491	Training Division Fund		\$1,451.00
Energetic Breaching Course	11/12/2025	25/26-1151	CTSOB - Special Weapons and Tactics		\$1,400.00
Environmental Science	9/13/2025	25/26-0079	College Tuition Reimbursement		\$500.00
Esri User Conference	7/13/2025	25/26-1009	Sworn Discretionary Fund		\$2,103.00
Ethics and Professional Skills in Psychology	11/24/2025	25/26-0081	College Tuition Reimbursement		\$1,500.00
Evolution of Psychotherapy Conference	12/15/2025	25/26-1135	Behavioral Science Services		\$1,049.00
Evolution of Psychotherapy Conference	12/15/2025	25/26-1140	Behavioral Science Services		\$549.00
Evolution of Standards for Decertification of a Peace Officer in California	8/6/2025	25/26-1063	Inspector General		\$35.00
Evolution of Standards for Decertification of a Peace Officer in California	8/6/2025	25/26-1063	Inspector General		\$35.00
Excel for Crime Analysis - Introduction	1/28/2026	25/26-1175	Civilian Discretionary Fund		\$450.00

**TRAINING BUREAU  
REVOLVING TRAINING FUND  
REVOLVING TRAINING FUND EXPENDITURES  
(SORTED BY TITLE/PURPOSE)  
PERIOD COVERING: 7/1/2025 THROUGH 12/31/2025**

TITLE/PURPOSE	DATE	CONTROL NUMBER	LINE ITEM TITLE	COST REIMBURSABLE	COST NON REIMBURSABLE
FBI LEEDA Executive Development Institute		25/26-1077	FBI-LEEDA		\$21,465.00
FBI National Academy Class 294	9/26/2025	25/26-1082	FBI National Academy (FBINA)		\$1,636.00
FBI-LEEDA 8/2025		25/26-1103	FBI-LEEDA		\$22,260.00
FBI-LEEDA Supervisory Leadership Institute		25/26-1141	FBI-LEEDA		\$21,465.00
Force Encounters Analysis	9/22/2025	25/26-1080	Inspector General		\$425.00
Force Encounters Analysis	9/22/2025	25/26-1080	Inspector General		\$425.00
Force Encounters Analysis	9/22/2025	25/26-1080	Inspector General		\$425.00
Forensic Cellular Site Survey and Analysis	10/13/2025	25/26-1052	Sworn Discretionary Fund		\$2,698.81
Fred Burton Training Block at SOARS		25/26-1142	Command Officer Update (Command Development)		\$5,000.00
Grappler Police Bumper Training	8/4/2025	25/26-1045	CTSOB - Special Weapons and Tactics		\$441.00
Grappler Police Bumper Training	8/4/2025	25/26-1045	CTSOB - Special Weapons and Tactics		\$441.00
Grappler Police Bumper Training	8/4/2025	25/26-1045	CTSOB - Special Weapons and Tactics		\$441.00
Halligan Course	10/1/2025	25/26-1108	CTSOB - Special Weapons and Tactics		\$300.00
Halligan Course	10/1/2025	25/26-1108	CTSOB - Special Weapons and Tactics		\$300.00
Halligan Course	10/1/2025	25/26-1108	CTSOB - Special Weapons and Tactics		\$300.00
Halligan Course	10/1/2025	25/26-1108	CTSOB - Special Weapons and Tactics		\$300.00
Halligan Course	10/1/2025	25/26-1108	CTSOB - Special Weapons and Tactics		\$300.00
Handler Instruction & Training Seminar (HITS) K9 Conference	8/25/2025	25/26-1035	Sworn Discretionary Fund		\$1,614.00
Handler Instruction & Training Seminar (HITS) K9 Conference	8/25/2025	25/26-1035	Sworn Discretionary Fund		\$1,614.00
Health Comm & Comm Engagement; Visual Rhetoric; Comprehensive Examination	12/20/2025	25/26-0044	College Tuition Reimbursement		\$1,500.00
IACP, Impaired Driving and Traffic Safety Conference (IDTS)	8/2/2025	25/26-1028	Traffic Group - DRE Conferences and Training		\$235.00

**TRAINING BUREAU  
REVOLVING TRAINING FUND  
REVOLVING TRAINING FUND EXPENDITURES  
(SORTED BY TITLE/PURPOSE)  
PERIOD COVERING: 7/1/2025 THROUGH 12/31/2025**

TITLE/PURPOSE	DATE	CONTROL NUMBER	LINE ITEM TITLE	COST REIMBURSABLE	COST NON REIMBURSABLE
IACP, Impaired Driving and Traffic Safety Conference (IDTS)	8/2/2025	25/26-1028	Traffic Group - DRE Conferences and Training		\$235.00
IACP, Impaired Driving and Traffic Safety Conference (IDTS)	8/2/2025	25/26-1028	Traffic Group - DRE Conferences and Training		\$235.00
ICI Burglary, Theft & Receiving Stolen Property Investigations	9/15/2025	25/26-1093	Sworn Discretionary Fund		\$150.00
ICI Core - Actors		25/26-1068	Institute of Criminal Investigations (ICI RI)	\$3,200.00	
ICI Core - Instructors		25/26-1067	Institute of Criminal Investigations (ICI RI)	\$17,000.00	
ICI Core- Rental Fee		25/26-1066	Institute of Criminal Investigations (ICI RI)	\$20,000.00	
ICI Financial Crimes Investigations	9/8/2025	25/26-1078	Institute of Criminal Investigations (ICI RI)	\$145.00	
ICI Gang Investigations -Rental Fee		25/26-1065	Institute of Criminal Investigations (ICI RI)	\$9,000.00	
ICI SA Investigations - Rental Fee		25/26-1069	Institute of Criminal Investigations (ICI RI)	\$8,500.00	
ICI Supply Order (TRNG26-0104)		25/26-1138	Institute of Criminal Investigations (ICI RI)	\$1,138.35	
IDI Level III - Advanced Core Course (40 Hours) Part 1	11/2/2025	25/26-1120	Training Division Fund		\$1,882.10
Instructor Development Institute (IDI) - Master Instructor Certification Course (MICC)	8/5/2025	25/26-1040	Sworn Discretionary Fund		\$5,950.00
International Association of Chiefs of Police (IACP) Officer Safety and Wellness Conference	3/5/2026	25/26-1178	Behavioral Science Services		\$2,174.88
International Homicide Investigator's Association Symposium	8/2/2025	25/26-1008	Sworn Discretionary Fund		\$2,631.13
Introduction to Cultural Anthropology	9/28/2025	25/26-0076	College Tuition Reimbursement		\$500.00
Joint Ineragency Task Force - Counter Small Unmanned Aerial Systems - Pentagon	12/9/2025	25/26-1152	CTSOB - Major Crimes Division		\$866.24
Joint Interagency Task Force - Counter Small Unmanned Aerial Systems - Pentagon	12/9/2025	25/26-1166	Sworn Discretionary Fund		\$908.71
Joint Interagency Task Force - Counter Small Unmanned Aerial Systems - Pentagon	12/11/2025	25/26-1174	Sworn Discretionary Fund		\$1,123.48
Labor Law and Labor Arbitration	1/14/2026	25/26-1132	Civilian Discretionary Fund		\$475.00

**TRAINING BUREAU  
REVOLVING TRAINING FUND  
REVOLVING TRAINING FUND EXPENDITURES  
(SORTED BY TITLE/PURPOSE)  
PERIOD COVERING: 7/1/2025 THROUGH 12/31/2025**

TITLE/PURPOSE	DATE	CONTROL NUMBER	LINE ITEM TITLE	COST REIMBURSABLE	COST NON REIMBURSABLE
Language & Music; Language, Gender, & Identity; Language Development & Acquisitic	12/18/2025	25/26-0048	College Tuition Reimbursement		\$702.00
Law Enforcement Mgmt & Conflict Resoulition; Budget & Finance for LE Leaders	8/11/2025	25/26-0004	College Tuition Reimbursement		\$1,500.00
Law Enforcement Mutual Aid Training Course	11/19/2025	25/26-1130	Sworn Discretionary Fund		\$785.50
Law Enforcement Mutual Aid Training Course	11/19/2025	25/26-1130	Sworn Discretionary Fund		\$785.50
LAWPOA 2026 Conference March 25, 2026.		25/26-1182	Women's Leadership Conference		\$45,000.00
Leadership in Counterterrorism (LinCT) Global 2	9/7/2025	25/26-1062	Sworn Discretionary Fund		\$1,111.39
Leading an Ethical Life	11/24/2025	25/26-1084	Inspector General		\$60.00
LEVA Level 2: Digital Multimedia Evidence Processing	10/5/2025	25/26-1050	Sworn Discretionary Fund		\$3,679.79
Local Gov Management; Oral Communication in Organization; Public Management Process; Learning Through Community Service	12/14/2025	25/26-0064			\$1,500.00
LRIS-Best Practices In Public Safety Discipline	11/4/2025	25/26-1090	College Tuition Reimbursement		\$315.00
LRIS-Best Practices In Public Safety Discipline	11/4/2025	25/26-1090	Sworn Discretionary Fund		\$315.00
LRIS-Best Practices In Public Safety Discipline	11/4/2025	25/26-1090	Sworn Discretionary Fund		\$315.00
LRIS-Best Practices In Public Safety Discipline	11/4/2025	25/26-1090	Sworn Discretionary Fund		\$315.00
Magnet Forensics GK200 Graykey Examinations	7/8/2025	25/26-1010	Sworn Discretionary Fund		\$3,822.66
Major Cities Chiefs Association 2026 Committee Conference	4/6/2026	25/26-1177	Civilian Discretionary Fund		\$2,495.90
Major Cities Chiefs Association 2026 Committee Conference	4/6/2026	25/26-1177	Civilian Discretionary Fund		\$2,495.90
Master Instructor Certificate Certification Course (MICC)	9/9/2025	25/26-1058	Sworn Discretionary Fund		\$6,435.00
Master Instructor Certification Course (MICC)	8/4/2025	25/26-1057	Sworn Discretionary Fund		\$973.60
Narcotic Specialized Unit Supervisor Course	9/14/2025	25/26-1022	Sworn Discretionary Fund		\$2,208.66
Narcotic Specialized Unit Supervisor Course	9/14/2025	25/26-1022	Sworn Discretionary Fund		\$2,208.66
Narcotics and VICE control; Stress management	8/15/2025	25/26-0009	College Tuition Reimbursement		\$298.00
National Asian Peace Officers Association 2025	7/20/2025	25/26-1024	Sworn Discretionary Fund		\$3,389.44
National Asian Peace Officers Association 2025 Conference	7/20/2025	25/26-1007	Sworn Discretionary Fund		\$3,603.53
National Asian Peace Officers' Association Training Symposium	7/20/2025	25/26-1027	Sworn Discretionary Fund		\$2,563.41

**TRAINING BUREAU  
REVOLVING TRAINING FUND  
REVOLVING TRAINING FUND EXPENDITURES  
(SORTED BY TITLE/PURPOSE)  
PERIOD COVERING: 7/1/2025 THROUGH 12/31/2025**

TITLE/PURPOSE	DATE	CONTROL NUMBER	LINE ITEM TITLE	COST REIMBURSABLE	COST NON REIMBURSABLE
National Asian Peace Officers' Association Training Symposium	7/20/2025	25/26-1019	Sworn Discretionary Fund		\$2,602.79
National Association for Civilian Oversight of Law Enforcement	10/26/2025	25/26-1116	Inspector General		\$2,639.31
National Association for Civilian Oversight of Law Enforcement	10/26/2025	25/26-1116	Inspector General		\$2,639.31
National Tactical Officers Association Conference	8/24/2025	25/26-1048	CTSOB - Special Weapons and Tactics		\$2,161.41
National Technical Investigation Association (NATIA) Training	8/2/2025	25/26-1006	Sworn Discretionary Fund		\$2,651.59
NW3C - Cyber Crime Explained	10/21/2025	25/26-1118	Sworn Discretionary Fund		\$599.00
NW3C - Cyber Crime Explained	10/21/2025	25/26-1118	Sworn Discretionary Fund		\$599.00
NW3C - Cyber Crime Explained	10/21/2025	25/26-1118	Sworn Discretionary Fund		\$599.00
NW3C - Cyber Crime Explained	10/21/2025	25/26-1118	Sworn Discretionary Fund		\$599.00
OIS: Split-Second Decisions Are Made: What Must Be Documented But Is Often Omitted	9/18/2025	25/26-1109	Inspector General		\$150.00
PDI Blue Line Leadership May 13-15, 2025		25/26-1102	Front Line Leadership (PDI)		\$15,000.00
PDI Front Line Leadership		25/26-1143	Front Line Leadership (PDI)		\$15,000.00
PDI Front Line Leadership May 20-22, 2025		25/26-1101	Front Line Leadership (PDI)		\$15,000.00
Pilot Institute - Part 107 and Public Safety COA Drone Course	7/8/2025	25/26-1042	Sworn Discretionary Fund		\$149.00
Pilot Institute - Part 107 and Public Safety COA Drone Course	7/15/2025	25/26-1056	Sworn Discretionary Fund		\$163.53
Policy Writing & Analysis	12/12/2025	25/26-0068	College Tuition Reimbursement		\$1,500.00
POST Canine Evaluator Course	4/10/2026	25/26-1173	Sworn Discretionary Fund		\$300.00
POST Management Training - Class 25-01	7/6/2025	25/26-1018	Management Course (POST)	\$3,730.00	
POST Management Training - Class 25-01	7/6/2025	25/26-1037	Management Course (POST)	\$3,730.00	
POST Management Training - Class 25-04	10/12/2025	25/26-1073	Management Course (POST)	\$3,730.00	
POST Management Training - Class 25-06	1/11/2026	25/26-1156	Management Course (POST)	\$3,834.00	
POST Management Training - Class 25-06	1/11/2026	25/26-1157	Management Course (POST)	\$3,834.00	
POST Management Training - Class 25-06	1/11/2026	25/26-1158	Management Course (POST)	\$3,834.00	
POST Management Training - Class 25-06	1/11/2026	25/26-1159	Management Course (POST)	\$3,834.00	
POST Management Training - Class 8	1/11/2026	25/26-1160	Management Course (POST)	\$4,370.00	
POST Management Training - Class 8	1/11/2026	25/26-1161	Management Course (POST)	\$4,370.00	

**TRAINING BUREAU  
REVOLVING TRAINING FUND  
REVOLVING TRAINING FUND EXPENDITURES  
(SORTED BY TITLE/PURPOSE)  
PERIOD COVERING: 7/1/2025 THROUGH 12/31/2025**

TITLE/PURPOSE	DATE	CONTROL NUMBER	LINE ITEM TITLE	COST REIMBURSABLE	COST NON REIMBURSABLE
POST Management Training - Class 9	1/25/2026	25/26-1162	Management Course (POST)	\$4,370.00	
POST Management Training - Class 9	1/25/2026	25/26-1163	Management Course (POST)	\$4,370.00	
POST Management Training - Class 9	1/25/2026	25/26-1164	Management Course (POST)	\$4,370.00	
POST Management Training - Class 9	1/25/2026	25/26-1165	Management Course (POST)	\$4,370.00	
POST Management Training - Class 25	9/7/2025	25/26-1083	Management Course (POST)	\$3,730.00	
POST Management Training - Class 25	7/6/2025	25/26-1020	Management Course (POST)	\$3,730.00	
POST Management Training - Class 25-02	1/11/2026	25/26-1032	Management Course (POST)	\$3,730.00	
POST Management Training - Class 25-02	8/3/2024	25/26-1033	Management Course (POST)	\$3,730.00	
POST Management Training - Class 25-02	8/3/2025	25/26-1031	Management Course (POST)	\$3,730.00	
POST Management Training - Class 25-03	9/7/2025	25/26-1079	Management Course (POST)	\$3,730.00	
POST Management Training - Class 25-04	10/12/2025	25/26-1075	Management Course (POST)	\$3,730.00	
POST Management Training - Class 3	9/29/2025	25/26-1096	Management Course (POST)	\$4,370.00	
POST Management Training - Class 25-05	10/26/2025	25/26-1104	Management Course (POST)	\$3,795.00	
POST Management Training - Class 25-05	10/26/2025	25/26-1105	Management Course (POST)	\$3,795.00	
POST Management Training - Class 25-05	10/26/2025	25/26-1106	Management Course (POST)	\$3,795.00	
POST Management Training - Class 25-05	10/26/2025	25/26-1107	Management Course (POST)	\$3,795.00	
Principles in Financial Accounting	9/7/2025	25/26-0011	College Tuition Reimbursement		\$955.00
Principles of Emergency Management; Emergency Management Policies and Regulations	8/15/2025	25/26-0022	College Tuition Reimbursement		\$1,500.00
Progressive Police Leadership Course	12/14/2025	25/26-1155	Sworn Discretionary Fund		\$1,003.37
Progressive Police Leadership Course	12/14/2025	25/26-1155	Sworn Discretionary Fund		\$1,003.37
Property; Civil Procedure; Legal Research	12/13/2025	25/26-0036	College Tuition Reimbursement		\$1,500.00
Protection of Public Officials Course	10/19/2025	25/26-1094	Sworn Discretionary Fund		\$1,223.00
Protection of Public Officials Course	10/19/2025	25/26-1094	Sworn Discretionary Fund		\$1,223.00
Psychosis & Law; Family Law	12/12/2025	25/26-0074	College Tuition Reimbursement		\$1,500.00
Public Relations	8/24/2025	25/26-0029	College Tuition Reimbursement		\$373.00
Regulatory Compliance; Human Resources Compliance	8/19/2025	25/26-0028	College Tuition Reimbursement		\$1,500.00
Risk Management Process & Practice, Qualitative Research Methods; Strategic Formula & Thinking; Advanced Qualitative Research Methods	8/15/2025	25/26-0010	College Tuition Reimbursement		\$1,500.00
Robert Presley Institute of Criminal Investigations Detective Units Supervisor Course	3/2/2026	25/26-1154	Sworn Discretionary Fund		\$674.00
Safran Helicopter Engines - North American Customer Council (NACC)	9/29/2025	25/26-1098	CTSOB - Air Support Division		\$1,338.73

**TRAINING BUREAU  
REVOLVING TRAINING FUND  
REVOLVING TRAINING FUND EXPENDITURES  
(SORTED BY TITLE/PURPOSE)  
PERIOD COVERING: 7/1/2025 THROUGH 12/31/2025**

TITLE/PURPOSE	DATE	CONTROL NUMBER	LINE ITEM TITLE	COST REIMBURSABLE	COST NON REIMBURSABLE
Safraan Helicopter Engines - North American Customer Council (NACC)	9/29/2025	25/26-1098	CTSOB - Air Support Division		\$1,338.73
Scenario Management Course	8/26/2025	25/26-1044	Sworn Discretionary Fund		\$1,015.48
Scenario Management Course	8/26/2025	25/26-1044	Sworn Discretionary Fund		\$1,015.48
Scenario Management Course	8/26/2025	25/26-1044	Sworn Discretionary Fund		\$1,015.48
Senior Management Institute for Police (SMIP) Session 96	7/5/2025	25/26-1001	Senior Management Institute (SMI) presented by the Police Executive Research Forum (PERF)		\$12,862.96
Senior Management Institute for Police (SMIP) Session 97	7/6/2025	25/26-1002	Senior Management Institute (SMI) presented by the Police Executive Research Forum (PERF)		\$12,952.95
Spectrum Business Internet Late Fee		25/26-1134	Training Division Fund		\$17.90
Statement Analysis Interviewing Techniques	8/7/2025	25/26-1051	Inspector General		\$199.00
Statement Analysis Interviewing Techniques	8/7/2025	25/26-1051	Inspector General		\$199.00
Statistics 1	11/17/2025	25/26-0016	College Tuition Reimbursement		\$1,000.00
Supervisory Leadership Institute (SLI) Class 558	6/4/2025	25/26-1014	Sherman Block Supervisory Leadership Institute (SLI RI)	\$7,660.90	
Supervisory Leadership Institute (SLI) Class 562	9/17/2025	25/26-1081	Sherman Block Supervisory Leadership Institute (SLI RI)	\$7,660.90	
Supervisory Leadership Institute (SLI) Class 562	9/17/2025	25/26-1110	Sherman Block Supervisory Leadership Institute (SLI RI)	\$8,542.90	
Supervisory Leadership Institute (SLI) Class 563	10/5/2025	25/26-1089	Sherman Block Supervisory Leadership Institute (SLI RI)	\$8,817.59	
Supervisory Leadership Institute (SLI) Class 564	10/15/2025	25/26-1117	Sherman Block Supervisory Leadership Institute (SLI RI)	\$7,934.90	
Supervisory Leadership Institute (SLI) Class 565	11/5/2025	25/26-1121	Sherman Block Supervisory Leadership Institute (SLI RI)	\$8,041.90	
Supervisory Leadership Institute (SLI) Class 566	12/7/2025	25/26-1139	Sherman Block Supervisory Leadership Institute (SLI RI)	\$8,720.85	
Supervisory Leadership Institute (SLI) Class 567	1/15/2026	25/26-1168	Sherman Block Supervisory Leadership Institute (SLI RI)	\$7,660.90	
Supervisory Leadership Institute (SLI) Class 569	2/8/2026	25/26-1181	Sherman Block Supervisory Leadership Institute (SLI RI)	\$8,041.90	

**TRAINING BUREAU  
REVOLVING TRAINING FUND  
REVOLVING TRAINING FUND EXPENDITURES  
(SORTED BY TITLE/PURPOSE)  
PERIOD COVERING: 7/1/2025 THROUGH 12/31/2025**

TITLE/PURPOSE	DATE	CONTROL NUMBER	LINE ITEM TITLE	COST REIMBURSABLE	COST NON REIMBURSABLE
The Juvenile Offender	12/20/2025	25/26-0107	College Tuition Reimbursement		\$251.00
The Living World; Criminology	12/5/2025	25/26-0041	College Tuition Reimbursement		\$1,046.00
The Regional Training Center	2/18/2026	25/26-1179	CTSOB - Metropolitan Division		\$478.90
The Regional Training Center	2/18/2026	25/26-1179	CTSOB - Metropolitan Division		\$478.90
The Regional Training Center	2/18/2026	25/26-1179	CTSOB - Metropolitan Division		\$478.90
The Regional Training Center	2/18/2026	25/26-1179	CTSOB - Metropolitan Division		\$478.90
The Regional Training Center	2/18/2026	25/26-1179	CTSOB - Metropolitan Division		\$478.90
Training Division Academy Supply Order		25/26-1144	Training Division Fund		\$16,165.45
Training Travel for Interdiction Conference	9/6/2025	25/26-1034	Sworn Discretionary Fund		\$2,318.58
Training Travel for Interdiction Conference	9/6/2025	25/26-1034	Sworn Discretionary Fund		\$2,318.58
TSA Canine Attrition Replacement Training Course	8/24/2025	25/26-1074	Sworn Discretionary Fund		\$505.00
TSA Canine Attrition Replacement Training Course	7/21/2025	25/26-1036	Sworn Discretionary Fund		\$358.84
TSA Passenger Screening Canine Handler Training Course	7/13/2025	25/26-1041	Sworn Discretionary Fund		\$5,481.18
TSA Passenger Screening Canine Handler Training Course	8/31/2025	25/26-1049	Sworn Discretionary Fund		\$5,468.24
TSA Passenger Screening Canine Handler Training Course	1/12/2026	25/26-1170	Sworn Discretionary Fund		\$5,557.18
UC Merced Safety Conference	9/22/2025	25/26-1113	Sworn Discretionary Fund		\$163.00
Undercover Surveillance and Tactical Firearms Training	10/20/2025	25/26-1100	Special Investigation Section (SIS)		\$1,209.98
Undercover Surveillance and Tactical Firearms Training	10/20/2025	25/26-1100	Special Investigation Section (SIS)		\$1,209.98
Undercover Surveillance and Tactical Firearms Training	10/20/2025	25/26-1100	Special Investigation Section (SIS)		\$1,209.98
Undercover Surveillance and Tactical Firearms Training	10/20/2025	25/26-1100	Special Investigation Section (SIS)		\$1,209.98
Undercover Surveillance and Tactical Firearms Training	10/20/2025	25/26-1100	Special Investigation Section (SIS)		\$1,209.98
Undercover Surveillance and Tactical Firearms Training	10/20/2025	25/26-1100	Special Investigation Section (SIS)		\$1,209.98
Undercover Surveillance and Tactical Firearms Training	10/20/2025	25/26-1100	Special Investigation Section (SIS)		\$1,209.98
Undercover Surveillance and Tactical Firearms Training	10/20/2025	25/26-1100	Special Investigation Section (SIS)		\$1,209.98
Undercover Surveillance and Tactical Firearms Training	10/20/2025	25/26-1100	Special Investigation Section (SIS)		\$1,209.98



