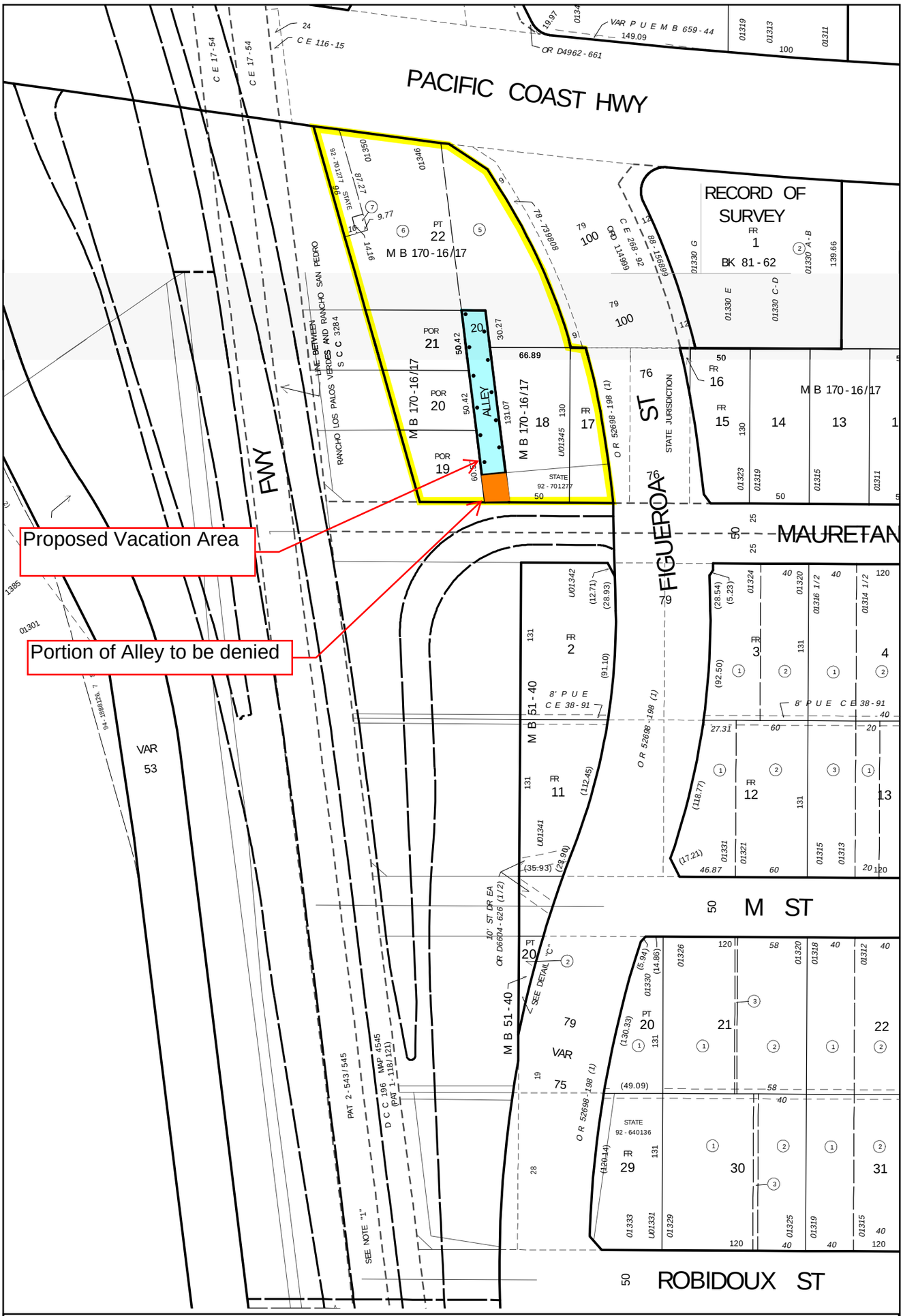

TITLE: Alley westerly of Figueroa St S/o Pacific Coast Hwy

WORK ORDER NO. VAC- E1401447
COUNCIL FILE NO. 26-0111
COUNCIL DIST. 15
ENG. DIST. Harbor
DISTRICT MAP 033B201

DEPT. OF PUBLIC WORKS
BUREAU OF ENGINEERING
CITY OF LOS ANGELES

05/07/2026 REV: 1
EXHIBIT B

Legend: Vacation boundary is shown