

QUITCLAIM APPLICATION

Application Checklist (all must be checked and submitted for the application to be complete)

- Completed application via email to eng.landdev@lacity.org
- Stamped map and legal Description by a licensed surveyor
- Sketch of the involved easement
Note: Water line and public utility easements are quitclaimed by the Department of Water and Power, Land Section.
- Copy of document(s) which dedicated the easement
- Current title report, which must be less than 6-months old. The title report is used to determine the exact legal description of the land involved and the fee owner. A “Property Profile” is not acceptable.
- Payment of the investigation and report processing fee of \$7,075.91 including mandatory 7% surcharge (per [LAAC Section 7.40](#) and [LAMC Section 61.03](#)). Fee are non-refundable.
 - Checks – Made payable to the City of Los Angeles (include a phone number on the “Note” line)
 - On-Line Payment Processing: Please contact LGD, via email, at eng.landdev@lacity.org for more information
 - Additional fees, as set forth by the County Recorder of Los Angeles County will be collected by the Real Estate Division.

If the easement to be quitclaimed is in the Coastal Zone, a Coastal Development permit may be required prior to the City’s approval of the quitclaim application.

All the above information and payment shall be submitted electronically. If you wish to submit information in hard copy, you may do so by mail to:

City of Los Angeles, Bureau of Engineering
Permit Case Management Division, Land Development Group
201 N. Figueroa Street, Suite 290
Los Angeles, CA 90012

QUITCLAIM APPLICATION

Date: 5/21/25

1. Applicant(s): Anita Shahbaz
Address: 9618 Arrowood City: Beverly Hills State: CA Zip: 90210

Applicant is the: Owner(s) or Representative(s) of the owner (s) of the properties shown on the attached sketch or described below.

2. The easement to be quitclaim is for:

- Sanitary Sewer
- Storm Drain
- Slope Easement
- Other:

Purpose is located at: 9618 Arrowood

Property Description: LOT 9 OF TRACT NO. 12321, IN THE CITY OF LOS ANGELES

3. The project lies within or shown on:

- a. Engineering District: Select District
- b. Council District Office No. (can be found on [NavigateLA](#)): Number 5
- c. District Map No.:
- d. Thomas Guide Reference No.: Page 592 - Grid F3

4. Document/Map which dedicated easement: Tract 12321

5. Quitclaim of the easement is necessary because: The easement has been there since 1946 and never used. Will also be submitting abandonment of future street easement.

6. Telephone number/email address at which I can be contacted during the day:

Phone: (818) 517-5756 - Email: ashahbaz@schmitzandassocites.net

7. Applicant Signature: Anita Shahbaz

8. Owner(s) name and address (if applied for by a Representative):

Name(s): Ben Bennett
Address: 9618 Arrowood City: Beverly Hills State: ca Zip: 91301

EXHIBIT "A"

LEGAL DESCRIPTION
QUITCLAIM OF SANITARY SEWER EASEMENT

THAT PORTION OF LOT 9 OF TRACT NO. 12321, IN THE CITY OF LOS ANGELES, COUNTY OF LOS ANGELES, STATE OF CALIFORNIA, AS PER MAP RECORDED IN BOOK 320 PAGES 18 AND 19 OF MAPS, IN THE OFFICE OF THE REGISTRAR-RECORDER / COUNTY CLERK OF SAID COUNTY, LYING WESTERLY, NORTHWESTERLY AND NORTHERLY OF THE EASTERLY LINE OF THE STRIP OF LAND, THIRTY FEET (30') WIDE, DESIGNATED AS FUTURE STREET AND THE 30 FOOT EASEMENT TO THE CITY OF LOS ANGELES FOR SANITARY SEWER PURPOSES, AS SHOWN ON SAID TRACT NO. 12321.

CONTAINS 7,479 SQUARE FEET.

SEE EXHIBIT "B" ATTACHED HERETO AND MADE A PART HEREOF.

Date: 7/03/2025

Prepared by:



Michal H. Kaznocha, P.L.S. No. 8330
License Expires: 12-31-2025



EXHIBIT "B"

QUITCLAIM OF SANITARY SEWER EASEMENT

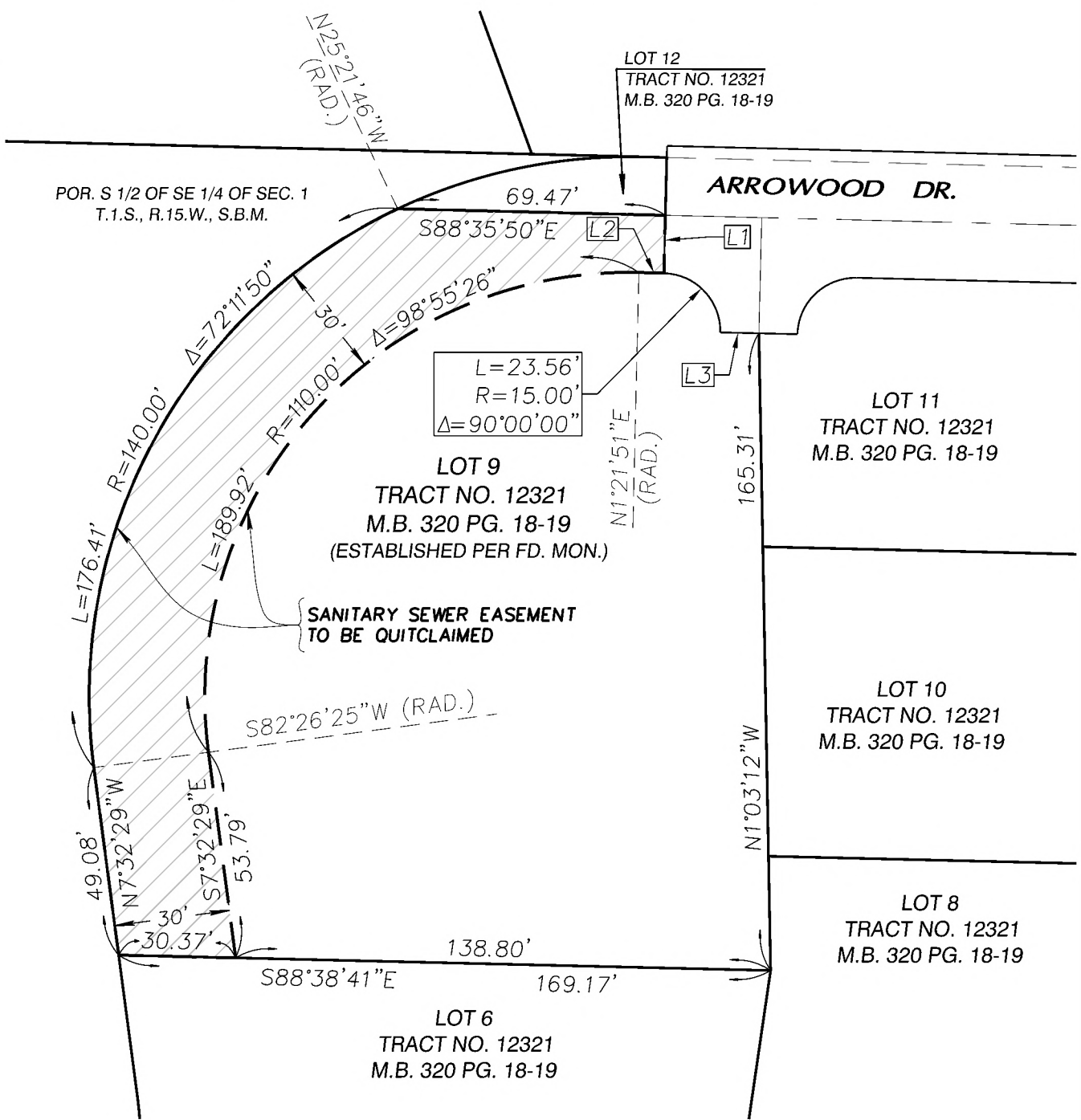

LEGEND:

- SANITARY SEWER EASEMENT BOUNDARY LINES
- . - . STREET CENTERLINE
- _____ PROPERTY LINES

LINE DATA		
LINE NO.	BEARING	DISTANCE
L1	S1°24'10"W	15.00'
L2	N88°35'50"W	6.52'
L3	S88°35'50"E	10.00'

EXHIBIT "B"
QUITCLAIM OF SANITARY SEWER EASEMENT

BASIS OF BEARINGS:

THE BASIS OF BEARINGS FOR THIS SURVEY IS THE CALIFORNIA COORDINATE SYSTEM, ZONE 5, NORTH AMERICAN DATUM 1983 CSRC EPOCH 2017.50, AS DETERMINED LOCALLY BY A LINE BETWEEN CONTINUOUS OPERATING REFERENCE STATIONS (CGPS) VIMT AND WMAP BEING NORTH 32°17'50" EAST AS DERIVED FROM GEODETIC VALUES PUBLISHED BY THE CALIFORNIA SPATIAL REFERENCE CENTER (CSRC).

REFERENCED BEARINGS FROM OTHER DOCUMENTS/DEEDS MAY OR MAY NOT BE IN TERMS OF SAID SYSTEM.

THE BEARING OF NORTH 4°58'23" EAST OF THE CENTERLINE OF COLDWATER CANYON DRIVE IS SHOWN AS NORTH 5°04'30" EAST ON THE RECORD OF SURVEY MAP FILED IN BOOK 112 PAGE 110, RECORDS OF LOS ANGELES COUNTY, CALIFORNIA.

ALL DISTANCES SHOWN ON THIS MAP ARE GROUND VALUES UNLESS OTHERWISE SPECIFIED. THE GROUND VALUES WERE CALCULATED BASED ON GRID COORDINATES OF ALL MEASURED POINTS UTILIZING RAPID STATIC AND RTK GPS TECHNIQUES AND ADJUSTED TO CSRC CONTINUOUS OPERATING REFERENCE STATIONS VIMT, WMAP AND PKRD. LATITUDE, LONGITUDE AND ELLIPSOIDAL HEIGHT OF SAID REFERENCE STATIONS ARE PUBLISHED (RECORDED) IN THE HORIZONTAL CONTROL NETWORK ADJUSTED BY CALIFORNIA SPATIAL REFERENCE CENTER, EPOCH 2017.50 (NAD83). THE AVERAGE COMBINED SCALE FACTOR OF 0.99994294072 WAS USED TO OBTAIN GROUND DISTANCES.

(GRID DISTANCE = GROUND DISTANCE x COMBINED SCALE FACTOR).

PREPARED BY:



MICHAL H. KAZNOCHA, P.L.S. 8330
LICENSE EXPIRES ON 12-31-25

DATE: 8/03/2025





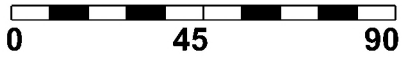

Scale 1 inch = 45 Feet

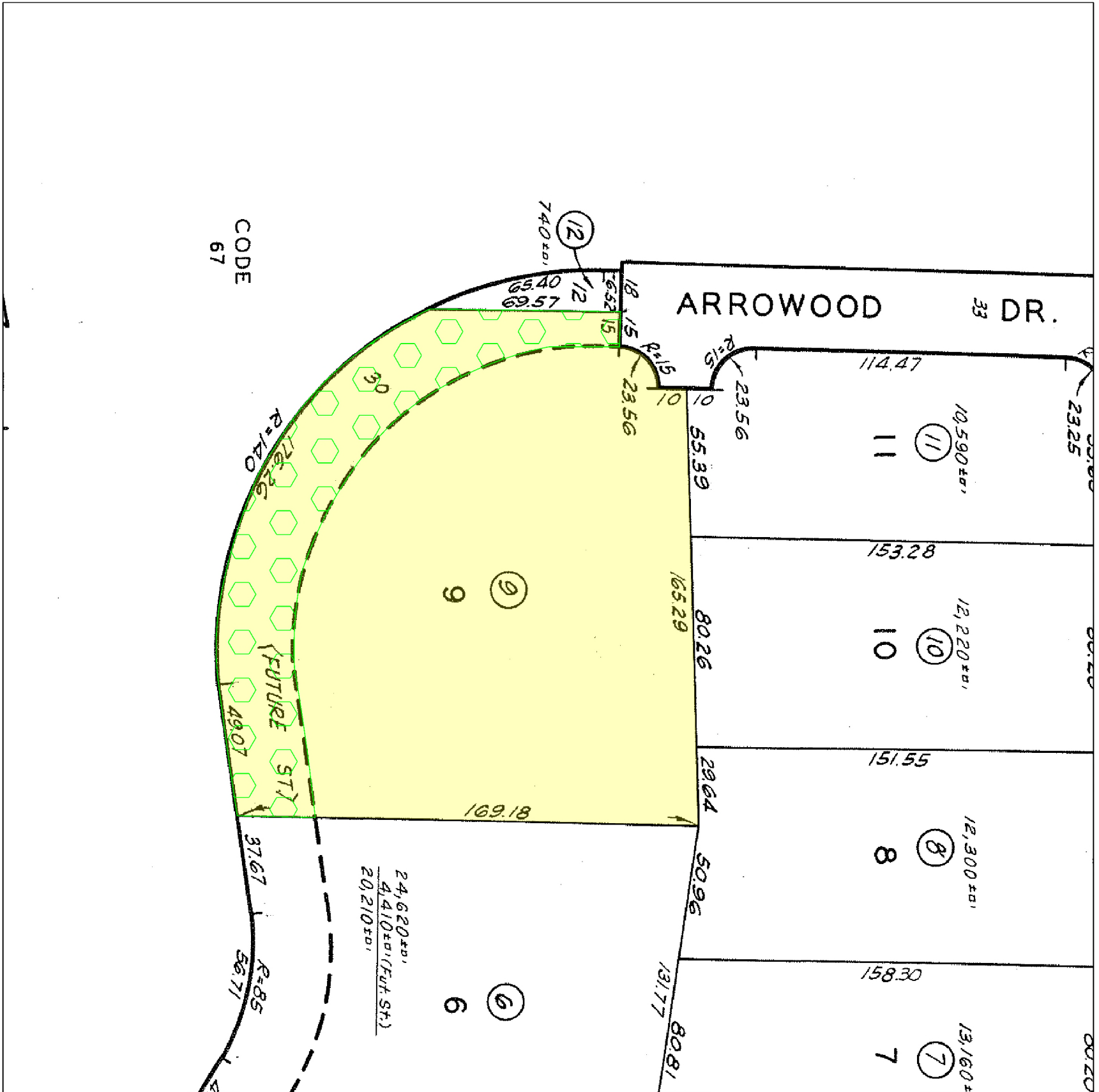
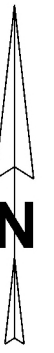

APN : 4387-026-009



LEGEND

-  Fee, Property in Question
-  Item No. 9 - Easement for sanitary sewer purposes
Affects as shown on the map of said tract
-  Item No. 9 - Easement for future street purposes
Affects as shown on the map of said tract
-  Item No. 10 - Easement for pipes culverts and incidental purposes
Book 131, Page 170, of Official Records
Affects said land
Said Easement is not specifically delineated and is un-locatable

©2025
Fidelity National Title Company
 5000 Van Nuys Blvd., Suite 500
 Sherman Oaks, CA 91403

Title Order No. 1500-2509524, Preliminary Report Dated as of April 29, 2025

Drawing Date: May 13, 2025 - FT

Reference : 9618 Arrowood

Assessor's Parcel No. : 4387-026-009

Property: 9618 Arrowood Drive, Los Angeles, CA

Data :

This map/plat is being furnished as an aid in locating the herein described Land in relation to adjoining streets, natural boundaries and other land, and is not a survey of the land depicted. Except to the extent a policy of title insurance is expressly modified by endorsement, if any, the Company does not insure dimensions, distances, location of easements, acreage or other matters shown thereon.

Plat Showing Lot 9 of Tract No. 12321, in the City of Los Angeles, County of Los Angeles, State of California, as per Map Recorded in Book 320, Pages 18 and 19 of Maps, in the Office of the County Recorder of said County.

Sheet
1
of
1

Archive #

TRACT NO. 12321

SCALE: 1 IN. = 50 FT.

SHEET 1 OF 2 SHEETS

In the City of Los Angeles Being a subdivision of a portion of the South 1/2 of the Southeast 1/4 of the Southwest 1/4 of Section 1, in Township 1 South, Range 15 West, San Bernardino Base & Meridian.

March 29, 1948 35 3pm 320 18

We hereby certify that we are the owners of or are interested in the land included within the Subdivision shown on the annexed map and we consent to the preparation and recordation of said map and Subdivision as shown within the colored border lines; and we hereby dedicate to the public use the drive shown on said map within said subdivision; and we hereby grant and dedicate to the City of Los Angeles, easements for sanitary sewer and public utility purposes over the strips of land so designated on said map. We hereby also dedicate for public use for street purposes that certain strip of land designated as future street, as shown on said map within said subdivision, reserving to ourselves for the use of ourselves and successive owners of the respective lots of which said future street is a part, any and all ordinary uses of said land except the erection or construction of buildings thereon, until such time as the legislative body shall accept same for street purposes.

BASIS OF BEARINGS:

The bearing N 88°59'39"W of the Northerly boundary line of Lot 1, Tract 10926, as recorded in map book 206, pages 37/4, was taken as a basis of bearings shown on this map.

M. Olson

I, Arthur Taylor, hereby certify that I am a Registered Civil Engineer of the State of California and that this map consisting of two sheets correctly represents a survey made under my supervision in February, 1948, and that the survey is true and complete as shown and that all the monuments shown hereon actually exist or will be in place not later than June, 15, 1948, that their position and character are correctly shown and that said monuments are sufficient to enable the Survey to be retraced.

Arthur Taylor Registered Civil Engineer

Allen E. Tomblin

BANK OF AMERICA NATIONAL TRUST & SAVINGS ASSOCIATION, TRUSTEE per OR: 23977-177 By Trust Officer Vice President By Secretary

CITY OF LOS ANGELES Mayor Fletcher Bowron City Clerk Walter Peterson by Deputy

STATE OF CALIFORNIA COUNTY OF LOS ANGELES ON THIS 29th DAY OF March 1948 BEFORE ME A. M. MORRIS A NOTARY PUBLIC IN AND FOR SAID COUNTY, PERSONALLY APPEARED FLETCHER BOWRON KNOWN TO ME TO BE THE MAYOR AND A. M. MORRIS KNOWN TO ME TO BE THE CITY CLERK OF THE CITY OF LOS ANGELES, THE CORPORATION THEY EXECUTED THE WITHIN INSTRUMENT AND KNOWN TO ME TO BE THE PERSONS WHO EXECUTED THE WITHIN INSTRUMENT OF SAID CORPORATION THEREIN NAMED AND ACKNOWLEDGED TO ME THAT SAID CORPORATION EXECUTED THE SAME.

State of California } ss County of Los Angeles

On this 26 day of February 1948, before me Clarice K. Dubreau, a Notary Public in and for said County and State, personally appeared Allen E. Tomblin known to me to be the person whose name is subscribed to the within instrument and acknowledged to me that he executed the same.

Clarice K. Dubreau

Notary Public in and for Los Angeles County, California My commission expires Aug. 8, 1949

State of California } ss County of Los Angeles

On this 11th day of March 1948, before me Evelyn Bruton, a Notary Public in and for said County and State, personally appeared T.A. Wright known to me to be the Trust Officer and A.J.R. Billard known to me to be the Asst. Secretary of the BANK OF AMERICA NATIONAL TRUST & SAVINGS ASSOCIATION, the corporation that executed the within instrument and known to me to be the persons whose names are subscribed thereto and acknowledged to me that such corporation executed the same as trustee.

Evelyn Bruton

Notary Public in and for Los Angeles County, California My commission expires Feb. 2, 1951

I hereby certify that a good and sufficient bond in the sum of \$ 950.00, duly approved by the Board of Supervisors of the County of Los Angeles, has been filed with said Board as security for the payment of taxes and special assessments collected as taxes on land shown on map of Tract No 12321 as required by law.

Earl Lippold, County Clerk and Ex-officio Clerk of the Board of Supervisors of the County of Los Angeles, State of California.

By Deputy

Approved March 29, 1948 C. E. ARNOLD, County Surveyor By Deputy

I HEREBY CERTIFY THAT THE CITY COUNCIL OF THE CITY OF LOS ANGELES APPROVED THE ATTACHED MAP AND ACCEPTED ON BEHALF OF THE PUBLIC ALL THE STRIPS, ROADS, ALLEYS, HIGHWAYS AND EASEMENTS SHOWN ON SAID MAP AND THEREIN OFFERED FOR DEEDS EXCEPT THOSE STRIPS MARKED "FUTURE" AND "FUTURE ALLEY" PROVIDED HEREIN CONTAINED SHALL BE CONSIDERED ACCEPTANCE OF ANY IMPROVEMENT UPON ANY STREET, ROAD, ALLEY OR ANNUAL EASEMENT SHOWN ON THIS MAP.

DATE 3/24/48 CITY CLERK Walter Peterson by Deputy

I HEREBY CERTIFY THAT I HAVE EXAMINED THE TENTATIVE MAP HAVE BEEN COMPLIED WITH AND AM SATISFIED THAT THIS MAP IS TECHNICALLY CORRECT CITY ENGINEER DATE MARCH 22 1948

I HEREBY CERTIFY THAT THERE IS ON FILE IN THE OFFICE OF THE CITY ENGINEER OF THE CITY OF LOS ANGELES, STATE OF CALIFORNIA, A TENTATIVE MAP MADE BY THE TITLE INSURANCE AND TRUST COMPANY OF SAID CITY, ORDER NO. 2785438 DATED MARCH 16 1948 CERTIFYING THAT IT APPEARS FROM THE RECORDS OF SAID CITY AND COUNTY THAT Allen E. Tomblin,

Bank of America National Trust & Savings Association, a corp. City of Los Angeles FOR THE RECORDING CITY ENGINEER DATE MARCH 22 1948

I HEREBY CERTIFY THAT ALL SPECIAL ASSESSMENTS OF WHICH I AM IN CHARGE TO WHICH THE LAND INCLUDED IN THE WITHIN SUBDIVISION OR ANY PART THEREOF IS SUBJECT AND WHICH MAY BE PAID IN FULL HAVE BEEN PAID IN FULL COUNCIL OF ANNELMATHS, C. K. STEELE DATE 3-15-48 DEPUTY

TRACT NO. 12321

SCALE: 1 IN. = 50 FT.

SHEET 2
OF 2 SHEETS

March 29-1948
35 39 m
320
19

M. Dillon
Free A.

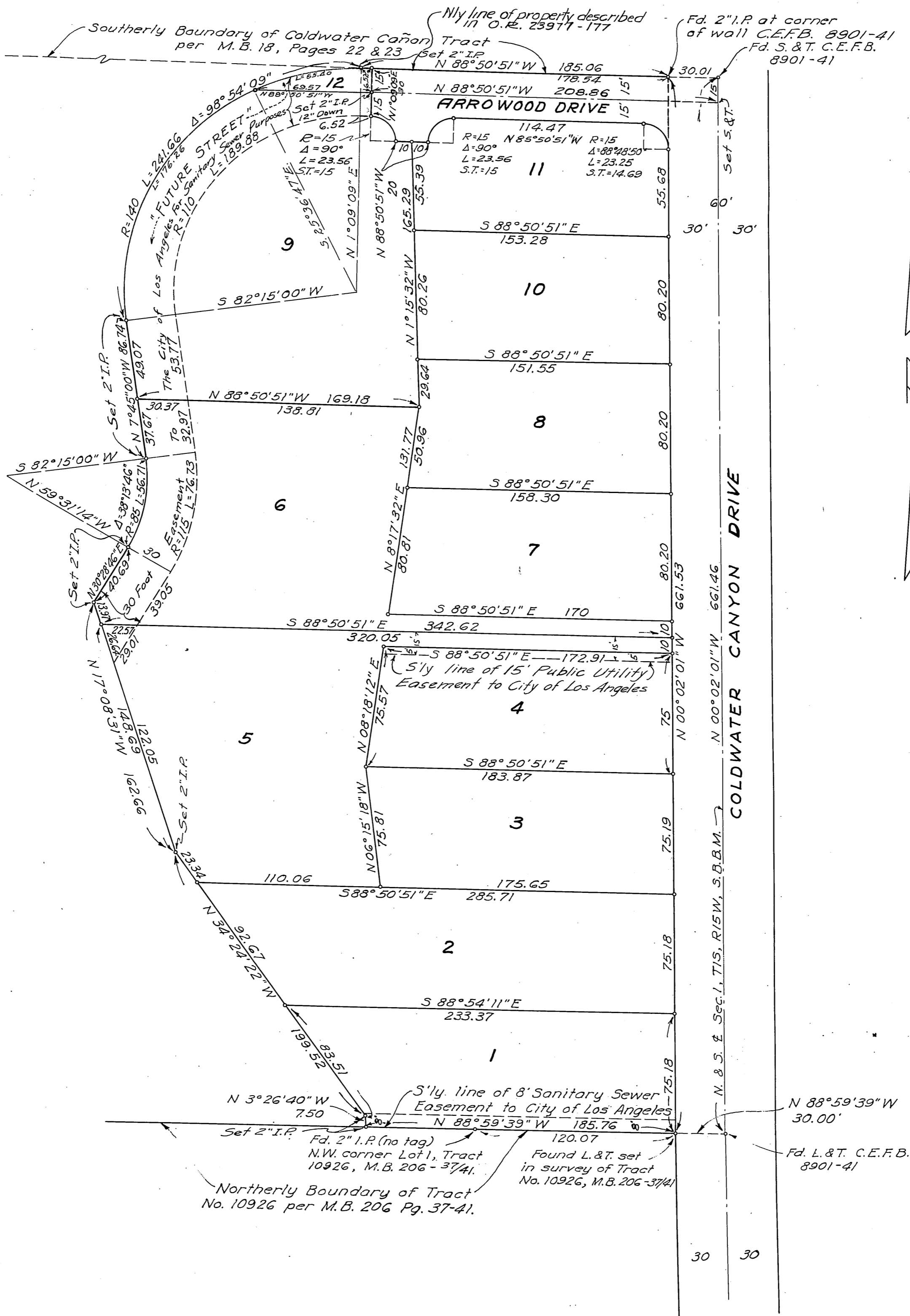

Preliminary Report

Fidelity National Title - LA
5000 Van Nuys Blvd., Suite 500
Sherman Oaks, CA 91403
Phone: 818-881-7800
Fax: (818) 475-5001

Title Officer: Cesar Hernandez
Email: Team.Cesar@fnf.com
Phone No.: 818-881-7800
Fax No.: (818) 475-5001
File No.: 1500-2509524-CH

Property Address: 9618 Arrowood Drive, Beverly Hills, CA 90210-1725

Introducing

FIDELITY FIRST ALERT

Powered by LiveLook

LiveLOOK title document delivery system is designed to provide 24/7 real-time access to all information related to a title insurance transaction.

Access title reports, exception documents, an easy-to-use summary page, and more, at your fingertips and your convenience.

[To view your new Fidelity National Title First Alert powered by LiveLOOK report, Click Here](#)



Effortless, Efficient, Compliant, and Accessible

PRELIMINARY REPORT



5000 Van Nuys Blvd., Suite 500
Sherman Oaks, CA 91403

Prelim Number:

1500-2509524

Issuing Policies of **Fidelity National Title Insurance Company**

Fidelity National Title Company
5000 Van Nuys Blvd., Suite 500
Sherman Oaks, CA 91403
Phone No.: 818-881-7800
Fax: 818-776-8528

Title Officer.: Cesar Hernandez
Email: Team.Cesar@fnf.com
Phone No.: (818) 758-6869
Fax No.: (818) 475-5001
File No.: 1500-2509524-CH

Schmitz and Associates
28230 Agoura Rd, Ste #200
Agoura Hills, CA 91301
Attn: Anita Shahbaz

Ref. No.:

Property: 9618 Arrowood Drive, Beverly Hills, CA 90210-1725

In response to the application for a policy of title insurance referenced herein, **Fidelity National Title Company** hereby reports that it is prepared to issue, or cause to be issued, as of the date hereof, a policy or policies of title insurance describing the land and the estate or interest therein hereinafter set forth, insuring against loss which may be sustained by reason of any defect, lien or encumbrance not shown or referred to as an exception herein or not excluded from coverage pursuant to the printed Schedules, Conditions and Stipulations or Conditions of said policy forms.

The printed Exceptions and Exclusions from the coverage and Limitations on Covered Risks of said policy or policies are set forth in Attachment One. The policy to be issued may contain an arbitration clause. When the Amount of Insurance is less than that set forth in the arbitration clause, all arbitrable matters shall be arbitrated at the option of either the Company or the Insured as the exclusive remedy of the parties. Limitations on Covered Risks applicable to the CLTA and ALTA Homeowner's Policies of Title Insurance which establish a Deductible Amount and a Maximum Dollar Limit of Liability for certain coverages are also set forth in Attachment One. Copies of the policy forms should be read. They are available from the office which issued this report.

This report (and any supplements or amendments hereto) is issued solely for the purpose of facilitating the issuance of a policy of title insurance and no liability is assumed hereby. If it is desired that liability be assumed prior to the issuance of a policy of title insurance, a Binder or Commitment should be requested.

The policy(ies) of title insurance to be issued hereunder will be policy(ies) of Fidelity National Title Insurance Company, a Florida corporation.

Please read the exceptions shown or referred to herein and the exceptions and exclusions set forth in Attachment One of this report carefully. The exceptions and exclusions are meant to provide you with notice of matters which are not covered under the terms of the title insurance policy and should be carefully considered.

It is important to note that this preliminary report is not a written representation as to the condition of title and may not list all liens, defects and encumbrances affecting title to the land.

Countersigned By:

Authorized Officer or Agent
Cindy Fried

Effective date: April 29, 2025 at 07:30 AM

The form of Policy or Policies of Title Insurance contemplated by this Report is:

ALTA Loan Policy 2021 Extended

1. The estate or interest in the Land hereinafter described or referred to covered by this Report is:

A FEE

2. Title to said estate or interest at the date hereof is vested in:

Ben Bennett, a single man

3. The Land referred to in this Report is described as follows:

SEE EXHIBIT "A" ATTACHED HERETO AND MADE A PART HEREOF

EXHIBIT A
Legal Description

For [APN/Parcel ID\(s\): 4387-026-009](#)

THE LAND REFERRED TO HEREIN BELOW IS SITUATED IN THE CITY OF BEVERLY HILLS, COUNTY OF LOS ANGELES, STATE OF CALIFORNIA AND IS DESCRIBED AS FOLLOWS:

LOT 9 OF TRACT NO. 12321, IN THE CITY OF LOS ANGELES, COUNTY OF LOS ANGELES, STATE OF CALIFORNIA, AS PER MAP RECORDED IN BOOK 320, PAGES 18 AND 19 OF MAPS, IN THE OFFICE OF THE COUNTY RECORDER OF SAID COUNTY.

[PLOTTED EASEMENT](#)

EXCEPTIONS

At the date hereof, items to be considered and exceptions to coverage in addition to the printed exceptions and exclusions in said policy form would be as follows:

1. Property taxes, which are a lien not yet due and payable, including any assessments collected with taxes to be levied for the fiscal year 2025-2026.
2. An assessment by the improvement district shown below:

Assessment/Bond No.: 1915 ACT
 Series: AD#1
 District: County of Los Angeles
 For: Mrca-Brush Fire Clear'g Dist #1
 Bond Issued: April 6,2003
 Original Amount: \$0.00

Said assessment is collected with the county/city property taxes.
3. Supplemental assessment for 2024-2023

1st Installment: \$10,755.71, Delinquent + Penalty \$1,075.57
 Must be paid by: March 31, 2025
 2nd Installment: \$10,755.70, Open
 Must be Paid By: July 31, 2024
 Bill No.: 24010
 Tracer No.: None Shown
4. The lien of supplemental or escaped assessments of property taxes, if any, made pursuant to the provisions of Chapter 3.5 or Part 2, Chapter 3, Articles 3 and 4 respectively (commencing with Section 75) of the Revenue and Taxation Code of the State of California as a result of the transfer of title to the vestee named in Schedule A; or as a result of changes in ownership or new construction occurring prior to date of policy.
5. The herein described property lies within the boundaries of a Mello-Roos Community Facilities District (CFD) as follows:

CFD No.: 1
 For: Open Space Protection and Fire Prevention
 Disclosed by: Mountains Recreation and Conservation Authority
 Recording Date: January 23, 2013
[Recording No.:](#) [2013-110802, of Official Records](#)

This property, along with all other parcels in the CFD, is liable for an annual special tax. This special tax is included with and payable with the general property taxes of the City of BEVERLY HILLS, County of Los Angeles. The tax may not be prepaid.

Further information may be obtained by contacting:

James Yeramian
 Clerk of the Governing Board
 Mountains Recreation & Conservation Authority
 5750 Ramirez Canyon Road
 Malibu, Ca 90265
 Amended Notice of Special Tax Lien

Recording Date: August 2, 2013
[Recording No.:](#) [2013-1141558, of Official Records](#)

6. The herein described property lies within the boundaries of a Mello-Roos Community Facilities District (CFD) as follows:

CFD No.: 2016-1
 For: Fire Prevention, Wildlife Corridor and Open Space Protection
 Disclosed by: Mountains Recreation and Conservation Authority
 Recording Date: January 13, 2017
[Recording No.:](#) [2017-55098, of Official Records](#)

This property, along with all other parcels in the CFD, is liable for an annual special tax. This special tax is included with and payable with the general property taxes of the City of BEVERLY HILLS, County of Los Angeles. The tax may not be prepaid.

Further information may be obtained by contacting:

James Yeramian
 Clerk of the Governing Board
 Mountains Recreation & Conservation Authority
 5750 Ramirez Canyon Road
 Malibu, Ca 90265

7. The herein described property lies within the boundaries of a Mello-Roos Community Facilities District (CFD) as follows:

CFD No.: 2021-1
 For: Local Fire Prevention, Water Quality and Open Space Measure
 Disclosed by: Mountains Recreation and Conservation Authority
 Recording Date: February 10, 2021
[Recording No.:](#) [2021-235371, of Official Records](#)

This property, along with all other parcels in the CFD, is liable for an annual special tax. This special tax is included with and payable with the general property taxes of the City of BEVERLY HILLS, County of Los Angeles. The tax may not be prepaid.

Further information may be obtained by contacting:

James Yeramian, Mrca
 Conejo Recreation and Park District
 403 W Hillcrest Drive
 Thousand Oaks, Ca 91360

8. Water rights, claims or title to water, whether or not disclosed by the public records.

9. Easement(s) for the purpose(s) shown below and rights incidental thereto as delineated or as offered for dedication, on the map of said tract/plat;

Purpose: Sanitary sewer easement
 Affects: As shown on said map
 Purpose: Future street easement
 Affects: As shown on said map

10. Easement(s) for the purpose(s) shown below and rights incidental thereto as set forth in a document:

Purpose: Pipes culverts and incidental purposes
 Recording No.: [Book 131, Page 170](#), of Official Records
 Affects: A portion of said land

11. Matters contained in that certain document

Entitled: Memorandum of Option Agreement

Dated: April 10, 2013
Executed by: Boyd-Arrowood, LLC, a California Limited Liability Company and Crown Acquisition Associates, LLC, a Delaware Limited Liability Company
Recording Date: April 7, 2013
[Recording No.:](#) [2013-571046, of Official Records](#)

Reference is hereby made to said document for full particulars.

12. An instrument entitled Master Covenant and Agreement Regarding on-site Stormwater Mitigation Measures and Maintenance

Executed by: Taylor Hahn
In Favor of: City of Los Angeles
Recording Date: June 11, 2024
[Recording No.:](#) [2024-380242, of Official Records](#)

Which among other things provides: As provided therein

Reference is hereby made to said document for full particulars.

This covenant and agreement provides that it shall be binding upon any future owners, encumbrancers, their successors or assigns, and shall continue in effect until the advisory agency approves termination.

13. Any claims for mechanic's liens on said Land that may be recorded by reason of a recent work of improvement that is disclosed by a Notice of Completion

Recording Date: July 3, 2024
[Recording No.:](#) [2024-434239, of Official Records](#)

14. Please be advised that our search did not disclose any open Deeds of Trust of record. If you should have knowledge of any outstanding obligation, please contact the Title Department immediately.

In order to close this pending transaction, we will need the following information:

- 1) Completion of the attached Owner's Declaration
- 2) Completed Escrow Owner Information Sheet
- 3) A statement from escrow providing the complete name of the account that proceeds are going to.

The Company reserves the right to add additional items and/or make further requirements after review of the requested documentation.

END OF EXCEPTIONS

PLEASE REFER TO THE "INFORMATIONAL NOTES" AND "REQUIREMENTS" SECTIONS WHICH FOLLOW FOR INFORMATION NECESSARY TO COMPLETE THIS TRANSACTION.

REQUIREMENTS

1. In order to complete this report, the Company requires a Statement of Information to be completed by the following party(s),

Party(s): All Parties

The Company reserves the right to add additional items or make further requirements after review of the requested Statement of Information.

NOTE: The Statement of Information is necessary to complete the search and examination of title under this order. Any title search includes matters that are indexed by name only, and having a completed Statement of Information assists the Company in the elimination of certain matters which appear to involve the parties but in fact affect another party with the same or similar name. Be assured that the Statement of Information is essential and will be kept strictly confidential to this file.

2. Before issuing its policy of title insurance, the Company will require evidence, satisfactory to the Company, that

Corporation Name: House of Rolison, LLC

- a) is validly formed on the date when the documents in this transaction are to be signed;
- b) is in good standing and authorized to do business in the state or country where the corporation was formed; and
- c) has complied with the "doing business" laws of the State of CA.

END OF REQUIREMENTS

INFORMATIONAL NOTES

1. Notice: Please be aware that due to the conflict between federal and state laws concerning the cultivation, distribution, manufacture or sale of marijuana, the Company is not able to close or insure any transaction involving Land that is associated with these activities.
2. Note: None of the items shown in this report will cause the Company to decline to attach ALTA Endorsement Form 9 to an Extended Coverage Loan Policy, when issued.
3. Note: The Company is not aware of any matters which would cause it to decline to attach CLTA Endorsement Form 116 indicating that there is located on said Land a Single Family Residence, known as 9618 Arrowood Drive, Beverly Hills, Los Angeles, California, to an Extended Coverage Loan Policy.
4. NOTE: The policy of title insurance will include an arbitration provision. The Company or the insured may demand arbitration. Arbitrable matters may include, but are not limited to, any controversy or claim between the Company and the insured arising out of or relating to this policy, any service of the Company in connection with its issuance or the breach of a policy provision or other obligation. Please ask your escrow or title officer for a sample copy of the policy to be issued if you wish to review the arbitration provisions and any other provisions pertaining to your Title Insurance coverage.
5. Note: The only conveyances(s) affecting said Land, which recorded within 24 months of the date of this report, are as follows:

Grantor: Boyd-Arrowood, LLC, a California Limited Liability Company
 Grantee: FAT Investments, LLC, a California Limited Liability Company
 Recording Date: October 27, 2023
[Recording No.:](#) [2023-737917, of Official Records](#)

Grantor: Fat Investments LLC, a California limited liability company
 Grantee: Fat Investments LLC, a California limited liability company, as to an undivided 1/2 interest and House of Rolison LLC. a California Limited Liability company, as to an undivided 1/2 Interest, as tenants in Common
 Recording Date: November 22, 2023
[Recording No.:](#) [2023-809156, of Official Records](#)

Grantor: FAT Investments, LLC, a California Limited Liability Company, as to an undivided 1/2 interest and House of Rolison, LLC, a California Limited Liability Company, as to an undivided 1/2 interest
 Grantee: Ben Bennett, a single man
 Recording Date: July 3, 2024
[Recording No.:](#) [2024-434241, of Official Records](#)

6. Property taxes, for the fiscal year shown below are PAID. For proration purposes the amounts were:

[Tax Identification No.:](#) [4387-026-009](#)
 Fiscal Year: 2024-2025
 1st Installment: \$19,498.93
 2nd Installment: \$19,498.91
 Exemption: \$0.00
 Land: \$2,200,000.00
 Improvements: \$1,000,000.00
 Personal Property: \$0.00
 Code Area: 00067
 Bill No.: None Shown

7. Supplemental assessment for 2023-2024
- 1st Installment: \$8,827.05, Paid
Must be paid by: March 31, 2024
2nd Installment: \$8,827.05, Paid
Must be Paid By: July 31, 2024
Bill No.: 23020
Tracer No.: None Shown
8. Pursuant to Government Code Section 27388.1, as amended and effective as of 1-1-2018, a Documentary Transfer Tax (DTT) Affidavit may be required to be completed and submitted with each document when DTT is being paid or when an exemption is being claimed from paying the tax. If a governmental agency is a party to the document, the form will not be required. DTT Affidavits may be available at a Tax Assessor-County Clerk-Recorder.
9. The Company and its policy issuing agents are required by Federal law to collect additional information about certain transactions in specified geographic areas in accordance with the Bank Secrecy Act. If this transaction is required to be reported under a Geographic Targeting Order issued by FinCEN, the Company or its policy issuing agent must be supplied with a completed ALTA Information Collection Form ("ICF") prior to closing the transaction contemplated herein.
10. Due to the special requirements of SB 50 (California Public Resources Code Section 8560 et seq.), any transaction that includes the conveyance of title by an agency of the United States must be approved in advance by the Company's State Counsel, Regional Counsel, or one of their designees.
11. Any documents being executed in conjunction with this transaction must be signed in the presence of an authorized Company employee, an authorized employee of an agent, an authorized employee of the insured lender, or by using Bancserv or other approved third party service. If the above requirement cannot be met, please call the Company at the number provided in this report.
12. Unless this company is in receipt of WRITTEN instructions authorizing a particular policy, Fidelity Title will AUTOMATICALLY issue the American Land Title Association Homeowner's Policy (02/03/10) for all qualifying residential 1-4 properties/transactions to insure the buyer at the close of escrow.
13. If a county recorder, title insurance company, escrow company, real estate agent or association provides a copy of the declaration, governing document or deed to any person, California law requires that the document provided shall include a statement regarding any unlawful restrictions. Said statement is to be in at least 14-point bold faced typed and may be stamped on the first page of any document provided or included as a cover page attached to the requested document. Should a party to this transaction request a copy of any document reported herein that fits this category, the statement is to be included in the manner described.

14. NOTE: Amended Civil Code Section 2941, which becomes effective on January 1, 2002, sets the fee for the processing and recordation of the reconveyance of each Deed of Trust being paid off through this transaction at \$45.00. The reconveyance fee must be clearly set forth in the Beneficiary's Payoff Demand Statement ("Demand"). In addition, an assignment or authorized release of that fee, from the Beneficiary to the Trustee of record, must be included. An example of the required language is as follows:

The Beneficiary identified above hereby assigns, releases or transfers to the Trustee of record, the sum of \$45.00, included herein as 'Reconveyance Fees', for the processing and recordation of the Reconveyance of the Deed of Trust securing the indebtedness covered hereby, and the escrow company or title company processing this pay-off is authorized to deduct the Reconveyance Fee from this Demand and forward said fee to the Trustee of record or the successor Trustee under the Trust Deed to be paid off in full.

In the event that the reconveyance fee and the assignment, release or transfer are not included within the demand statement, then Fidelity National Title Insurance Company and its Underwritten Agent may decline to process the reconveyance and will be forced to return all documentation directly to the Beneficiary for compliance with the requirements of the revised statute.

15. Note: Part of the RESPA Rule to simplify and Improve the Process of Obtaining Mortgages and Reduce Consumer Settlement Costs requires the settlement agent to disclose the agent and underwriter split of title premiums, including endorsements as follows

Line 1107 is used to record the amount of the total title insurance premium, including endorsements, that is retained by the title agent. Fidelity National Title Company retains 88% of the total premium and endorsements.

Line 1108 used to record the amount of the total title insurance premium, including endorsements, that is retained by the title underwriter. Fidelity National Title Insurance Company retains 12% of the total premium and endorsements.

END OF INFORMATIONAL NOTES

ATTACHMENT ONE

CALIFORNIA LAND TITLE ASSOCIATION STANDARD COVERAGE POLICY - 1990 (11-09-18)

EXCLUSIONS FROM COVERAGE

The following matters are expressly excluded from the coverage of this policy and the Company will not pay loss or damage, costs, attorneys' fees or expenses which arise by reason of:

1. (a) Any law, ordinance or governmental regulation (including but not limited to building or zoning laws, ordinances, or regulations) restricting, regulating, prohibiting or relating (i) the occupancy, use, or enjoyment of the land; (ii) the character, dimensions or location of any improvement now or hereafter erected on the land; (iii) a separation in ownership or a change in the dimensions or area of the land or any parcel of which the land is or was a part; or (iv) environmental protection, or the effect of any violation of these laws, ordinances or governmental regulations, except to the extent that a notice of the enforcement thereof or a notice of a defect, lien, or encumbrance resulting from a violation or alleged violation affecting the land has been recorded in the public records at Date of Policy.
(b) Any governmental police power not excluded by (a) above, except to the extent that a notice of the exercise thereof or notice of a defect, lien or encumbrance resulting from a violation or alleged violation affecting the land has been recorded in the public records at Date of Policy.
2. Rights of eminent domain unless notice of the exercise thereof has been recorded in the public records at Date of Policy, but not excluding from coverage any taking which has occurred prior to Date of Policy which would be binding on the rights of a purchaser for value without knowledge.
3. Defects, liens, encumbrances, adverse claims or other matters:
 - (a) whether or not recorded in the public records at Date of Policy, but created, suffered, assumed or agreed to by the insured claimant;
 - (b) not known to the Company, not recorded in the public records at Date of Policy, but known to the insured claimant and not disclosed in writing to the Company by the insured claimant prior to the date the insured claimant became an insured under this policy;
 - (c) resulting in no loss or damage to the insured claimant;
 - (d) attaching or created subsequent to Date of Policy; or
 - (e) resulting in loss or damage which would not have been sustained if the insured claimant had paid value for the insured mortgage or for the estate or interest insured by this policy.
4. Unenforceability of the lien of the insured mortgage because of the inability or failure of the insured at Date of Policy, or the inability or failure of any subsequent owner of the indebtedness, to comply with the applicable doing business laws of the state in which the land is situated.
5. Invalidity or unenforceability of the lien of the insured mortgage, or claim thereof, which arises out of the transaction evidenced by the insured mortgage and is based upon usury or any consumer credit protection or truth in lending law.
6. Any claim, which arises out of the transaction vesting in the insured the estate or interest insured by this policy or the transaction creating the interest of the insured lender, by reason of the operation of federal bankruptcy, state insolvency or similar creditors' rights laws.

EXCEPTIONS FROM COVERAGE - SCHEDULE B, PART I

This policy does not insure against loss or damage (and the Company will not pay costs, attorneys' fees or expenses) which arise by reason of:

1. Taxes or assessments which are not shown as existing liens by the records of any taxing authority that levies taxes or assessments on real property or by the public records.
Proceedings by a public agency which may result in taxes or assessments, or notices of such proceedings, whether or not shown by the records of such agency or by the public records.
2. Any facts, rights, interests, or claims which are not shown by the public records but which could be ascertained by an inspection of the land or which may be asserted by persons in possession thereof.
3. Easements, liens or encumbrances, or claims thereof, not shown by the public records.
4. Discrepancies, conflicts in boundary lines, shortage in area, encroachments, or any other facts which a correct survey would disclose, and which are not shown by the public records.
5. (a) Unpatented mining claims; (b) reservations or exceptions in patents or in Acts authorizing the issuance thereof; (c) water rights, claims or title to water, whether or not the matters excepted under (a), (b) or (c) are shown by the public records.
6. Any lien or right to a lien for services, labor or material unless such lien is shown by the public records at Date of Policy.

EXCEPTIONS FROM COVERAGE - SCHEDULE B, PART II

(Variable exceptions such as taxes, easements, CC&R's, etc., are inserted here)

ATTACHMENT ONE (CONTINUED)

CALIFORNIA LAND TITLE ASSOCIATION STANDARD COVERAGE OWNER'S POLICY (02-04-22) EXCLUSIONS FROM COVERAGE

The following matters are excluded from the coverage of this policy, and the Company will not pay loss or damage, costs, attorneys' fees, or expenses that arise by reason of:

1. a. any law, ordinance, permit, or governmental regulation (including those relating to building and zoning) that restricts, regulates, prohibits, or relates to:
 - i. the occupancy, use, or enjoyment of the Land;
 - ii. the character, dimensions, or location of any improvement on the Land;
 - iii. the subdivision of land; or
 - iv. environmental remediation or protection.
- b. any governmental forfeiture, police, regulatory, or national security power.
- c. the effect of a violation or enforcement of any matter excluded under Exclusion 1.a. or 1.b.
Exclusion 1 does not modify or limit the coverage provided under Covered Risk 5 or 6.
2. Any power of eminent domain. Exclusion 2 does not modify or limit the coverage provided under Covered Risk 7.
3. Any defect, lien, encumbrance, adverse claim, or other matter:
 - a. created, suffered, assumed, or agreed to by the Insured Claimant;
 - b. not Known to the Company, not recorded in the Public Records at the Date of Policy, but Known to the Insured Claimant and not disclosed in writing to the Company by the Insured Claimant prior to the date the Insured Claimant became an Insured under this policy;
 - c. resulting in no loss or damage to the Insured Claimant;
 - d. attaching or created subsequent to the Date of Policy (Exclusion 3.d. does not modify or limit the coverage provided under Covered Risk 9 or 10); or
 - e. resulting in loss or damage that would not have been sustained if consideration sufficient to qualify the Insured named in Schedule A as a bona fide purchaser had been given for the Title at the Date of Policy.
4. Any claim, by reason of the operation of federal bankruptcy, state insolvency, or similar creditors' rights law, that the transaction vesting the Title as shown in Schedule A is a:
 - a. fraudulent conveyance or fraudulent transfer;
 - b. voidable transfer under the Uniform Voidable Transactions Act; or
 - c. preferential transfer:
 - i. to the extent the instrument of transfer vesting the Title as shown in Schedule A is not a transfer made as a contemporaneous exchange for new value; or
 - ii. for any other reason not stated in Covered Risk 9.b.
5. Any claim of a PACA-PSA Trust. Exclusion 5 does not modify or limit the coverage provided under Covered Risk 8.
6. Any lien on the Title for real estate taxes or assessments imposed or collected by a governmental authority that becomes due and payable after the Date of Policy.
Exclusion 6 does not modify or limit the coverage provided under Covered Risk 2.b.
7. Any discrepancy in the quantity of the area, square footage, or acreage of the Land or of any improvement to the Land.

EXCEPTIONS FROM COVERAGE

Some historical land records contain Discriminatory Covenants that are illegal and unenforceable by law. This policy treats any Discriminatory Covenant in a document referenced in Schedule B as if each Discriminatory Covenant is redacted, repudiated, removed, and not republished or recirculated. Only the remaining provisions of the document are excepted from coverage.

This policy does not insure against loss or damage and the Company will not pay costs, attorneys' fees, or expenses resulting from the terms and conditions of any lease or easement identified in Schedule A, and the following matters:

PART I

1. (a) Taxes or assessments that are not shown as existing liens by the records of any taxing authority that levies taxes or assessments on real property or by the Public Records; (b) proceedings by a public agency that may result in taxes or assessments, or notices of such proceedings, whether or not shown by the records of such agency or by the Public Records.
2. Any facts, rights, interests, or claims that are not shown by the Public Records at Date of Policy but that could be (a) ascertained by an inspection of the Land, or (b) asserted by persons or parties in possession of the Land.
3. Easements, liens or encumbrances, or claims thereof, not shown by the Public Records at Date of Policy.
4. Any encroachment, encumbrance, violation, variation, easement, or adverse circumstance affecting the Title that would be disclosed by an accurate and complete land survey of the Land and not shown by the Public Records at Date of Policy.
5. (a) Unpatented mining claims; (b) reservations or exceptions in patents or in Acts authorizing the issuance thereof; (c) water rights, claims or title to water, whether or not the matters excepted under (a), (b), or (c) are shown by the Public Records.
6. Any lien or right to a lien for services, labor, material or equipment unless such lien is shown by the Public Records at Date of Policy.
7. Any claim to (a) ownership of or rights to minerals and similar substances, including but not limited to ores, metals, coal, lignite, oil, gas, uranium, clay, rock, sand, and gravel located in, on, or under the Land or produced from the Land, whether such ownership or rights arise by lease, grant, exception, conveyance, reservation, or otherwise; and (b) any rights, privileges, immunities, rights of way, and easements associated therewith or appurtenant thereto, whether or not the interests or rights excepted in (a) or (b) appear in the Public Records or are shown in Schedule B.

PART II

(Variable exceptions such as taxes, easements, CC&R's, etc., are inserted here)

**ATTACHMENT ONE
(CONTINUED)**

**CLTA/ALTA HOMEOWNER'S POLICY OF TITLE INSURANCE (7-01-21)
EXCLUSIONS FROM COVERAGE**

The following matters are excluded from the coverage of this policy and We will not pay loss or damage, costs, attorneys' fees, or expenses that arise by reason of:

1. a. any law, ordinance, permit, or governmental regulation (including those relating to building and zoning) that restricts, regulates, prohibits, or relates to:
 - i. the occupancy, use, or enjoyment of the Land;
 - ii. the character, dimensions, or location of any improvement on the Land;
 - iii. the subdivision of land; or
 - iv. environmental remediation or protection.
- b. any governmental forfeiture, police, or regulatory, or national security power.
- c. the effect of a violation or enforcement of any matter excluded under Exclusion 1.a. or 1.b.
Exclusion 1 does not modify or limit the coverage provided under Covered Risk 8.a., 14, 15, 16, 18, 19, 20, 23, or 27.
2. Any power to take the Land by condemnation. Exclusion 2 does not modify or limit the coverage provided under Covered Risk 17.
3. Any defect, lien, encumbrance, adverse claim, or other matter:
 - a. created, suffered, assumed, or agreed to by You;
 - b. not Known to Us, not recorded in the Public Records at the Date of Policy, but Known to You and not disclosed in writing to Us by You prior to the date You became an Insured under this policy;
 - c. resulting in no loss or damage to You;
 - d. attaching or created subsequent to the Date of Policy (Exclusion 3.d. does not modify or limit the coverage provided under Covered Risk 5, 8.f., 25, 26, 27, 28, or 32); or
 - e. resulting in loss or damage that would not have been sustained if You paid consideration sufficient to qualify You as a bona fide purchaser of the Title at the Date of Policy.
4. Lack of a right:
 - a. to any land outside the area specifically described and referred to in Item 3 of Schedule A; and
 - b. in any street, road, avenue, alley, lane, right-of-way, body of water, or waterway that abut the Land.Exclusion 4 does not modify or limit the coverage provided under Covered Risk 11 or 21.
5. The failure of Your existing structures, or any portion of Your existing structures, to have been constructed before, on, or after the Date of Policy in accordance with applicable building codes. Exclusion 5 does not modify or limit the coverage provided under Covered Risk 14 or 15.
6. Any claim, by reason of the operation of federal bankruptcy, state insolvency, or similar creditors' rights law, that the transfer of the Title to You is a:
 - a. fraudulent conveyance or fraudulent transfer;
 - b. voidable transfer under the Uniform Voidable Transactions Act; or
 - c. preferential transfer:
 - i. to the extent the instrument of transfer vesting the Title as shown in Schedule A is not a transfer made as a contemporaneous exchange for new value; or
 - ii. for any other reason not stated in Covered Risk 30.
7. Contamination, explosion, fire, flooding, vibration, fracturing, earthquake, or subsidence.
8. Negligence by a person or an entity exercising a right to extract or develop oil, gas, minerals, groundwater, or any other subsurface substance.
9. Any lien on Your Title for real estate taxes or assessments, imposed or collected by a governmental authority that becomes due and payable after the Date of Policy. Exclusion 9 does not modify or limit the coverage provided under Covered Risk 8.a or 27.
10. Any discrepancy in the quantity of the area, square footage, or acreage of the Land or of any improvement to the Land.

LIMITATIONS ON COVERED RISKS

Your insurance for the following Covered Risks is limited on the Owner's Coverage Statement as follows:

- For Covered Risk 16, 18, 19 and 21 Your Deductible Amount and Our Maximum Dollar Limit of Liability shown in Schedule A.

The deductible amounts and maximum dollar limits shown on Schedule A are as follows:

	<u>Your Deductible Amount</u>	<u>Our Maximum Dollar Limit of Liability</u>
Covered Risk 16:	1.00% of Policy Amount Shown in Schedule A or \$2,500.00 (whichever is less)	\$ 10,000.00
Covered Risk 18:	1.00% of Policy Amount Shown in Schedule A or \$5,000.00 (whichever is less)	\$ 25,000.00
Covered Risk 19:	1.00% of Policy Amount Shown in Schedule A or \$5,000.00 (whichever is less)	\$ 25,000.00
Covered Risk 21:	1.00% of Policy Amount Shown in Schedule A or \$2,500.00 (whichever is less)	\$ 5,000.00

**ATTACHMENT ONE
(CONTINUED)**

**CLTA/ALTA HOMEOWNER'S POLICY OF TITLE INSURANCE (12-02-13)
EXCLUSIONS**

In addition to the Exceptions in Schedule B, You are not insured against loss, costs, attorneys' fees, and expenses resulting from:

1. Governmental police power, and the existence or violation of those portions of any law or government regulation concerning:
 - a. building;
 - b. zoning;
 - c. land use;
 - d. improvements on the Land;
 - e. land division; and
 - f. environmental protection.This Exclusion does not limit the coverage described in Covered Risk 8.a., 14, 15, 16, 18, 19, 20, 23 or 27.
2. The failure of Your existing structures, or any part of them, to be constructed in accordance with applicable building codes. This Exclusion does not limit the coverage described in Covered Risk 14 or 15.
3. The right to take the Land by condemning it. This Exclusion does not limit the coverage described in Covered Risk 17.
4. Risks:
 - a. that are created, allowed, or agreed to by You, whether or not they are recorded in the Public Records;
 - b. that are Known to You at the Policy Date, but not to Us, unless they are recorded in the Public Records at the Policy Date;
 - c. that result in no loss to You; or
 - d. that first occur after the Policy Date - this does not limit the coverage described in Covered Risk 7, 8.e., 25, 26, 27 or 28.
5. Failure to pay value for Your Title.
6. Lack of a right:
 - a. to any land outside the area specifically described and referred to in paragraph 3 of Schedule A; and
 - b. in streets, alleys, or waterways that touch the Land.This Exclusion does not limit the coverage described in Covered Risk 11 or 21.
7. The transfer of the Title to You is invalid as a preferential transfer or as a fraudulent transfer or conveyance under federal bankruptcy, state insolvency, or similar creditors' rights laws.
8. Contamination, explosion, fire, flooding, vibration, fracturing, earthquake or subsidence.
9. Negligence by a person or an Entity exercising a right to extract or develop minerals, water, or any other substances.

LIMITATIONS ON COVERED RISKS

Your insurance for the following Covered Risks is limited on the Owner's Coverage Statement as follows:

- For Covered Risk 16, 18, 19 and 21, Your Deductible Amount and Our Maximum Dollar Limit of Liability shown in Schedule A.

The deductible amounts and maximum dollar limits shown on Schedule A are as follows:

	<u>Your Deductible Amount</u>	<u>Our Maximum Dollar Limit of Liability</u>
Covered Risk 16:	1.00% of Policy Amount Shown in Schedule A or \$2,500.00 (whichever is less)	\$ 10,000.00
Covered Risk 18:	1.00% of Policy Amount Shown in Schedule A or \$5,000.00 (whichever is less)	\$ 25,000.00
Covered Risk 19:	1.00% of Policy Amount Shown in Schedule A or \$5,000.00 (whichever is less)	\$ 25,000.00
Covered Risk 21:	1.00% of Policy Amount Shown in Schedule A or \$2,500.00 (whichever is less)	\$ 5,000.00

ATTACHMENT ONE (CONTINUED)

ALTA OWNER'S POLICY (07-01-2021)

EXCLUSIONS FROM COVERAGE

The following matters are excluded from the coverage of this policy, and the Company will not pay loss or damage, costs, attorneys' fees, or expenses that arise by reason of:

1. a. any law, ordinance, permit, or governmental regulation (including those relating to building and zoning) that restricts, regulates, prohibits, or relates to:
 - i. the occupancy, use, or enjoyment of the Land;
 - ii. the character, dimensions, or location of any improvement on the Land;
 - iii. the subdivision of land; or
 - iv. environmental remediation or protection.
- b. any governmental forfeiture, police, regulatory, or national security power.
- c. the effect of a violation or enforcement of any matter excluded under Exclusion 1.a. or 1.b.
Exclusion 1 does not modify or limit the coverage provided under Covered Risk 5 or 6.
2. Any power of eminent domain. Exclusion 2 does not modify or limit the coverage provided under Covered Risk 7.
3. Any defect, lien, encumbrance, adverse claim, or other matter:
 - a. created, suffered, assumed, or agreed to by the Insured Claimant;
 - b. not Known to the Company, not recorded in the Public Records at the Date of Policy, but Known to the Insured Claimant and not disclosed in writing to the Company by the Insured Claimant prior to the date the Insured Claimant became an Insured under this policy;
 - c. resulting in no loss or damage to the Insured Claimant;
 - d. attaching or created subsequent to the Date of Policy (Exclusion 3.d. does not modify or limit the coverage provided under Covered Risk 9 or 10); or
 - e. resulting in loss or damage that would not have been sustained if consideration sufficient to qualify the Insured named in Schedule A as a bona fide purchaser had been given for the Title at the Date of Policy.
4. Any claim, by reason of the operation of federal bankruptcy, state insolvency, or similar creditors' rights law, that the transaction vesting the Title as shown in Schedule A is a:
 - a. fraudulent conveyance or fraudulent transfer;
 - b. voidable transfer under the Uniform Voidable Transactions Act; or
 - c. preferential transfer:
 - i. to the extent the instrument of transfer vesting the Title as shown in Schedule A is not a transfer made as a contemporaneous exchange for new value; or
 - ii. for any other reason not stated in Covered Risk 9.b.
5. Any claim of a PACA-PSA Trust. Exclusion 5 does not modify or limit the coverage provided under Covered Risk 8.
6. Any lien on the Title for real estate taxes or assessments, imposed or collected by a governmental authority that becomes due and payable after the Date of Policy. Exclusion 6 does not modify or limit the coverage provided under Covered Risk 2.b.
7. Any discrepancy in the quantity of the area, square footage, or acreage of the Land or of any improvement to the Land.

EXCEPTIONS FROM COVERAGE

Some historical land records contain Discriminatory Covenants that are illegal and unenforceable by law. This policy treats any Discriminatory Covenant in a document referenced in Schedule B as if each Discriminatory Covenant is redacted, repudiated, removed, and not republished or recirculated. Only the remaining provisions of the document are excepted from coverage.

This policy does not insure against loss or damage and the Company will not pay costs, attorneys' fees, or expenses resulting from the terms and conditions of any lease or easement identified in Schedule A, and the following matters:

NOTE: The 2021 ALTA Owner's Policy may be issued to afford either Standard Coverage or Extended Coverage. In addition to variable exceptions such as taxes, easements, CC&R's, etc., the Exceptions from Coverage in a Standard Coverage policy will also include the Western Regional Standard Coverage Exceptions listed as 1 through 7 below:

1. (a) Taxes or assessments that are not shown as existing liens by the records of any taxing authority that levies taxes or assessments on real property or by the Public Records; (b) proceedings by a public agency that may result in taxes or assessments, or notices of such proceedings, whether or not shown by the records of such agency or by the Public Records.
2. Any facts, rights, interests, or claims that are not shown by the Public Records at Date of Policy but that could be (a) ascertained by an inspection of the Land or (b) asserted by persons or parties in possession of the Land.
3. Easements, liens or encumbrances, or claims thereof, not shown by the Public Records at Date of Policy.
4. Any encroachment, encumbrance, violation, variation, easement, or adverse circumstance affecting the Title that would be disclosed by an accurate and complete land survey of the Land and not shown by the Public Records at Date of Policy.
5. (a) Unpatented mining claims; (b) reservations or exceptions in patents or in Acts authorizing the issuance thereof; (c) water rights, claims or title to water, whether or not the matters excepted under (a), (b), or (c) are shown by the Public Records.
6. Any lien or right to a lien for services, labor, material or equipment unless such lien is shown by the Public Records at Date of Policy.
7. Any claim to (a) ownership of or rights to minerals and similar substances, including but not limited to ores, metals, coal, lignite, oil, gas, uranium, clay, rock, sand, and gravel located in, on, or under the Land or produced from the Land, whether such ownership or rights arise by lease, grant, exception, conveyance, reservation, or otherwise; and (b) any rights, privileges, immunities, rights of way, and easements associated therewith or appurtenant thereto, whether or not the interests or rights excepted in (a) or (b) appear in the Public Records or are shown in Schedule B.

ATTACHMENT ONE (CONTINUED)

2006 ALTA OWNER'S POLICY (06-17-06)

EXCLUSIONS FROM COVERAGE

The following matters are expressly excluded from the coverage of this policy, and the Company will not pay loss or damage, costs, attorneys' fees, or expenses that arise by reason of:

1. (a) Any law, ordinance, permit, or governmental regulation (including those relating to building and zoning) restricting, regulating, prohibiting, or relating to
 - (i) the occupancy, use, or enjoyment of the Land;
 - (ii) the character, dimensions, or location of any improvement erected on the Land;
 - (iii) the subdivision of land; or
 - (iv) environmental protection;or the effect of any violation of these laws, ordinances, or governmental regulations. This Exclusion 1(a) does not modify or limit the coverage provided under Covered Risk 5.
 - (b) Any governmental police power. This Exclusion 1(b) does not modify or limit the coverage provided under Covered Risk 6.
2. Rights of eminent domain. This Exclusion does not modify or limit the coverage provided under Covered Risk 7 or 8.
3. Defects, liens, encumbrances, adverse claims, or other matters
 - (a) created, suffered, assumed, or agreed to by the Insured Claimant;
 - (b) not Known to the Company, not recorded in the Public Records at Date of Policy, but Known to the Insured Claimant and not disclosed in writing to the Company by the Insured Claimant prior to the date the Insured Claimant became an Insured under this policy;
 - (c) resulting in no loss or damage to the Insured Claimant;
 - (d) attaching or created subsequent to Date of Policy (however, this does not modify or limit the coverage provided under Covered Risk 9 and 10); or
 - (e) resulting in loss or damage that would not have been sustained if the Insured Claimant had paid value for the Title.
4. Any claim, by reason of the operation of federal bankruptcy, state insolvency, or similar creditors' rights laws, that the transaction vesting the Title as shown in Schedule A, is
 - (a) a fraudulent conveyance or fraudulent transfer; or
 - (b) a preferential transfer for any reason not stated in Covered Risk 9 of this policy.
5. Any lien on the Title for real estate taxes or assessments imposed by governmental authority and created or attaching between Date of Policy and the date of recording of the deed or other instrument of transfer in the Public Records that vests Title as shown in Schedule A.

EXCEPTIONS FROM COVERAGE

This policy does not insure against loss or damage, and the Company will not pay costs, attorneys' fees, or expenses that arise by reason of:

NOTE: The 2006 ALTA Owner's Policy may be issued to afford either Standard Coverage or Extended Coverage. In addition to variable exceptions such as taxes, easements, CC&R's, etc., the Exceptions from Coverage in a Standard Coverage policy will also include the Western Regional Standard Coverage Exceptions listed below as 1 through 7 below:

1. (a) Taxes or assessments that are not shown as existing liens by the records of any taxing authority that levies taxes or assessments on real property or by the Public Records; (b) proceedings by a public agency that may result in taxes or assessments, or notices of such proceedings, whether or not shown by the records of such agency or by the Public Records.
2. Any facts, rights, interests, or claims that are not shown by the Public Records at Date of Policy but that could be (a) ascertained by an inspection of the Land, or (b) asserted by persons or parties in possession of the Land.
3. Easements, liens or encumbrances, or claims thereof, not shown by the Public Records at Date of Policy.
4. Any encroachment, encumbrance, violation, variation, easement, or adverse circumstance affecting the Title that would be disclosed by an accurate and complete land survey of the Land and not shown by the Public Records at Date of Policy.
5. (a) Unpatented mining claims; (b) reservations or exceptions in patents or in Acts authorizing the issuance thereof; (c) water rights, claims or title to water, whether or not the matters excepted under (a), (b), or (c) are shown by the Public Records.
6. Any lien or right to a lien for services, labor, material or equipment unless such lien is shown by the Public Records at Date of Policy.]
7. Any claim to (a) ownership of or rights to minerals and similar substances, including but not limited to ores, metals, coal, lignite, oil, gas, uranium, clay, rock, sand, and gravel located in, on, or under the Land or produced from the Land, whether such ownership or rights arise by lease, grant, exception, conveyance, reservation, or otherwise; and (b) any rights, privileges, immunities, rights of way, and easements associated therewith or appurtenant thereto, whether or not the interests or rights excepted in (a) or (b) appear in the Public Records or are shown in Schedule B.

Notice of Available Discounts

Pursuant to Section 2355.3 in Title 10 of the California Code of Regulations Fidelity National Financial, Inc. and its subsidiaries ("FNF") must deliver a notice of each discount available under our current rate filing along with the delivery of escrow instructions, a preliminary report or commitment. Please be aware that the provision of this notice does not constitute a waiver of the consumer's right to be charged the filed rate. As such, your transaction may not qualify for the below discounts.

You are encouraged to discuss the applicability of one or more of the below discounts with a Company representative. These discounts are generally described below; consult the rate manual for a full description of the terms, conditions and requirements for such discount. These discounts only apply to transactions involving services rendered by the FNF Family of Companies. This notice only applies to transactions involving property improved with a one-to-four family residential dwelling.

Not all discounts are offered by every FNF Company. The discount will only be applicable to the FNF Company as indicated by the named discount.

FNF Underwritten Title Companies

CTC - Chicago Title Company
CLTC - Commonwealth Land Title Company
FNTC - Fidelity National Title Company
FNTCCA - Fidelity National Title Company of California
TICOR - Ticor Title Company of California
LTC - Lawyer's Title Company
SLTC - ServiceLink Title Company

Underwritten by FNF Underwriters

CTIC - Chicago Title Insurance Company
CLTIC - Commonwealth Land Title Insurance Co.
FNTIC - Fidelity National Title Insurance Co.
NTINY - National Title Insurance of New York

Available Discounts

CHURCHES OR CHARITABLE NON-PROFIT ORGANIZATIONS (CTIC, CLTIC, FNTIC, NTINY)

On properties used as a church or for charitable purposes within the scope of the normal activities of such entities, provided said charge is normally the church's obligation the charge for an owner's policy shall be fifty percent (50%) to seventy percent (70%) of the appropriate title insurance rate, depending on the type of coverage selected. The charge for a lender's policy shall be forty percent (40%) to fifty percent (50%) of the appropriate title insurance rate, depending on the type of coverage selected.

DISASTER AREA TRANSACTIONS (CTIC, CLTIC, FNTIC, NTINY)

This rate is available for individuals or entities that were victims of a national or state disaster. The rate can be used for a Lender's Policy (Standard or Extended), or an Owner's Policy (Standard or Homeowners coverage). To qualify for this rate, the applicant must, prior to the closing of the applicable transaction, make a written request, including a statement meeting the following criteria:

- A. The subject property is in a disaster area declared by the government of the United States or the State of California.
- B. The subject property was substantially or totally destroyed in the declared disaster.
- C. The subject property ownership has not changed since the time of the disaster.

The rate will be fifty percent (50%) of the applicable rate, and the transaction must be completed within sixty (60) months of the date of the declaration of the disaster.

Notice of Available Discounts

(continued)

DISASTER AREA ESCROWS (CTC, CLTC, FNTC, TICOR, LTC)

This rate is available for individuals or entities that were victims of a national or state disaster. The rate can be used for a loan or a sale escrow transaction. To qualify for this rate, the applicant must, prior to the closing of the applicable transaction, make a written request, including a statement meeting the following criteria:

- A. The subject property is in a disaster area declared by the government of the United States or the State of California.
- B. The subject property was substantially or totally destroyed in the declared disaster.
- C. The subject property ownership has not changed since the time of the disaster.

The rate will be fifty percent (50%) of the applicable rate, and the transaction must be completed within sixty (60) months of the date of the declaration of the disaster. Standard minimum charge applies based upon property type. No other discounts or special rates, or combination of discounts or special rates, shall be applicable. Applies to a single transaction per property.

This rate is applicable to the following Zones/Counties:

Zone 1.A: Orange County

Zone 1.B: Riverside and San Bernardino Counties

Zone 2: Los Angeles County

Zone 3: Ventura County

Zone 10: San Diego County

Zone 12: Imperial County

If used for a sale transaction, the application of this rate assumes the charge for the Residential Sale Escrow Services (RSES) fee will be split evenly between buyer and seller. As such and regardless of how the calculated applicable RSES will be split between the disaster victim and the other principal, the rate will be applied only to one half (1/2) of the calculated applicable RSES fee, regardless of whether the disaster victim is paying half (1/2) of the RSES fee (as is customary) or paying the entire fee. The rate under this provision will be fifty percent (50%) of disaster victims' one half (1/2) portion only and shall not apply to any portion paid by non-disaster victim. Additional services will be charged at the normal rates.

MILITARY DISCOUNT RATE (CTIC, CLTIC, FNTIC)

Upon the Company being advised in writing and prior to the closing of the transaction that an active duty, honorably separated, or retired member of the United States Military or Military Reserves or National Guard is acquiring or selling an owner occupied one-to-four family property, the selling owner or acquiring buyer, as applicable, will be entitled to a discount equal to fifteen percent (15%) of the otherwise applicable rates such party would be charged for title insurance policies. Minimum charge: Four Hundred Twenty-Five And No/100 Dollars (\$425.00)

The Company may require proof of eligibility from the parties to the transaction verifying they are entitled to the discount as described. No other discounts or special rates, or combination of discounts or special rates, shall be applicable.

MILITARY RATE (SLTC)

A discount of twenty percent (20%) off the purchase transaction closing and settlement fee or a discount of One Hundred And No/100 Dollars (\$100.00) off the refinance closing and settlement fee, will be applied when the loan is guaranteed by the United States Veterans Administration and the escrow fee is being paid by the consumer and is listed as paid by borrower on the Closing Disclosure and final Settlement Statement.



Inquire before you wire!

WIRE FRAUD ALERT

This Notice is not intended to provide legal or professional advice.
If you have any questions, please consult with a lawyer.

All parties to a real estate transaction are targets for wire fraud and many have lost hundreds of thousands of dollars because they simply relied on the wire instructions received via email, without further verification. **If funds are to be wired in conjunction with this real estate transaction, we strongly recommend verbal verification of wire instructions through a known, trusted phone number prior to sending funds.**

In addition, the following non-exclusive self-protection strategies are recommended to minimize exposure to possible wire fraud.

- **NEVER RELY** on emails purporting to change wire instructions. Parties to a transaction rarely change wire instructions in the course of a transaction.
- **ALWAYS VERIFY** wire instructions, specifically the ABA routing number and account number, by calling the party who sent the instructions to you. **DO NOT** use the phone number provided in the email containing the instructions, use phone numbers you have called before or can otherwise verify. **Obtain the number of relevant parties to the transaction as soon as an escrow account is opened.** **DO NOT** send an email to verify as the email address may be incorrect or the email may be intercepted by the fraudster.
- **USE COMPLEX EMAIL PASSWORDS** that employ a combination of mixed case, numbers, and symbols. Make your passwords greater than eight (8) characters. Also, change your password often and do **NOT** reuse the same password for other online accounts.
- **USE MULTI-FACTOR AUTHENTICATION** for email accounts. Your email provider or IT staff may have specific instructions on how to implement this feature.

For more information on wire-fraud scams or to report an incident, please refer to the following links:

Federal Bureau of Investigation:
<http://www.fbi.gov>

Internet Crime Complaint Center:
<http://www.ic3.gov>

FIDELITY NATIONAL FINANCIAL CALIFORNIA PRIVACY NOTICE

Fidelity National Financial, Inc. and its majority-owned subsidiary companies (collectively, "FNF," "our," or "we") respect and are committed to protecting your privacy. This California Privacy Notice explains how we collect, use, and disclose Personal Information, when and to whom we disclose such information, and the rights you, as a California resident ("Consumer"), have regarding your Personal Information ("California Privacy Rights"). "Personal Information" means information that identifies, relates to, describes, and is reasonably capable of being associated with, or could reasonably be linked, directly or indirectly, with a particular consumer or household. If FNF has collected, used, or disclosed your Personal Information in relation to a job application or employment, independent contractor, officer, owner, or director relationship with FNF, FNF's practices are discussed in our Notice at Collection for Prospective Employees, available at [Prospective California Employees](#).

Some subsidiaries maintain separate California Privacy Notices or privacy statements. If a subsidiary has a separate California Privacy Notice, it will be available on the subsidiary's website, and this California Privacy Notice does not apply.

Collection of categories of Personal Information:

In the preceding twelve (12) months FNF has collected, and will continue to collect, the following categories of Personal Information from you:

- Identifiers such as name, address, telephone number, IP address, email address, account name, social security number, driver's license number, state identification card, passport number, financial information, date of birth, or other similar identifiers;
- Characteristics of protected classifications under California or Federal law;
- Commercial information, including records of personal property, products or services purchased, or other purchasing or consuming histories;
- Internet or other electronic network activity information including, but not limited to browsing history on FNF websites and information regarding a Consumer's interaction with an FNF website;
- Geolocation data;
- Unique biometric data used to authenticate a specific individual such as a fingerprint, retina, or iris image;
- Professional or employment information;
- Education Information.

This Personal Information is collected from the following sources:

- Information we receive from you on applications or other forms;
- Information about your transactions with FNF, our affiliates, or others;
- Information we receive from consumer reporting agencies and/or governmental entities, either directly from these entities, or from internet service providers, data analytics providers, and social networks;
- Information from the use of our websites and mobile applications;
- Information we receive directly from you related to doing business with us.

This Personal Information is collected for the following business purposes:

- To provide products and services to you or in connection with a transaction involving you;
- To perform a contract between FNF and the Consumer;
- To improve our products and services;
- To comply with legal obligations;

- To detect and protect against fraudulent or illegal activity;
- To communicate with you about FNF or our affiliates;
- To maintain an account with FNF or our affiliates;
- To maintain the security of our systems, tools, accounts, and applications;
- To verify and authenticate identities and credentials;
- To provide, support, personalize, and develop our websites, products, and services;
- To directly market our products to consumers;
- As described to you when collecting your Personal Information or as otherwise set forth in the California Consumer Privacy Act.

Disclosures of Personal Information for a business purpose:

In the preceding twelve (12) months FNF has disclosed, and will continue to disclose, the categories of Personal Information listed above for a business purpose. We may disclose Personal Information for a business purpose to the following categories of third parties:

- FNF affiliates and subsidiaries;
- Non-affiliated third parties, with your prior consent;
- Businesses in connection with the sale or other disposition of all or part of the FNF business and/or assets;
- Service Providers and non-affiliated third parties such as data analytics providers;
- Law enforcement or authorities in connection with an investigation, or in response to a subpoena or court order.

Sale of Personal Information:

In the preceding twelve (12) months, FNF has not sold or shared Personal Information. FNF does not sell or share Personal Information.

Retention Periods:

Due to the breadth and variety of data collected by FNF, it is not possible for us to provide you with a comprehensive list of timeframes during which we retain each category of Personal Information. FNF retains categories of information as reasonably necessary to satisfy the purpose for which we collect the information. This time period varies depending on the purpose for which we collected the information, the nature and frequency of our interactions and relationship with you, whether we have a legal basis to continue retaining the information, industry practices, the value and sensitivity of the information, and state and federal recordkeeping requirements.

Personal Information of minors:

FNF does not knowingly collect the Personal Information of minors. FNF does not sell or share the information of consumers under sixteen (16) years of age.

Sensitive Personal Information:

FNF does not use or disclose sensitive Personal Information for any purposes other than those specified in the California Consumer Privacy Act.

Right to know:

Consumers have a right to know about Personal Information collected, used, disclosed, shared, or sold, including the categories of such Personal Information, as well as the purpose for such collection, use, disclosure, sharing, or selling, categories of third parties to whom Personal Information is disclosed, shared or sold, and the specific

pieces of Personal Information collected about the consumer. Consumers have the right to request FNF disclose what Personal Information it collected, used, and disclosed in the past twelve (12) months.

Right to request deletion:

Consumers have a right to request the deletion of their Personal Information, subject to certain exceptions.

Right to Correct:

Consumers have the right to correct inaccurate Personal Information.

Right to non-discrimination:

Consumers have a right not to be discriminated against because of exercising their consumer privacy rights. We will not discriminate against Consumers for exercising any of their California Privacy Rights.

Privacy Requests:

To exercise any of your California Privacy Rights, or if acting as an authorized agent on behalf of another individual, please visit [California Privacy Request \(FNF.com/California-privacy\)](https://www.fidelity.com/california-privacy), call us Toll Free at 888-413-1748, or write to the address at the end of this notice.

Upon making a California Privacy Request, FNF will verify the consumer's identity by requiring an account, loan, escrow number, or other identifying information from the consumer.

The above-rights are subject to any applicable rights and obligations including both Federal and California exemptions rendering FNF, or Personal Information collected by FNF, exempt from certain CCPA requirements.

A Consumer may use an Authorized Agent to submit any CCPA request. Authorized agents' requests will be processed like any other CCPA request, but FNF will also require the Consumer provide the agent written permission to make the request and verify his or her identity with FNF.

FNF website services for mortgage loans:

Certain FNF companies provide services to mortgage loan servicers, including hosting websites that collect customer information on behalf of mortgage loan servicers (the "Service Websites"). The Service Websites may contain links to both this Privacy Notice and the mortgage loan servicer or lender's privacy notice. The sections of this Privacy Notice describing the categories, sources, and uses of your Personal Information do not apply to the Service Websites. The mortgage loan servicer or lender's privacy notice governs use, disclosure, and access to your Information. FNF does not share Information collected through the Service Websites, except (1) as required or authorized by contract with the mortgage loan servicer or lender, or (2) as required by law or in the good-faith belief that such disclosure is necessary to comply with a legal process or applicable law, to enforce this Privacy Notice, or to protect the rights, property, or safety of FNF or the public.

California Privacy Notice - Effective Date:

This California Privacy Notice was last updated on January 1, 2025.

Contact for more information:

For questions or concerns about FNF's California Privacy Notice and privacy practices, or to exercise any of your California Privacy Rights, please visit [California Privacy \(FNF.com/California-privacy\)](https://www.fidelity.com/california-privacy), call Toll Free 888-413-1748, or contact us by mail at the below address.

Fidelity National Financial, Inc.
601 Riverside Avenue
Jacksonville, Florida 32204
Attn: Chief Privacy Officer



Under 31 U.S.C. § 5326(a), the Treasury Department's Financial Crimes Enforcement Network (FinCEN) issued a Geographic Targeting Order to title insurance companies requiring the collection of beneficial ownership information for certain real estate transactions.

Please complete the below questionnaire. This Company will rely on the answers provided to meet its reporting obligations.

Who is completing this form?

Name	Position/Title	Company/Law Firm	
Postal Address (Headquarters)	City	State	Zip
Phone	Email	Fax	

Transactional Information

Property Address (If multiple properties see NOTE below):			
City	State	Zip	County
Date of Settlement	Total purchase price (If multiple properties see NOTE below) \$		
Type of Transaction: <input type="checkbox"/> Residential (1-4 family) <input type="checkbox"/> Commercial		Bank Financing: <input type="checkbox"/> Yes <input type="checkbox"/> No	
Purchaser type: <input type="checkbox"/> Natural Person <input type="checkbox"/> Corporation <input type="checkbox"/> LLC <input type="checkbox"/> Partnership <input type="checkbox"/> Other			

NOTE: If more than one property is purchased, list each address and purchase price on an addendum.

Purchase Funds Information

Total Amount paid by below instruments: \$	
Which type of Monetary Instruments were used (Use check boxes below)	
<input type="checkbox"/> U.S. Currency (Paper money and coin)	
<input type="checkbox"/> Foreign Currency	Country:
<input type="checkbox"/> Cashier's check(s)	<input type="checkbox"/> Money order(s)
<input type="checkbox"/> Certified check(s)	<input type="checkbox"/> Personal or Business check(s)
<input type="checkbox"/> Wire or other funds transfer(s)	<input type="checkbox"/> Virtual Currency



Individual Primarily Representing Purchaser

(Defined as the individual authorized by the entity to enter into legally binding contracts.)

Attach Legible copy of government issued identification (i.e. passport, driver's license, etc.)			
Type of ID		Issuing State or Country	Gov't ID No.
Last Name		First Name	M.I.
Date of Birth	Occupation	Individual Taxpayer ID No. <i>(if none write N/A)</i>	% of ownership
Address		City	State Zip

Purchaser's Name and Address

Name of Purchaser			
Taxpayer ID No. or EIN <i>(if none write N/A)</i>		Doing Business Name (DBA) <i>(if none write N/A)</i>	
Address		City	State Zip

Complete the following pages if the real estate purchase is being made by a corporation, LLC, partnership, or other legal entity. (Do not report trusts.)

For Corporations, LLCs, Partnerships and Other Entities provide the information for:

- Each **BENEFICIAL OWNER** defined as an individual who, directly or indirectly, owns Twenty-Five Percent (25%) or more of the equity interests of the Purchaser.
- If a legal entity or a series of legal entities own the equity interests of the Purchaser, provide information for each **BENEFICIAL OWNER**, of each legal entity in the series of legal entities.

(Note: It is NOT necessary to complete the address fields if the information is on a legible copy of the government issued ID submitted to the title underwriter.)



ALTA INFORMATION COLLECTION FORM

Attach Legible copy of government issued identification (i.e. passport, driver's license, etc.)				
Type of ID		Issuing State or Country		Gov't ID No.
Last Name		First Name		M.I.
Date of Birth	Occupation	Individual Taxpayer ID No. <i>(if none write N/A)</i>		% of ownership
Address		City		State Zip

Attach Legible copy of government issued identification (i.e. passport, driver's license, etc.)				
Type of ID		Issuing State or Country		Gov't ID No.
Last Name		First Name		M.I.
Date of Birth	Occupation	Individual Taxpayer ID No. <i>(if none write N/A)</i>		% of ownership
Address		City		State Zip

Attach Legible copy of government issued identification (i.e. passport, driver's license, etc.)				
Type of ID		Issuing State or Country		Gov't ID No.
Last Name		First Name		M.I.
Date of Birth	Occupation	Individual Taxpayer ID No. <i>(if none write N/A)</i>		% of ownership
Address		City		State Zip



ALTA INFORMATION COLLECTION FORM

Attach Legible copy of government issued identification (i.e. passport, driver's license, etc.)				
Type of ID		Issuing State or Country		Gov't ID No.
Last Name		First Name		M.I.
Date of Birth	Occupation	Individual Taxpayer ID No. <i>(if none write N/A)</i>		% of ownership
Address		City		State Zip

Attach Legible copy of government issued identification (i.e. passport, driver's license, etc.)				
Type of ID		Issuing State or Country		Gov't ID No.
Last Name		First Name		M.I.
Date of Birth	Occupation	Individual Taxpayer ID No. <i>(if none write N/A)</i>		% of ownership
Address		City		State Zip

Attach Legible copy of government issued identification (i.e. passport, driver's license, etc.)				
Type of ID		Issuing State or Country		Gov't ID No.
Last Name		First Name		M.I.
Date of Birth	Occupation	Individual Taxpayer ID No. <i>(if none write N/A)</i>		% of ownership
Address		City		State Zip



ALTA INFORMATION COLLECTION FORM

Attach Legible copy of government issued identification (i.e. passport, driver's license, etc.)				
Type of ID		Issuing State or Country	Gov't ID No.	
Last Name		First Name		M.I.
Date of Birth	Occupation	Individual Taxpayer ID No. <i>(if none write N/A)</i>	% of ownership	
Address		City	State	Zip

Attach Legible copy of government issued identification (i.e. passport, driver's license, etc.)				
Type of ID		Issuing State or Country	Gov't ID No.	
Last Name		First Name		M.I.
Date of Birth	Occupation	Individual Taxpayer ID No. <i>(if none write N/A)</i>	% of ownership	
Address		City	State	Zip

I declare that to the best of my knowledge, the information I have furnished is true, correct and complete. I understand that this Title Company will rely on this information for the purposes of completing any reports made pursuant to an obligation under 31 U.S.C. § 5326(a).

IN WITNESS WHEREOF, the undersigned have executed this document on the date(s) set forth below.

Signature:	Date:
Type or Print Name:	Title:

COLDWATER CANYON

DR.

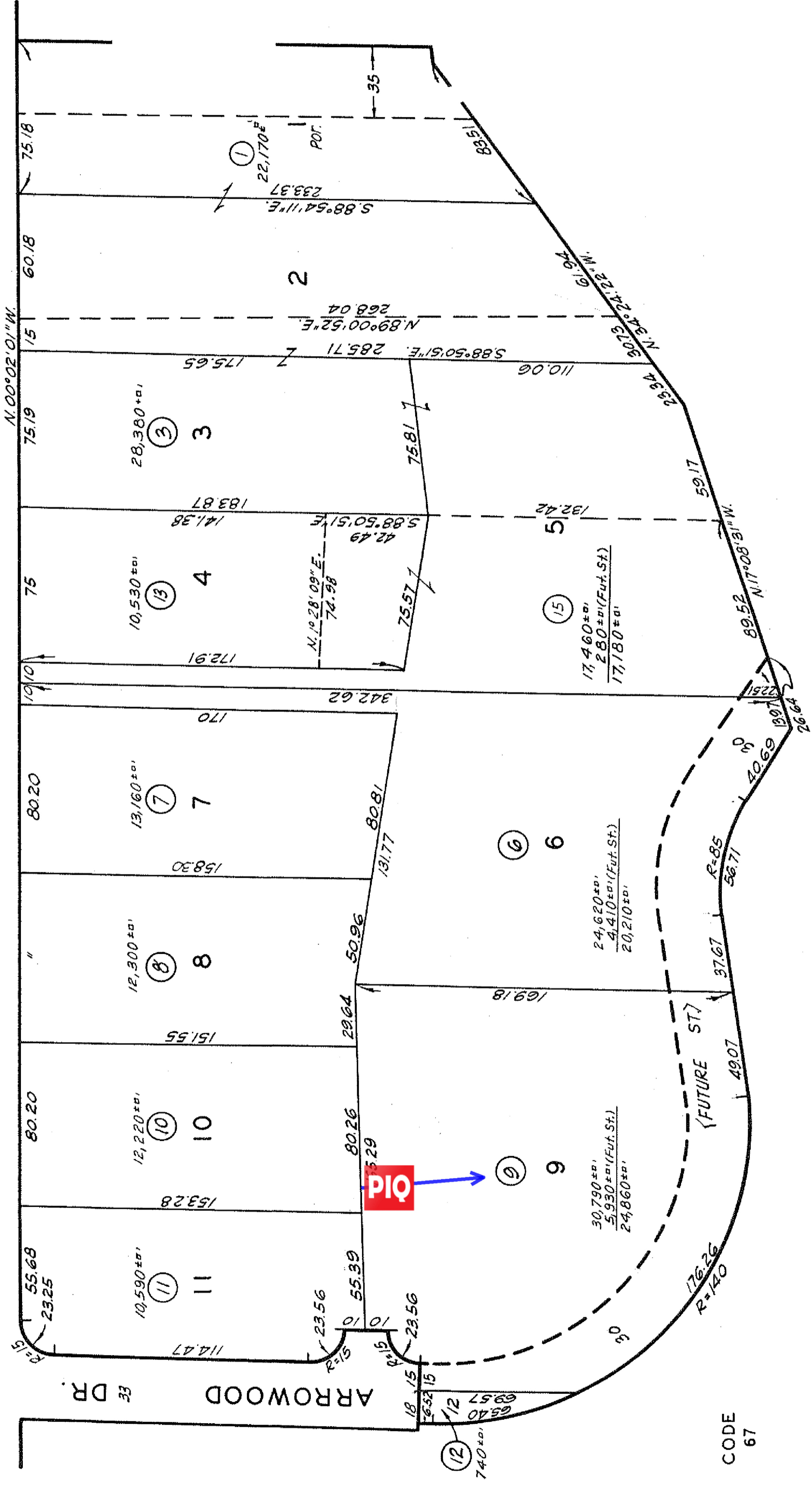

TRACT NO. 12321

M. B. 320-18-19



CODE
67

This map/plat is being furnished as an aid in locating the herein described Land in relation to adjoining streets, natural boundaries and other land, and is not a survey of the land depicted. Except to the extent a policy of title insurance is expressly modified by endorsement, if any, the Company does not insure dimensions, distances, location of easements, acreage or other matters shown thereon.