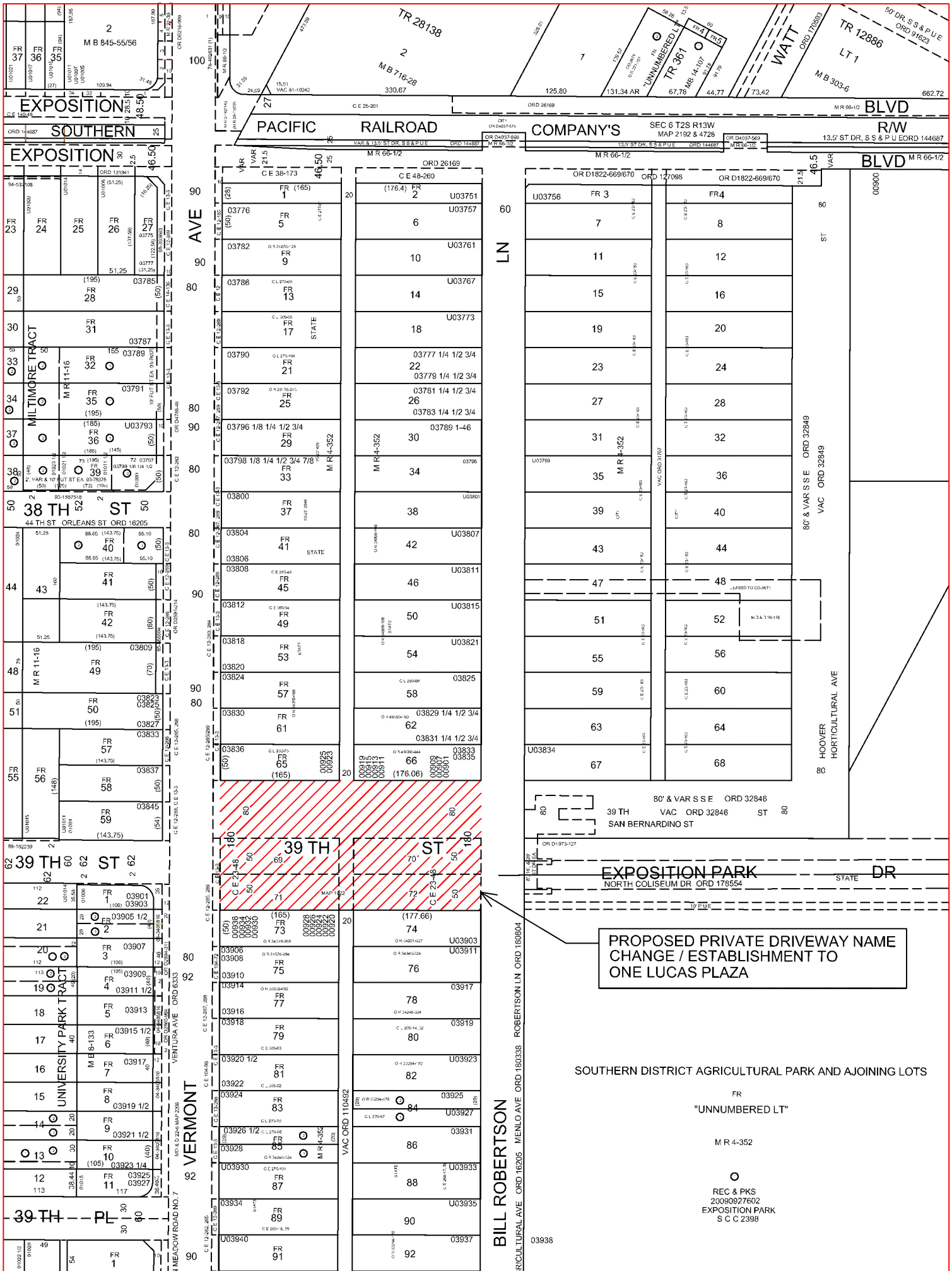
EXPOSITION BLVD
SOUTHERN
PACIFIC RAILROAD COMPANY'S R/W
SEC 6 T2S R13W
MAP 2192 & 4726
38 TH ST
44 TH ST ORLEANS ST ORD 16205
39 TH ST
39 TH PL
VERMONT AVE
BILL ROBERTSON LN
HOOVER ST
HORTICULTURAL AVE
MILTIMORE TRACT
UNIVERSITY PARK TRACT
VENTURA AVE
MEADOW ROAD NO. 7
ROBERTSON LN ORD 180804
MENLO AVE ORD 180338
ORD 16205
SAN BERNARDINO ST
NORTH COLISEUM DR ORD 178554
EXPOSITION PARK
STATE DR
WATT
TR 28138
TR 12886
TR 361
"UNNUMBERED LT"
PROPOSED PRIVATE DRIVEWAY NAME CHANGE / ESTABLISHMENT TO ONE LUCAS PLAZA
SOUTHERN DISTRICT AGRICULTURAL PARK AND AJOINING LOTS
FR
"UNNUMBERED LT"
M R 4-352
REC & PKS
20090927602
EXPOSITION PARK
S C C 2398